Knox Sailors
"KNOX" SPELLS STANDARD
with either straight or drooping brim
nmed with velvet bands. They
, white or burnt and are the
ving $3.50. Get a new one for
icularly Important Millinery

Sons' Auc
orth sold that week, Hundreds
nd the greatest values ever

less Brussels
"special sale" kind,
Smith Rugs. You
e better. Splendid-
very best worsted
impossible to wear
a lot of these in
effects that will appeal to
the size most wanted. Just look
er quoted.
$12

Brussels Carpe
Another article in the line of
floor covering that has
the name of Smith
Will wear like iron. Orie
florals in reds, tans and
Sewed, Lined and

Undermu
uy such undermuslins
d here for a dollar is
ng. The quality and
s exceptional. There
rset covers, chemise,
nty combination suits
trimmed with laces
Dozens of women
terday will come for
long as this purchase
unity is open to you.
out we cannot dupli-
w for future needs—and

ed Pat'rn Cloths
s from $5.00 to
at .....
ite linen cloths in three sizes.
These are from a special
hoice of either size at $3.95.
IRISH LINEN NAPKINS.
h $3.50 for $2.89.

Store at

RTYR."
(First Page.)
oss his pursuer
ng the revolver
Spring street.
day in his lodg-
scene, he made
ation and gave
nation of the
nd in his room.
OISED.
to arrest with
rviewed in the
en, he was the
gentleman. He
believe he had
ceded that he
when he was
d was a per-
ed regretfully
her a single
e killing.
ial in the Su-
elatives had
a bouquet of
attempt was
did the kill-
glimmer of
he events of
ying that he
sive tamale
ried to bar-
torney to al-
manslaugh-
y made a
e sentimen-
uches, was
unfortunate
every once
n Rum and
18.
of the inef-
ra, ale man
one of the
He was
ent martyr,
jury seems
rder in the
der in the
slaughter;
und of in-
mentalists
of man-
one of his
s brought
for man-
could get
f prison-
g in the
a check
especially
achy and
t of him.
him, he
expected
al.
awhile.
guessed
t when
ed him-
easily.
e out in
ree years. He
have out of the
of the
health.
REDONDO
M. Thomp
the stand in the
ing, although
drinking
Prompt
ceeded in
sons
about a
tended
financial
cost them
ly $200,000,
band.
WHERE'S
HOLLYWOOD
and friends of
where is he?
for a week.
on Hollywood
employed, on
time, expecting
ing, but no
He lived with
No. 418 North
Angeles. He
Use TIZ—
Sore Feet, Tender
Cured
Sore Feet
What
Everyone who
sweaty or
smelly feet
can quickly
Here is
manent
makes sore
are quickly
ries. The
to wear
perfect
It's the
which sets
out all
were feet
merely clog
right out
first time
you can
These
gave
Angeles
Times.

The Los Angeles Times

For Liberty and Law, Equal Rights and Industrial Freedom.

Per Month, 75 Cents. Per Week, 20 Cents a Copy.

WEDNESDAY MORNING, JULY 13, 1910.

On All News Stands, Trains and Streets. 5 CENTS.

WHAT'S DOING?

MEDICINE MAKING.

Roosevelt and Gov. Hughes Confer.

Important Meeting at Oyster Bay Lasts Far Into Night. Results Secret.

State Politics Thoroughly Discussed by Two Great Party Leaders.

Many Visitors Call on Colonel. Discredited Forester to Aid Johnson.

[ASSOCIATED PRESS NIGHT REPORT.]

OYSTER BAY (N. Y.) July 12.—Theodore Roosevelt and Gov. Hughes spent the evening at Sagamore Hill in conference on State politics. They talked in secret, and no word of the result was allowed to become known beyond the fact that the entire political situation in this State was taken up.

Col. Roosevelt had said previously that the defeat of the direct nominations bill by the Republican State organization would be one of the main topics of discussion. Whether a Republican candidate for Governor was considered is not known.

Col. Roosevelt will have more politicians at Sagamore Hill tomorrow, perhaps the most conspicuous of whom will be Timothy L. Woodruff, chairman of the Republican State Committee.

ENTHUSIASTIC WELCOME.

Gov. Hughes received an enthusiastic welcome from Col. Roosevelt. The Governor came down in the car of William B. Wilcox, chairman of the Public Service Commission of the First District. Mr. Wilcox left almost immediately for his summer home in Glencove, near Oyster Bay.

Col. Roosevelt after a hard day in New York, motored home, reaching Sagamore Hill only a short time before the Governor.

After dinner the colonel and Governor withdrew to the former's library, where they talked far into the night. The colonel sent out word that neither he nor the Governor would be interviewed.

Col. Roosevelt has made it clear that he will fight for the Direct Nominations Bill, and James Wadsworth, Speaker of the State Assembly, said with equal frankness today when he called on Col. Roosevelt in New York that this bill was the one thing that loomed up as a rock in the smooth seas ahead.

CHAT IS VERY BRIEF.

The Speaker's chat with the colonel was very brief, but apparently much to the point, and gave Col. Roosevelt, in advance of his talk with the Governor, a clear view of the attitude of the Republican organization.

The Speaker said with a broad smile afterward that his position was unchanged, and that as far as he was concerned there would be no "sacrifice of principles."

When Col. Roosevelt came out of his office a little later he said:

"I talked politics with the Speaker.

(Continued on Second Page.)

NO COURTESY, SAYS JUDGE.

"Only Pickpockets and Degenerates Help Women on Cars at Night."

[BY DIRECT WIRE TO THE TIMES.]

CHICAGO, July 12.—[Exclusive Dispatch.] Helping women on street cars at night is not a courtesy, according to Judge Gemmill. "There are only two classes of men who make a practice of such a thing, pickpockets and degenerates," he said.

This opinion was expressed when a disorderly charge against Harry H. Smith of Manitou was called for a hearing. Smith had a large number of character witnesses present, but their testimony had little effect upon Judge Gemmill.

"I was waiting for a friend and simply showing a little courtesy," Smith had explained to the judge, who then expressed the above opinion.

GRUNDY MORSEL.

SENSATION IN DIVORCE SUIT.

MRS. ANNIE CASSIN M'CLURE FILES COMPLAINT.

Parker Corning, the Alleged "Man in the Case," Attacked by Mr. McClure, Knocks Down the Husband at Exclusive Albany, N. Y., Club. All Parties Socially Prominent.

[BY DIRECT WIRE TO THE TIMES.]

ALBANY (N. Y.) July 12.—[Exclusive Dispatch.] The announcement that Mrs. Annie Cassin McClure has begun a suit for absolute divorce against her husband, Archibald Jermain McClure, before Justice Betti at Kingston, created some little sensation, which had, however, been discounted by the fact that the action had been anticipated.

The fact that he, who is said to be "the man in the case," Parker Corning, at about 5:30 o'clock yesterday afternoon knocked Mr. McClure down at the Fort Orange Club, Albany's most exclusive organization, will create much more of a sensation. Mr. McClure had said:

"I congratulate you on your success." Then he attacked Mr. Corning and was knocked down.

The social prominence of both parties made the affair one of more than ordinary interest.

Mr. Corning is a son of the late Erastus Corning, at one time president of the New York Central Railroad and a grandson of Erastus Corning, financier and iron merchant. He is president of the Albany Felt Company.

A portrait of Mrs. McClure, then Anna Cassin, published in a magazine fascinated two men. One was McClure, who was at Denver; the other was an Italian Count. Both hurried to New York, unconscious of the existence of the other, with the idea of suing for the hand of the girl. When the Count arrived it was to find that she had become Mrs. McClure.

PARIS ENTERTAINS ROYALTY.

PARIS, July 12.—The King and Queen of Belgium has arrived on an official visit. A programme of fetes has been arranged in their honor. Secretary of Embassy Bailly-Blanchard represented the United States at a reception to the diplomatic corps.

AT BUENOS AYRES.

RIDICULE ALLIANCE AGAINST UNCLE SAM.

[ASSOCIATED PRESS NIGHT REPORT.]

BUENOS AYRES, July 12.—The opening of the fourth Pan-American conference here today was marked by a brilliant assemblage of delegates representing the United States and the Latin-American republics.

Philander C. Knox, the American Secretary of State, and Dr. V. De La Plaza, the Argentine Foreign Minister, were named as honorary presidents. The American delegates were warmly received on all sides, and reports of a Latin-American coalition against the United States are ridiculed.

When the conference was opened this afternoon there was a large attendance. Great crowds gathered around the hall to watch the coming of the delegates.

The address of welcome was delivered by Dr. De La Plaza, and Henry White, formerly American ambassador to France, responded in English on behalf of all the delegations. The delegate from Cuba proposed that Mr. White's address be translated into Spanish, and this was done by the Secretary-General, Señor Portela, who is the Argentine Minister at Washington.

The Mexican delegate, Señor Salado, nominated Antonio Bermejo for president, while Rodriguez Larreta, in behalf of the Argentine delegation, proposed Henry White for that honor. Señor Bermejo was elected. The proposal to elect Secretary Knox and Dr. De La Plaza honorary presidents came from the Peruvian delegation.

The fourth international conference will remain in session for five or six weeks. The last conference was held in Rio de Janeiro in 1906, and was generally regarded as a success.

The present conference plans to adopt a series of resolutions framed for the actual good of the various states on the American continent, subject to ratifications by the governments concerned, and in some quarters the importance of this gathering is regarded as second only to the great peace conference at The Hague.

AMERICAN DELEGATES.

The members of the American delegation are Henry White, former American Ambassador to France; Prof. Paul Reinsch, University of Wisconsin; Prof. David Kinley, University of Illinois; Prof. John Bassett Moore, Columbia University, New York; Prof. Bernard Moses, University of California; E. B. Moore, United States Commissioner of Patents, Washington; J. B. Quintern, lawyer and journalist, of New Orleans; Col. Enoch Crowder, assistant judge advocate-general of the army, Washington; Louis Nixon, former naval constructor, New York; Prof. J. B. Sheppard, Columbia University; George Cabot Ward, former Secretary of State of Porto Rico, and William T. S. Doyle, assistant chief of the division of Latin-American affairs, State Department.

The newspaper La Razon, commenting today on the reports published in Argentina that Brasil and Chile are planning the formation of an alliance the object of which shall be to counterbalance the policy and effect of the actions of the government of the American continent, declares that the policy of the northern republic does not give any reason for such an entente. An alliance of this kind, the paper says, would result in no advantage to Argentina; on the contrary, it would have the effect of placing great restrictions on her commerce.

The International Scientific Congress, held in connection with the pan-American gathering, had its first session today in the Colon Theater.

SUFFRAGE FIGHT IN BRITISH PARLIAMENT IS NOTABLE.

Leading Figures in Suffrage Fight

in British House of Commons yesterday and two prominent suffrage visitors who watched lower branch of Parliament pass important measure.

RUSSIA AND JAPAN.

CEMENTS BONDS OF PEACE IN FAR EAST.

Manchurian Convention Made Public—United States Assured No Slap at Any Great Nation Intended—Railroad Situation Cleared.

[ASSOCIATED PRESS NIGHT REPORT.]

WASHINGTON, July 12.—The text of the long-heralded Manchurian convention between Japan and Russia, signed July 4 at St. Petersburg, was made public tonight. It is one of the shortest important treaties of modern times, being just 237 words in length. It follows:

"The imperial government of Japan and the imperial government of Russia, sincerely attached to the principles established by the convention concluded between them on the 17th of July, 1907, and desirous to develop the effects of that convention with a view to the consolidation of peace in the extreme East, have agreed to complete the said arrangement by the following provisions:

"Article I. With the object of facilitating communication and developing the commerce of nations, the two high contracting parties mutually engage to lend each other their friendly coöperation with a view to the amelioration of their respective railway lines in Manchuria and the improvement of the connecting service of the said railways, and to abstain from all competition prejudicial to the realization of this object.

MAINTAIN STATUS QUO.

"Article II. Each of the high contracting parties engages to maintain and respect the status quo in Manchuria resulting from the treaties, conventions and other arrangements concluded up to this day between Japan and Russia, or between either of these two powers and China. Copies of the aforesaid arrangements have been exchanged between Japan and Russia.

"Article III. In case that any event arises of a nature to menace the status quo above mentioned, the two high contracting parties shall, in each case, enter into communication with each other in order to arrive at an understanding as to the measures they judge it necessary to take for the maintenance of said status quo."

The convention had been presented to the State Department by both the Russian and Japanese Ambassadors. The notes of transmission were almost as interesting as the agreement itself.

TO INSURE PEACE.

Baron Rosen, the Russian Ambassador, stated in his note that he was instructed in making the communication to express to the Secretary of State the hope that he would find in the convention, which was described as reaffirming Russia's peaceful relation with Japan and as being directed neither against the interests of China nor any other power, a new pledge of stability and general peace in the Far East.

Ambassador Uchida of Japan, in his communication to the Secretary of State, said he was instructed to make similar representations.

Just before the State Department closed today a dispatch was received from the American embassy at Tokio setting forth more fully the attitude of Japan in drafting the new treaty, and seemingly disposing of the rumor that a secret treaty had been signed by the two countries. It was stated that the negotiations that resulted in the signing of the St. Petersburg convention began last November.

Heralded as a direct and powerful blow at the United States, it is understood that officials of this government regard the convention itself as little more than a harmless appendage to the convention between Russia and Japan in 1907.

GREAT NATIONS APPROVE.

That treaty contained an express recognition of the people of the equal opportunity in the Far East, and a promise by the two governments not to interfere therewith. It also recognized the independence and territorial integrity of China.

Reiteration of loyalty to these principles, taken in connection with the general principle that two powers cannot bargain away rights of a third nation, such as the United States claimed European powers were about to do in regard to the Chinese railroad loan, makes the new treaty unobjectionable, it is understood here, to either the United States, Great Britain or Germany.

It is known that the British government agrees with the government of the United States that the open-door policy is subsequently included in the new treaty, and that the policy must be safeguarded in present and in future arrangements. No doubt is felt here that the German government, which recently has coöperated with the United States in the Far East, takes the same view.

BOY SHOOTS MOTHER.

TRINIDAD (Colo.) July 12.—John Lutzke, 7 years old, shot his mother, Mrs. Fred Lutzke, with a rifle, while playing Indian near the Lutzke home at Delagua, eighteen miles north of here, today. The bullet took effect in the left breast. Mrs. Lutzke was brought to a hospital here. Her recovery is doubtful.

DEVASTATION.

THOUSANDS ARE WITHOUT HOMES.

SMOKING RUINS EXTEND FOR TWO MILES.

Two Lives Are Lost in Flames Which Destroy City of Campbellton and Village of Richardsville, N. B.—Loss Two and Half Millions. Blaze Started in Shingle Mill.

[ASSOCIATED PRESS NIGHT REPORT.]

DALHOUSIE (N. B.) July 12.—A waste of smoking ruins extending for two miles and seven isolated buildings represent tonight the town of Campbellton and the near-by village of Richardsville, which were overwhelmed yesterday by fire.

Two lives were lost while the fire raged. Dr. Beverly Sproule, a dentist, while aiding with his automobile in rescuing woman and children, was burned to death by an explosion of gasoline. An infant was suffocated in the smoke.

Five thousand residents of Campbellton and 400 of Richardsville are homeless. One thousand buildings in Campbellton and seventy-five in the village were destroyed.

The combined loss in both places is estimated at $2,500,000. The total insurance is $1,000,000. Tonight some semblance of order had been established, and relief work was begun.

Campbellton was the largest cedar shingle center in Eastern America. All the mills were destroyed, including the big plants of the Shiver Lumber Company, the Richards Lumber Company and the Moffatt mills. The property of these three concerns, in which American capital was invested, was valued at $300,000.

A gale and the failure of the water mains left the population helpless against the flames.

The blaze started in the Richards company's shingle mill, on the western side of Campbellton. A heavy wind was blowing, and within a few minutes the fire was beyond control. Two banks, three large lumber mills, three churches, the Intercolonial Railway station, telegraph and telephone offices, and many other large buildings were soon burned. The water mains failed at a critical time, and even with aid sent from Newcastle, Bathurst and Dalhousie the Campbellton people were unable to make headway against the flames.

Practically every house in Richardsville, two miles from Campbellton, was burned by the same fire. The Canadian government is a heavy loser through the destruction of Intercolonial Railroad property.

AVIATOR COMMITS SUICIDE.

Alexander L. Pfitzner of Budapest Becomes Despondent Over Mishaps in Recent Flights.

[ASSOCIATED PRESS NIGHT REPORT.]

MARBLEHEAD (Mass.) July 12.—Lieut. Alexander L. Pfitzner of Budapest, Hungary, an aviator, committed suicide by jumping from a skiff in Marblehead harbor today. He had been despondent for some weeks.

In recent flights with the Burgess-Curtiss aeroplanes Lieut. Pfitzner met with a number of mishaps, and after each of these he became more and more despondent. His friends say he had expressed the intention on several occasions of committing suicide.

Pfitzner was about 35 years old. He graduated from the universities of Charlottenburg and Budapest, taking engineering courses, after which he served in the artillery. He was a member of an old Hungarian family. He came to this country about eight years ago.

PHOENIX HOTEL GUTTED.

Spectacular Blaze in Midst of Fierce Sandstorm—Fire Department Does Valiant Work.

[BY DIRECT WIRE TO THE TIMES.]

PHOENIX, July 12.—[Exclusive Dispatch.] By a fire that started at midnight the Van Buren lodging-house of forty rooms was gutted, with a loss that will fall short of $6000.

The fire was spectacular in the extreme, breaking out in the midst of a howling sandstorm, the worst that has been known for years. Very rapid work was done by the fire department, which saved all surrounding property and a part of the lodging-house.

The house is better known as College Plaza, and is situated at the corner of Van Buren street and First avenue. It is the property of City Attorney T. J. Prescott and was leased by R. M. Catterson. Much of the furniture was saved.

REVOLUTIONARY.

PASSED BY COMMONS.

Woman's Suffrage a Step Nearer.

Big Majority for Bill Giving to Sex Parliamentary Franchise.

Many Obstacles Yet to Be Overcome Before Principle Is Legalized.

Leading Men, While Favoring Idea, Oppose Present Measure.

[ASSOCIATED PRESS NIGHT REPORT.]

LONDON, July 12.—[Exclusive Dispatch.] Tonight four detectives guard the home of the Cabinet Ministers who opposed the women's suffrage bill in the House of Commons today. The police around the house are doubled lest some Guy Fawkes in skirts attempt to wreck vengeance for the bill's "betrayal."

LONDON, July 12.—The House of Commons, by a vote of 299 to 90, tonight passed the second reading of the woman's suffrage bill for which David James Shackleton, Labor member from the Clitheroe division of Lancashire, is the sponsor. The bill provides for granting the parliamentary franchise to women who have property qualifications and who already exercise the franchise in municipal elections.

The unprecedented large majority, 109, gives an impulse to woman's suffrage but many obstacles must yet be overcome before the principle is legalized by the necessary majority of 145. The House subsequently referred the bill to a committee of the whole. This means that the bill will be shelved until next year.

The interesting debate showed that many leading men, including Winston Spencer Churchill, Secretary of Home Affairs, and A. J. Balfour, leader of the opposition, while favoring the principle of woman's suffrage, objected to the present bill and contended that the whole country must pronounce unreservedly in favor of women voting before Parliament could sanction such a change in the constitution.

Premier Asquith in a strong speech against the bill declared that if women had a vote they must inevitably have seats in Parliament and might take the Speaker's chair or sit in the Cabinet.

Mr. Balfour contested the Premier's view. He said that it was not government by consent to exclude a large class of the community from voting.

Chancellor Lloyd George, as a strong supporter of woman's suffrage, said that if the promoters of the bill would promise to reintroduce the bill in an acceptable form he would support it.

Austin Chamberlain opposed woman's suffrage in any shape or form.

A great crowd of suffragettes awaited the result of the vote outside the House.

GREAT DEBATE MARKS MOVEMENT'S ADVANCE.

[BY DIRECT WIRE TO THE TIMES.]

LONDON, July 12.—[Exclusive Dispatch.] How rapidly and how far the women's enfranchisement movement in Great Britain has advanced in the last few years is indicated by the serious and powerful debate proceeding in the House of Commons. Heretofore, the demands of the women have been treated by Parliament as either a remote ideal, requiring only a perfunctory discussion or as a matter for irony and wit. Today, the women's movement carries the Commons to the highest general debating level reached in many months. Perfunctoriness, irony and wit have given place to the gravest and most brilliant arguments British parliamentarians can produce.

The particular bill under discussion probably will get little farther at present than the second reading, but few impartial observers doubt that the really decisive battle for women's suffrage in Great Britain has been fought.

The greatest speech against "votes for women" was delivered by F. E. Smith, Unionist. Formerly, without exception, this splendid debater impressed the house that he was just a little lacking in sincerity and conviction. The women now congratulate themselves on having compelled him to make the most powerful speech of his career. Especially do they congratulate themselves because, as they assert, speaking at his best, he left the impression on the majority of his hearers that he was behind the march of accomplished facts and was brilliantly fighting for a lost cause.

The greatest speeches for the women were made by Mr. Haldane, the Secretary of War, and Lord Hugh Cecil, the gifted son the the late old Lord Salisbury.

In a nutshell, the argument was that women already vote in the municipalities, council, royal commissions, fight in campaigns, do all sorts of political work and even sit on the throne. If

(Continued on Fourth Page.)

MIXED-UP.

LEGAL FIGHT FOR CHILDREN.

Mrs. Ralph Hill Thomas Says What She'll Do.

Will Oppose Frank Gould's Custody of Girls.

Helen Gould's Guardianship Is Refused.

[BY DIRECT WIRE TO THE TIMES.]

NEW YORK, July 12.—[Exclusive Dispatch.] Mrs. Ralph Hill Thomas, former wife of Frank J. Gould, who, with her husband, sailed today on the North German Lloyd liner Kaiser Wilhelm de Grosse, made it plain that she intended to make a legal fight for the possession of her two little daughters, Helen and Dorothy, and that she would absolutely decline to accept the proffer of Miss Helen Gould to take the guardianship of the children.

When questioned as to the report that she had attempted to kidnap the girls after the wedding yesterday, Mrs. Thomas said:

"It's ridiculous to charge me with any such purpose. When the girls were intercepted by detectives who have been annoying me for weeks, they were on the way to Hotel Gotham to spend a little time with their grandmother. Then they were to have been sent to Miss Gould at Irvington-on-the-Hudson. But the detectives, who are, I believe, acting at the instance of Frank Gould, sought to make a scene and compelled the girls to enter another car and be driven to Miss Gould's house. The girls are both with Miss Gould now, and will remain with her until I return two months hence. Then they will go with me to my country place at Sands Point, Long Island."

"Will you give them back to Mr. Gould's care when the six months you are to keep them has elapsed?"

EVASIVE.

"That remains to be seen," she replied. "I have heard of Mr. Gould's remarriage in Paris, and I do not regard him as a proper person to have charge of the girls. Rest assured I will do all in my power to keep the girls away from him."

"What of the proposal of Miss Gould to act as guardian?"

"I could not think of entertaining such a proposition. Miss Gould has twice offered to adopt the children, but I would not consider it."

Under the orders of the court, which granted a divorce to Mrs. Gould, the parents were notified that each would have the custody of the two girls for six months of the year. When it came the father's turn he sent the children to his sister, Miss Helen Gould.

On the pier, when the Thomases called, appeared the same band of detectives who enlivened the neighborhood of Mrs. Thomas's home yesterday. They made no attempt to board the ship, however.

DECISION REACHED.

TWO OFFICIALS GO TO ALASKA.

WICKERSHAM TO ACCOMPANY SECRETARY NAGEL.

President Wants First-Hand Information of Puzzling Conditions in Northern Territory—Mr. Taft Holds Conference With These Two and Senator Crane.

[ASSOCIATED PRESS NIGHT REPORT.]

BEVERLY (Mass.) July 12.—President Taft talked politics today with Senator Crane of Massachusetts, Atty.-Gen. Wickersham and Secretary Nagel of the Department of Commerce and Labor. Their conference lasted until after 6 o'clock tonight. Extreme reticence was displayed by everybody and no statement other than that the general situation was discussed could be obtained.

Senator Crane was close to the President in the last session of Congress and was a daily visitor to the White House. The President was reported tonight to be well satisfied with general conditions and hopeful of Republican success "all along the line."

It was definitely determined this afternoon that Atty.-Gen. Wickersham will accompany Secretary Nagel to Alaska. The situation in that Territory has given the President much concern. Serious factional fights have been in progress there for several years. Extreme bitterness has been displayed. Each time an appointment has been made to a Federal office, a campaign has been started against the appointee. The fights have been carried to Washington from time to time.

The delegate from Alaska, Mr. Wickersham, who is in no way related to the Attorney-General, is at loggerheads with the administration.

The President has found it necessary lately to remove a number of Alaskan officials. Several men whom he appointed to succeed these failed of confirmation and made it necessary for the President to resort to recess appointments.

Mr. Taft wants much first-hand information as he can get on the situation. He believes that the Attorney-General and Secretary Nagel can bring him this information.

The two Cabinet officials will sail from Vancouver on the fish commission steamer Albatross. They will go west through Canada, leaving Montreal next Monday morning.

CHARLTON FACES FREEDOM.

Government Indicates Extradition to Italy of Wife-Murderer Will Not Be Granted.

[ASSOCIATED PRESS NIGHT REPORT.]

NEW YORK, July 12.—Only a word from the State Department at Washington is necessary to set Porter Charlton free. This was made apparent today when Prosecutor Pierre P. Garvin was told that unofficial advices from Washington indicated that the United States government would not grant the request of the Italian government for extradition to Italy of the confessed wife-murderer.

"If the United States government sends word to me that it will not honor the extradition papers from the Italian government, I will not hold the prisoner," said Mr. Garvin. "An application will be made to the court for Charlton's release as soon as such word, in event it should come, arrives."

NICARAGUAN DIPLOMAT TO SUCCEED MADRIZ.

Don Luis Corea,

Nicaraguan Minister at Washington, who will sail soon for Nicaragua and become president of that much troubled country, according to well-informed New Orleans authority yesterday.

AROUSED.

GERMANY DENIES ANY SUBTLE DESIGNS UPON NICARAGUA.

Report from America That Emperor William Is Currying Favor With Madriz in Opposition to the United Staes Is Emphatically and Angrily Refuted at Foreign Office at Berlin—Official Statement.

[ASSOCIATED PRESS NIGHT REPORT.]

BERLIN, July 12.—Germany has taken no stand in opposition to the United States in the affairs of Central and South America. Germany has issued no statement that could be construed into antagonism of the American government in what that government has done, is doing, or may do in Nicaragua. This declaration was made at the German Foreign Office this evening.

Special dispatches received here from Washington and other American cities reported that the German Foreign Office had issued a statement today that "Germany refuses to recognize any right on the part of the United States to supervise her diplomatic relations with other countries, Central and South American countries in general and Nicaragua in particular.

When this report was placed before the Foreign Office it was given an emphatic denial.

BRANDED PURE INVENTION.

No such statement, an official declared, angrily, had been issued by that department or by any other department of the German government. He affirmed that no declaration of such a nature could be made because there was no necessity for it, and, therefore, anything published in such a sense was pure invention.

German government officials are greatly wrought up by the attempts made to have this country appear in a role of antagonism to the United States, when on the contrary it has been the desire of the government to develop both commercial and diplomatic relations with America.

The present situation has arisen from the publication of a letter from Emperor William to Dr. Madriz, President de facto of Nicaragua. In several quarters, apparently, the significance of this letter has been misjuiged and it became necessary today, in order that no wrong constructin might be placed on it, to issue a statement through the Foreign Office explaining that the letter was merely a formal acknowledgment of a notice received from Madriz of his election to the Presidency.

This explanation was accompanied by the statement that Germany had no intention of intervening in any way in Nicaraguan affairs and that the reported offer by Madriz of a coaling station to a European power if it would intervene in Nicaragua, was not made to Germany.

The Foreign Office has given the Associated Press an authorized statement respecting the letter of Emperor William to President Madriz of Nicaragua. The statement follows:

"Madriz gave notice of his election on undertaking the Presidency to the Emperor in the usual written form. The customary formal reply was prepared by the Foreign Office. It was not an autograph letter, but was simply signed by the Emperor. The address 'great and good friend' was in accordance with official courtesy. Any intervention by Germany in Nicaraguan affairs neither followed nor is intended. Germany neither sought nor designs to seek a coaling station.

"Rumors of Germany's intention toward the Galapagos Islands are equally without foundation, as are all suggestions that the German government has in any wise modified the cultivation of friendly relations towards the United States."

The Emperor's letter was dated April 26 and said:

"I am informed by your letter of the 27th of December of last year that Your Excellency was elected President of the republic by the merited confidence of your fellow citizens and that Your Excellency entered upon your most honorabe duties on the 21st of that month."

An expression of the usual diplomatic good wishes and desire for the cultivation of good relations between the two countries, followed.

UNDERSTOOD AT WASHINGTON.

[ASSOCIATED PRESS NIGHT REPORT.]

WASHINGTON, July 12.—The State Department from the first has believed that the communication to Dr. Madriz by the German Foreign Office, was purely a matter of form and made without the slightest regard to the existing conditions in Nicaragua, of which Germany, having relatively insignificant commercial interests, was hardly expected by this government to have intimate knowledge. Officials of the department are said to be unable to see any basis for the exploitation of this communication by the Madriz faction.

GERMANY SEES A NEW DIPLOMATIC ELEMENT.

[BY DIRECT WIRE TO THE TIMES.]

BERLIN, July 12.—[Exclusive Dispatch.] While the German Foreign Office has refrained from giving official expression to its views on the new Russo-Japanese agreement, the question has been the subject of careful consideration.

The feeling is that the compact introduces a new element in the arena of world diplomacy. The attitude of the United States is watched with special interest for an indication of its possible effects on the international situation.

The press here is divided, one section urging the Foreign Office to take a firm stand in seeking the coöperation of America against the Russo-Japanese exclusion policy. Most of the other newspapers urge the government to seek friendlier relations with Russia, which is now free to play a more important and dangerous role in European affairs.

In diplomatic circles the agreement is regarded primarily as a diplomatic defeat for America. It is said here Knox's naive proposal to manage the Manchurian railroad question forced Russia and Japan into each other's arms.

COREA IS REPORTED TO SUCCEED MADRIZ.

[BY DIRECT WIRE TO THE TIMES.]

NEW ORLEANS, July 12.—[Exclusive Dispatch.] That Luis Corea, Nicaraguan Minister at Washington will sail from New York within the next two or three days for Nicaragua to succeed Madriz as President was given out here tonight by good authority.

It is said that Corea will be acceptable to the United States and that he is regarded as the only solution to the present diplomatic troubles in that country.

Waldemar Harold Bille, agent for Zelaya in New Orleans has not been here for several weeks.

NICARAGUA CONTEST IS CLOSELY WATCHED.

[ASSOCIATED PRESS NIGHT REPORT.]

WASHINGTON, July 12.—The officials of both State and Navy Departments are closely watching the developments in the fight of the Estrada and Madriz forces in Nicaragua. The navy was advised today of the departure of the gunboat Paducah from Cristobal for Bluefields, where there is much activity. Acting Secretary Winthrop said today that there was no particular significance in the message. This government, however, proposes to be prepared for any eventuality in that quarter.

THOMPSON FOR GOVERNOR.

Alabama Republicans Indorse Taft Administration and Warmly Welcome Roosevelt Home.

[ASSOCIATED PRESS NIGHT REPORT.]

BIRMINGHAM (Ala.) July 12.—The Alabama Republican convention today nominated J. O. Thompson, Birmingham, for Governor. The platform praises the administration of President Taft, and warmly welcomes back to America Theodore Roosevelt. On State issues a compromise on the liquor question is inserted.

LEADERS.

ANGELENOS ARE IN LIMELIGHT.

California Elks Conspicuous in Detroit.

Great Interest in the White Squadron Team.

Are Confident of Winning Big Drill Contest.

[BY DIRECT WIRE TO THE TIMES.]

DETROIT, July 12.—[Exclusive Dispatch.] The Los Angeles delegation is one of the most striking groups attending the twenty-sixth annual Elks' convention in Detroit. There are about 150 residents of Los Angeles here, ninety of whom are members of Lodge No. 99, B.P.O.E. of Los Angeles.

The Los Angeles delegates are confident they will capture the prize in the drill contest on Belle Isle, Wednesday. The White Squadron of the Los Angeles lodge has been given extensive notices by the Detroit newspapers, and Detroit is expecting big things from it. It is in charge of Capt. Robert Atkins.

The competitive drill will take place on Belle Isle, Wednesday morning at 10 o'clock, each drill team will be escorted on and off the field by Detroit Lodge No. 34.

Past Exalted Ruler Leo V. Youngworth is the delegate from Los Angeles, and Tom Domity is the alternate delegate. Exalted Ruler Drake is also with the party.

ARE HUSTLERS.

The visitors from Los Angeles and other places in California have attracted wide attention here by their hustling ways. The delegates from Redlands, Riverside, San Bernardino and other places in the fruit belt brought two carloads of fruit and distributed it in Detroit, thereby adding to the fame of California as a fruit raising district.

ELKS CHOOSE NEW GRAND LODGE HEADS.

[ASSOCIATED PRESS NIGHT REPORT.]

DETROIT, July 12.—August Herrmann of Cincinnati was today elected Grand Exalted Ruler at the largest meeting of the Grand Lodge of Benevolent and Protective Order of Elks ever held. Edward Leach of New York, Grand Treasurer R. P. H. Shields of Clarksburg, W. V., Grand Tiler, were reelected.

The sharpest contest centered about the selection of a Grand Secretary. Fred C. Robinson of Dubuque, Ia., incumbent, was opposed by David McArron of Port Huron, and George D. Bostock of Grand Rapids, Mich.

The largest vote ever cast for an officer of the order, it is said, was polled in this contest, completely swamping for the time the Election Committee. Robinson was reelected.

Atlantic City was chosen for the next convention.

ACTIVE.

NATIONAL WELL BREAKS LOOSE.

AGAIN SHOOTS OIL FAR ABOVE THE DERRICK.

The Great Lakeview Is Gradually Diminishing Its Tremendous Flow, Much to the Relief of All Parties, But Is Still Yielding Forty Thousand Barrels Daily.

[BY DIRECT WIRE TO THE TIMES.]

BAKERSFIELD, July 12.—[Exclusive Dispatch.] The Maricopa National's well, brought in some time ago on section 6, just east of the Monte Cristo, Ethel D. and K. T. & O. group of gushers in the North Sunset field, gave another sign of its future capacity yesterday when it broke loose and shot the oil far above the derrick.

Most of the oil was caught in the sump, but there was no accurate means of measuring the flow. It is believed, however, that the well will yield 5000 or 6000 barrels when it is finished. After flowing a short time the well sanded, and it will not be reopened until arrangements now under way for connecting it to the Producers' pipe line are completed.

The performance of the well is the more remarkable from the fact that the oil sand was only uncovered and not penetrated to any depth. The oil is of light gravity. It is supposed to come from the sand the Ethel D. and K. T. & O. wells penetrate.

LAKEVIEW DIMINISHING.

The great Lakeview gusher, the wonder of the oil fields, not only of California, but of the world, is gradually diminishing in its tremendous flow. Reliable information is to the effect that it is now producing about 40,000 barrels per day. At the height of its glory the well was making between 75,000 and 80,000 barrels per day by actual measurement.

There has been no sudden change in the condition of the gusher. Reports from time to time have come in from the field that it was slowly falling off, but so gradually that little difference could be detected from day to day. The present information is said to be based on records of measurements, and is considered reliable.

The news is generally welcomed, not only because of the effect of the Lakeview's production on the market, but because with its subsidence there disappears what has been generally considered a menace to the entire Sunset field. Nothing further is heard concerning water coming from the well, and it is hoped that the gusher will calm down to the point where it can be controlled before the casings are worn out.

PICTURE FAKIR IS HELD.

PARIS, July 12.—The Court of Tours today refused bail for the release of Count D'Aulby De Catigny, who has been detained by the police since April last, on the charge of having misrepresented the origin of paintings and the antiquity of furniture purchased by Mrs. Charles H. Paine of this city, but formerly of Boston. An official expert who has examined the pictures, pronounced them forgeries, and to be less valuable than the frame in which they were contained.

ROOSEVELT AND HUGHES

(Continued From First Page.)

We discussed direct nominations. That is all I can say."

The general opinion is that the first tangible result of tonight's conference will not be made known until the initial steps in the programme outlined by the colonel and Gov. Hughes are taken. On the other hand, it is possible that the full plan will not be disclosed until the Saratoga convention has been called to order.

IMPORTANT VISIT TODAY.

Nothing was learned here tonight as to when the Governor and the colonel will meet again.

Mr. Woodruff's visit tomorrow is awaited with interest, for he is one of the men with whom the colonel must reckon if he is to win the fight for a direct nominations bill.

Representative Charles N. Fowler of New Jersey, who is an ardent insurgent, will be at Sagamore Hill tomorrow. The Congressman had a long talk with Mr. Roosevelt in New York today.

Gov. Hughes will go to New York tomorrow and it is understood that he will leave at once for Washington.

PINCHOT COMING HERE.

[ASSOCIATED PRESS NIGHT REPORT.]

NEW YORK, July 12.—Gifford Pinchot announced today that he would leave for California tomorrow to take the stump in behalf of Hiram Johnson, who is seeking the gubernatorial nomination and indorsed for that honor by the Lincoln-Roosevelt League of California.

Mr. Pinchot's announcement was made shortly after a conference with Col. Roosevelt, in which Marshall Stimson of Los Angeles also took part. Mr. Pinchot said he would make several speeches in behalf of Mr. Johnson's candidacy.

Neither Mr. Pinchot nor Marshall Stimson would say that Col. Roosevelt had given his assurances of support to Mr. Johnson's gubernatorial aspirations.

After making his announcement Mr. Pinchot said:

"I shall make four speeches in California in behalf of William Kent, an insurgent candidate for the nomination for Congress. Mr. Kent is opposing Congressman McKinlay, who seeks renomination."

Mr. Pinchot said he had already made arrangements to make one speech for Mr. Johnson in California, but did not know how many more he might make.

OTHER CALLERS.

Besides Mr. Pinchot and Marshall Stimson, Col. Roosevelt, who came to the city from Oyster Bay, had several other visitors during the day. The callers included Herbert Knox Smith, Commissioner of Corporations; Prof. L. H. Bailey of Cornell, chairman of the Roosevelt Country Life Commission; Representatives W. S. Bennet of New York and Charles W. Fowler of New Jersey.

A delegation from Macon, Ga., composed of E. W. Stetson, W. E. Dunwoody, a cousin of Col. Roosevelt, and Postmaster Harry Stillwell Edwards, called on Col. Roosevelt to request him to make a speech at Macon.

Col. Roosevelt, during the forenoon, held a conference with James W. Wadsworth, Jr., Speaker of the Assembly of New York. Mr. Wadsworth was the first of the Republican State leaders who have opposed the Hughes primary measure to call on Col. Roosevelt.

On emerging from Mr. Roosevelt's offices Speaker Wadsworth said:

"I discussed the legislative situation briefly with Col. Roosevelt, and explained to him the circumstances leading to the defeat of the direct nominations bill."

Asked if his visit could be construed as the first step in a movement toward party harmony, Mr. Wadsworth made it apparent that he did not come bearing a white flag, but that he did not recognise that the direct nominations situation needed harmonising influences.

"I came to see Col. Reesevelt of my own accord," said the speaker, "to show him that there was no standoffishness. The colonel asked me to visit him again, and I shall be glad to do so.

"The party will have no difficulty in uniting on a candidate for Governor, and on a platform. I do not take the talk of factional strife seriously."

The delegation from Macon left Col. Roosevelt's office without having obtained a definite promise from him to deliver an address in the Georgia city. Col. Roosevelt, in fact, informed them that he hardly believed his itinerary would permit the visit they wished.

ON COUNTRY LIFE.

Prof. Bailey said Col. Roosevelt had promised to speak before a national country life conference, which will be held some time next winter, although the time and place have not been definitely fixed.

Congressman Bennet, after talking leave of Mr. Roosevelt, talked freely on various phases of the political situation.

"We discussed past performances and present and future politics, national and State," the Congressman said.

Asked if, after seeing Col. Roosevelt, he was still a candidate for the New York gubernatorial nomination, Mr. Bennet said that the Governorship was not discussed in any way by himself and the former President.

Of Col. Roosevelt's political activity, Mr. Bennet said:

"Col. Roosevelt is in the fight, both national and State, and I thank heaven for it. I am a red-hot Roosevelt man."

One of Col. Roosevelt's callers this afternoon was Col. W. R. Nelson, proprietor of the Kansas City Star.

Col. Roosevelt had as guests at luncheon the Gaekwar of Baroda and his aide, and Bishop Earl Cranston of the Methodist Episcopal Church.

LATEST THING IN SURGERY.

Physician Now Studies Photo in Colors of Diseased Tissues Before Using the Knife.

[BY DIRECT WIRE TO THE TIMES.]

PHILADELPHIA, July 12.—[Exclusive Dispatch.] Color photography is the latest adjunct to the surgeon's knife. Instead of operating as soon as his services are required, the up-to-date surgeon now notifies the attending physician that he wants an "autochrome" or photographic plate in colors, of the diseased condition of the patient. This he studies before he decides where to operate and what he wants to cut away.

The "autochrome" has been used only recently by surgeons and only in large cities. Several Philadelphia doctors have been making these photos. The advantages of the autochrome picture are that they show the color of the disease, its limitations and the color of the surrounding tissues.

Morosco's Burbank—
FAREWELL WEEK OF
RICHARD
And the Burbank Stock Co. in a
"THE COUNT
PRICES—25c, 50c, 75c. MATINEES
NEXT WEEK—

Hamburger's Majestic—
BEGINNING NEXT SUNDAY
VIRGINIA
And her specially selected Eastern
"AN AMERICAN
SPECIAL SUMMER SEASON BARGAIN
WEDNESDAY AND SATURDAY—

Orpheum Theater—
Paying Particular Attention to entertaining Ladies and Children.
VAUDE
EXTRAORDINARY SPECIAL ENGAGEMENT
VESTA
Grigolati's Aerial Ballet
With "Butterflies and Doves"
Warren & Blanchard
In Melody and Fun.
H. Franklin & Standards
The Living Rubber Balls.
Orpheum Motion Pictures
Latest Novelties.
EVERY NIGHT—10c, 25c, 50c, 75c.
MATINEE EVERY DAY

Belasco Theater—
EVERY NIGHT THIS WEEK.
present Paul Armstrong and
VIA WIR
In all the world there's no play like
ever given in Los Angeles.
NEXT WEEK: The Students'

Grand Opera House—
A Spectacularly
"DANGERS
Positively the most stupendous
mous Apache Dance. POPULAR PRICES,

Los Angeles Theater—
W. J. O'Hearn & Co.
Boutin & Tillson.
The Laugh-O-Scope.
DICK
POPULAR PRICES

Geo. J. Birkel Co., Rec
VICTOR
THURSDAY
This Concert will be made up largely of
issued. Concert at 2 o'clock. Take

Baseball—Vernon vs.
CHUTES PARK, 2:
VERNON PARK, 1:
Ladies free daily except Saturday

Levy's Cafe Chantant—
THE FLORENCE TRIO.
MAKARENKO TROUPE.
Parisian Grand Opera Singer;
ETTE YOUNG, Canatrice, and

Timely Special

Visit the—
CAWSTON OSTRICH FA
The Celebrated Farm the Newspapers
Been Describing Since
See The 150 Gigantic Birds—The Largest
The Factory Making the Famous
25c Round Trip, Including
Tickets at Our City Store and
TAKE SOUTH PASADENA
CAWSTON CITY STORE,
Los Angeles Ostrich F
All Yellow Cars Transfer
BABY OSTRICHES
Excursion tickets, round trip and admission
Store on So. Broadway, Number

Superb Ocean

San Francisco and Po
New Steam
BEA
Sails Wednesday
AT 10 A.M. FROM SAN PEDRO FOR SAN
Ticket Office 330
TELEPHONES:

San Francisco, Eureka, Seattle
STEAMERS GOVERNOR OR PRESIDENT
A.M., Redondo 2:00 P.M., EVERY
STEAMER SANTA ROSA leaves San Pedro
1:00 P.M., Every Sunday.
FOR SAN DIEGO—Daylight Coast
A.M., Every Wednesday and Saturday.
Low Rates—Largest Steamers—
TICKET OFFICE—
et—Main 47. Rights reserved to change

For San Francisco,
AND ALL PUGET SOUND & ALASKA
Admiral Sampson,
Sails from East San Pedro 10 a.m.,
Freight and Passenger Rates.
Agent, 401 Lissner Bldg.

San Francisco, Portland
SPECIAL REDUCED
S.S. Hanalei, Monday,
Excellent accommodations. Low
Alaska and Return $60
EUROPE, HONOLULU, MEXICO.
C. J. LEHMAN, Gen. Mgr.,

Pacific Mail S.S. Co.—
China, India, Manila
Steamers Manchuria, Mongolia,
Maru now in service, being largest
the Orient via Honolulu.
JULY 12, 19,
Sailings from Eastern ports for all
tervals. For literature apply to
corner Sixth.

$8.35 First Class San Francis
Including berth and meals.
$22.85, $17.65. Passenger service
TUESDAY, THURSDAY and
PORTLAND and SEATTLE
Spring, M. 1200, F2223.

Knights Templar Special
From Los Angeles, August 3rd,
escorted by California No. 1,
Triennial Conclave for Los Angeles
Fifth St. Recommend this train

Portland, Seattle, T
New S. S. KLAMATH sails
LAND, $20.35, 1st class; $12.85
$15.35 2nd class. Berth and Meals
WIRELESS. EXCELLENT ACCOMMODA
CO. 524 S. Spring Street.

$50.50 Around the W
Honolulu, Japan
Steamship
Steamship

Redondo Beach—The
THE BEACH OF GREATEST
CARS EVERY FEW MINUTES
ANGELES AND REDONDO

PACIFIC SLOPE

WILL IS DE WIDOW

[BY D

SACRAMENTO, July
sive Dispatch.] Hand
pert Eisenschimel of
co, today, declared, under
in the Granville Furnish
involving an estate value
that the holographic wil
by the widow, Adelaide Fu
bequeaths the entire estat
a clumsy forgery. He sai
not a will but a copy,
characteristics of Granvill
handwriting appearing in
Mrs. Furnish is contesti
fied by two cousins in whic
estate was left to them; sh
off without a cent. The
as genuine is written in B
signed in italics.

need of $350 to properly
case to court, and that
means of doing so. She st
chance of getting the mo
the Judge asked her if sh
money.

"Only $1500 in the bank,"
answer.

The McDonalds separated
ago, and divided the pro
wife taking $2500 in cash.

WIFE'S FEARS QUIE

Man Who Disappeared from Five Weeks Ago Found ill in San Francisco.

[BY DIRECT WIRE TO THE T

TACOMA (Wash.) July 12
sive Dispatch.] After mysteri
appearing from Tacoma, fiv
ago, Henry T. Bona, aged 6
of the Eastern Manufactur
pany, has informed relatives
ness associates that he is ill
pital at San Francisco. Mr
who has been for some time
of nervous anxiety, has gon
husband's bedside.

Mr. Bona's disappearance
be explained by his business
who say his personal affairs
lations with the company
fectly straight. The only ex
offered at the time of his lea
that he probably had been
and had gone away under a t
aberration of mind.

His daughter formerly lived
bany, N. Y., but now lives at
ville. He apparently intende
to her at Albany, but, instead,
a ticket to Albany, Or.

Four days after he disappe
four-line note was received by
from Oregon, stating he was
to Lizzie, the daughter. Noth
was heard until a letter came S
giving his whereabouts in San
cisco.

Mrs. Bona hastened to him
next train. She wired today th
will be home this week.

MAYFIELD HOTEL BURN

Fire Starts Early in Morning—Escaps, But Loss Clothes a Belongings.

[BY DIRECT WIRE TO THE TIM

MAYFIELD, July 12.—[Ex
Dispatch.] The "Cosmopolitan,"
known as the French Hotel, wa
tially destroyed by fire at an ear
this morning. An alarm was s
at 2:10, but the fire gained such
way that it was impossible t
vent much damage being done.

It is supposed the flames spread
the ranges as the entire kitche
ablaze when the firemen arrived
building belonged to the John De
tini estate.

The local agent telegraphed the
to the owners, who reside in San
cisco, and, until they arrive,
amount of insurance carried wil
be known. The damage will a
to $3000 or $4000.

Several guests were asleep in
hotel at the time of the fire, bu
made their escape without injur
though none had time to secure
clothes or other belongings.

FIRST WIFE CONTESTS.

WANTS ESTATE OF COVIC

[ASSOCIATED PRESS NIGHT REPO

SAN FRANCISCO, July 12.—
Mary Benson, claiming to be the w
of the late John A. Benson, who
recently after having served one
in the Alameda County Jail for an
tempt to defraud the government
of forest properties in California,
a contest today to the administra
of the estate of the late land op
tor. The will filed by Mrs. Grace
Benson, Benson's second wife,
made in September, 1908, and le
the entire estate to her. The
testanc claims that this instrum
was written while Benson was of
sound mind. The value of the est
was not given.

AUTO'S BRAKES GIVE WAY.

VISITING DOCTOR INJURED.

[ASSOCIATED PRESS DAY REPORT.]

PORTLAND (Or.) July 12.—Runn
backwards down the steep Fro
street hill at lightning speed with
W. J. Calkins of Salt Lake City
the sole occupant, an automobile
longing to Dr. J. J. Rosenberg wou
up the wild dash in a collision wi
a telegraph pole. The car w
knocked to pieces and Dr. Calkins w
pulled from beneath the debris wi
his right arm broken and the muscl

Delightful Desserts

and many other pleasing dishes can be made with

Post Toasties

A crisp, wholesome food—always ready to serve.

With fruit or berries it is delicious.

"The Memory Lingers"

A little book—"Good Things Made With Toasties"—in packages, tells how.

Sold by Grocers.

POSTUM CEREAL CO., LTD.,
Battle Creek, Mich.

SLOPE. Happenings Up and Down the Coast.

FIGHT FOR ESTATE.

WILL IS DECLARED FORGERY; WIDOW COLLAPSES IN COURT.

[BY DIRECT WIRE TO THE TIMES.]

SACRAMENTO, July 12.—[Exclusive Dispatch.] Handwriting Expert Eisenschimel of San Francisco, today, declared, under examination in the Granville Furnish will contest, involving an estate valued at $25,000, that the holographic will presented by the widow, Adelaide Furnish, which bequeaths the entire estate to her, is a clumsy forgery. He said that it is not a will but a copy, none of the characteristics of Granville Furnish's handwriting appearing in it.

Mrs. Furnish is contesting the will filed by two cousins in which the entire estate was left to them; she being cut off without a cent. The will claimed as genuine is written in Bloch letters, signed in italics.

Granville Furnish was a guard at Folsom State Prison for many years. Upon retiring from that service, he settled upon his large farm near Galt. He was at one time reputed to be worth more than $100,000.

In testifying as to his findings after several days research, Eisenschimel was very dramatic, and created quite a stir in the courtroom.

The widow uttered a low exclamation and fell back in her chair as the expert declared the will a forgery.

Eisenschimel will be on the stand tomorrow, the defense not completing its case.

More sensations are expected to develop before the contest is finished.

need of $350 to properly bring her case to court, and that she had no means of doing so. She stood a good chance of getting the money, when the Judge asked her if she had any money.

"Only $1500 in the bank," was the answer.

The McDonalds separated some time ago, and divided the property, the wife taking $2500 in cash.

WIFE'S FEARS QUIETED.

Man Who Disappeared from Tacoma Five Weeks Ago Found to Be Ill in San Francisco.

[BY DIRECT WIRE TO THE TIMES.]

TACOMA (Wash.) July 12.—[Exclusive Dispatch.] After mysteriously disappearing from Tacoma five weeks ago, Henry T. Bona, aged 65, manager of the Eastern Manufacturing Company, has informed relatives and business associates that he is ill in a hospital at San Francisco. Mrs. Bona, who has been for some time in a state of nervous anxiety, has gone to her husband's bedside.

Mr. Bona's disappearance could not be explained by his business associates, who say his personal affairs and relations with the company were perfectly straight. The only explanation offered at the time of his leaving was that he probably had been taken ill and had gone away under a temporary aberration of mind.

His daughter formerly lived at Albany, N. Y., but now lives at Gloversville. He apparently intended going to her at Albany, but, instead, bought a ticket to Albany, Or.

Two days after he disappeared, a four-line note was received by his wife from Oregon, stating he was en route to Lizzie, the daughter. Nothing else was heard until a letter came Saturday giving his whereabouts in San Francisco.

Mrs. Bona hastened to him by the next train. She wired today that they will be home this week.

MAYFIELD HOTEL BURNS.

Fire Starts Early in Morning—Guests Escape, But Lose Clothes and Belongings.

[BY DIRECT WIRE TO THE TIMES.]

MAYFIELD, July 12.—[Exclusive Dispatch.] The "Cosmopolitan," better known as the French Hotel, was partially destroyed by fire at an early hour this morning. An alarm was sounded at 2:10, but the fire gained such headway that it was impossible to prevent much damage being done.

It is supposed the flames spread from the range as the entire kitchen was ablaze when the firemen arrived. The building belonged to the John De Martini estate.

The local agent telegraphed the news to the owners, who reside in San Francisco, and, until they arrive, the amount of insurance carried will not be known. The damage will amount to $3000 or $4000.

Several guests were asleep in the hotel at the time of the fire, but all made their escape without injury, although none had time to secure their clothes or other belongings.

FIRST WIFE CONTESTS.

WANTS ESTATE OF COVICT.

[ASSOCIATED PRESS NIGHT REPORT.]

SAN FRANCISCO, July 12.—Mrs. Mary Benson, claiming to be the widow of the late John A. Benson, who died recently after having served one year in the Alameda County Jail for an attempt to defraud the government out of forest properties in California, filed a contest today to the administration of the estate of the late land operator. The will filed by Mrs. Grace V. Benson, Benson's second wife, was made in September, 1908, and leaves the entire estate to her. The contestant claims that this instrument was written while Benson was of unsound mind. The value of the estate was not given.

AUTO'S BRAKES GIVE WAY.

VISITING DOCTOR INJURED.

[ASSOCIATED PRESS DAY REPORT.]

PORTLAND (Or.) July 12.—Running backwards down the steep Front street hill at lightning speed with Dr. W. J. Calkins of Salt Lake City as the sole occupant, an automobile belonging to Dr. J. J. Rosenberg wound up the wild dash in a collision with a telegraph pole. The car was knocked to pieces and Dr. Calkins was pulled from beneath the debris with his right arm broken and the muscles and flesh torn from the right leg. He is apparently not injured internally and will live.

Dr. Calkins had accompanied Dr. Rosenberg on a call and had been left alone in the car in front of the house when the brakes gave way.

BAD BOY ESCAPES.

DEPUTY GETS HIM AGIAN.

[BY DIRECT WIRE TO THE TIMES.]

IONE, July 12.—[Exclusive Dispatch.] Charles Westwood, 15 years old, committed to the Preston School of Industry by Judge Murasky of the Juvenile Court of San Francisco for incorrigibility, escaped from a Deputy Sheriff, who had him in charge at Tracy, late last Saturday night. He climbed through an open window in the car and disappeared. The officer, reinforced by peace officers and citizens of Tracy, scoured buildings in the vicinity of the depot without success, and the search was given up. It was not until late yesterday that young Westwood was found, as he was making his way out of town. He was rounded up and landed safely here.

STANTON IS LIVE WIRE.

Southern California Candidate Is Winning Votes Everywhere His Auto Takes Him.

[BY DIRECT WIRE TO THE TIMES.]

PASO ROBLES, July 12.—[Exclusive Dispatch.] Phil A. Stanton, Southern California's candidate for Governor, received an ovation here tonight when he arrived in the Stanton Campaign Committee automobile. Though the candidate was covered with dust, and has been on the go for eighteen hours a day, he effectively presented his position on all important interests which concern the people of this district and his attitude, together with his widely-known record for efficiency, has won over thousands of voters in San Luis Obispo county to the southern candidate.

People admire Stanton's activity and forthrightness.

Stanton is pronounced the livest wire in the campaign line who has ever struck this district. He is on the go eighteen hours a day, and nothing escapes him.

MANY CHURCHES IN SESSION.

Wreck Delays Eastern Delegates to San Francisco Convention—First Day's Programme.

[ASSOCIATED PRESS NIGHT REPORT.]

SAN FRANCISCO, July 12.—With about 325 members in attendance, the forty-second annual convention of the American Chemical Society, opened here tonight. One hundred and seventy-five members are from different parts of California, and the remaining 150 come from all the remaining States in the Union.

The train wreck at Metz delayed many of the eastern delegates, and interfered with the day's programme.

Visitors registered tonight and the councilors of the organization held a business meeting.

RAPID LIFE FOR INDIAN.

Buries Wife, Marries Again, Wants a Divorce, All in Ten Days.

[BY DIRECT WIRE TO THE TIMES.]

TACOMA (Wash.) July 12.—[Exclusive Dispatch.] "Ten days ago my wife died; Saturday I was married again; today I am going to apply for a divorce, after spending $450 on my new wife. Guess that's going some," remarked John Shale, a wealthy member of the Quinault Indian tribe at Hoquiam today.

Shale married the belle of the tribe, being one of the participants at a double wedding. He was doomed to disappointment, as his wife proved extravagant.

"She is too stylish," remarked Shale. "She bought the best clothes, and when I took her to a restaurant it cost me from $2 to $3 for a meal."

SUES FOR BACK ALIMONY.

Mrs. Addie M. Dewey, Divorced in Los Angeles, Says Former Husband Didn't Pay.

[BY DIRECT WIRE TO THE TIMES.]

PORTLAND (Or.) July 12.—[Exclusive Dispatch.] Being divorced in Los Angeles, June 17, 1905, and now alleging $2250 back alimony is due her, Mrs. Addie M. Dewey has appeared in court here bringing suit against her husband, Morris M. Dewey. Mrs. Dewey wants the interest on the money also.

The interlocutory decree of divorce is alleged to have been signed June 30, 1905, a final decree being issued September 24, 1906, when Dewey was ordered to pay his ex-wife, it is alleged, $50 monthly.

Harold C. Dewey was made a party to the divorce suit, as his property would be affected by the decree of the court. It is alleged he turned over to Mrs. Dewey $450, which was to be applied on the alimony. The ex-husband has paid Mrs. Dewey nothing, she says. Besides the unpaid alimony she demands $130 costs.

UNIONISTS FORM PARTY

WOULD CONTROL NEW STATE.

[ASSOCIATED PRESS NIGHT REPORT.]

PHOENIX (Ariz.) July 12.—Union labor delegates in convention here, after voting down a resolution pledging their constituency to support the candidates of any ticket who stood for their principles, adopted another resolution organizing a "political party for the purpose of nominating and electing delegates to the constitutional convention. The name adopted was "the Labor party." The declaration of principles the party wants incorporated in the constitution include: Equal suffrage, election of United States Senators by popular vote, initiative, referendum, recall, anti-injunction law, employers' liability act, abolishment of the fee system of all courts, the State to have the right to seize property of persons or corporations refusing to comply with the law, the State to defray the expense of the defense as well as the prosecution of criminals, the power to declare laws unconstitutional to rest with the electors by referendum, no private police to operate or to give testimony, the constitution to be amended by a majority vote of electors on initiative either by the Legislature or the people.

LABOR.

UNION THUGS MOB DRIVERS.

Portland Police Respond to Two Riot Calls.

Non-Union Teamsters Are Severely Beaten.

No Arrests Made; Strikers Make Getaway.

[BY DIRECT WIRE TO THE TIMES.]

PORTLAND, July 12.—[Exclusive Dispatch. Two riot calls to police headquarters were necessary to suppress the fury of a gang of striking teamsters that attacked several strikebreakers employed by the Oregon Auto Dispatch Company at Fifteenth and Washington streets early this morning.

Although William Dale, William Adams and George Dunning, three strikebreakers were severely beaten, no arrests were made by the handful of police, which responded to the summons for assistance.

The rioting was the climax to several minor clashes between the factions during the night. Under the leadership of an imported unionite, named Crowley, a gang of several teamsters pounced upon the victims, a riot call was turned in and the three reserves at police headquarters responded.

By the time the police appeared, the rioters had fled and had renewed their battle upon another crew of non-unionists near Eleventh and Couch.

As the patrol neared the station on its return from its first riot, it was flagged and dispatched to the second.

Again the unionites had fled after administering severe thumpings to the strikebreakers, who were far outnumbered.

FOR OPEN SHOP IN STOCKTON.

Contractors and Mill Men Serve Notice on Unions of Intention to Resume Work.

[BY DIRECT WIRE TO THE TIMES.]

STOCKTON, July 12.—[Exclusive Dispatch.] Having exhausted all efforts to reach an agreement through committees appointed to adjust the differences between employers and employés, the contractors' association today virtually declared for the open shop by giving out the following notice:

"To the Building Trades Council:

"You are hereby notified that, at a meeting of the Contractors' and Mill Men's Association, held Friday evening, with the executive boards of all affiliated trades, it was decided without a dissenting vote that we would start our work again July 18 at the old scale of $4 for eight hours.

"This decision to include all men of whatsoever trade now affected.

"It was the unanimous opinion of all members of the association that we would much prefer to have all our old men come back to work but that if we cannot do so we will have to fill their places.

"The Contractors' and Mill Men's Association."

TWO DIE FROM HEAT.

NEW YORK, July 12.—Although the mercury reached 86 deg. at 3 o'clock this afternoon, cooling breeze and low humidity made the weather less oppressive than yesterday, and only two deaths from heat were recorded.

EUCALYPTUS PEST FOUND.

Mysterious Insect Attacks One Variety of Tree With Fatal Results.

[BY DIRECT WIRE TO THE TIMES.]

SACRAMENTO, July 12.—[Exclusive Dispatch.] An unknown species of insect has begun to attack the ornamental variety of eucalyptus tree. In large nurseries it has eaten gashes in the leaves, killing the young trees. Heretofore all varieties of eucalyptus have been considered immune from insect attack. State Forester Homans is investing, while the Horticultural Commission may be called upon to secure a parasite to fight the pest.

This particular insect resembles the ordinary bee, but is of a strange variety in this section of the State. It feeds upon the young, tender leaves, cutting half-moon gashes, which eventually destroy the young tree. It is remarkable that the insect preys upon only one variety—the polyanthien—leaving the thirty-one other varieties untouched.

SLOPE BRIEFS.

Catholic Properties Burned.

NANAIMO (B. C.) July 12.—The Roman Catholic Church and St. Anne's convent were completely destroyed by fire here last night. Forty orphans in the convent were rescued, but all belongings were destroyed. The fire started in the convent and quickly spread to the church close by, the firemen being bothered in their work by low water pressure. The loss is placed at $25,000, partly covered by $3000 insurance.

Seattle Hotel Clerk Arrested.

SEATTLE, July 12.—E. C. Sessions, a hotel clerk, was arrested here last night on information received from Convent, La., charging embezzlement. The extent of the alleged defalcation was not given and Sessions declines to discuss the affair. He is being held pending the arrival of officers from Louisiana.

Telephone Saves Life.

WILLIAMS, July 12.—A telephone yesterday morning saved the life of Mrs. Smith Eakle, wife of an aged and wealthy farmer, who was being choked to death by her husband. The woman managed to break away from her spouse long enough to telephone to friends here who hurried to her rescue. Eakle is believed to have become deranged believing that his wife was endeavoring to get his property.

Three Children Seriously Injured.

CHICO, July 12.—Three children, Merritt and Curtiss Musselman, 8 and 5 years old, and Joseph Henderson, 5 years old, were severely injured while playing with a dynamite cap at Coutolene, twenty-eight miles from here. While the injuries of the children are serious they are not believed to be fatal.

Wrecked Schooner Breaks Up.

SAN FRANCISCO, July 12.—The four-masted schooner Annie E. Smale, which was wrecked on Point Reyes last Saturday morning, is reported to have broken in two. The stern of the vessel, with the aftermast, has drifted out to sea, where it constitutes a menace to navigation and probably will be destroyed by the government.

NEW TIME FOR FRANCE.

Cabinet Decides to Submit Bill for Adoption of Western European Time.

[ASSOCIATED PRESS NIGHT REPORT.]

PARIS, July 12.—The Cabinet has decided to submit a bill for the adoption of Western European time in France. During the old days of enmity toward England France steadily refused to accept standard time, maintaining the solar time of Paris, which is nine minutes slower. The confusion resulting, especially in telephone communications with England, as well as the change in French-English relations, is responsible for the decision.

SAVAGE IS INDEPENDENT.

Announced Withdrawal from Theatrical Syndicate and Gives Reasons.

[ASSOCIATED PRESS NIGHT REPORT.]

NEW YORK, July 12.—Henry W. Savage isued a formal statement tonight announcing his withdrawal from the theatrical syndicate. The statement says:

"I have definitely and absolutely severed all connection with the theatrical syndicate and my attractions will not appear in any house owned or controlled by that organization. My reason for this radical step is because I claim the privilege of offering my goods in the plays that seem best suited to my interests and those of the public at large."

Hot Weather

is dreaded by people with low vitality. They cannot sleep at night, do not enjoy their meals, suffer continually from dysentery, malaria, chills, fever and other summer ills. To overcome this the system must be built up, the vitality restored, and the whole body made strong and vigorous and able to ward off the attacks of all disease germs. Duffy's Pure Malt Whiskey is the medicine you need. It has been doing this for over half a century, and the fact is attested to by the thousands of letters we have received from patients everywhere endorsing it as the world's greatest medicine in all cases where a tonic stimulant and body builder is necessary.

Duffy's Pure Malt Whiskey is an absolutely pure distillation of malted grain, great care being used to have every kernel thoroughly malted, thus producing a liquid food, tonic and stimulant, requiring no digestion, in the form of a medicinal whiskey. Its palatability and freedom from injurious substances render it so that it can be retained by the most sensitive stomach. Its gentle and invigorating properties influence for good every important organ in the body. It makes the old feel young and keeps the young strong and vigorous.

CAUTION.—When you ask your druggist, grocer or dealer for Duffy's Pure Malt Whiskey, be sure you get the genuine. Sold IN SEALED BOTTLES ONLY—never in bulk. Look for the trade-mark, the "Old Chemist," on the label, and make sure the seal over the cork is unbroken. Price $1.00 a large bottle. Write Medical Department, The Duffy Malt Whiskey Co., Rochester, N. Y., for doctors' advice and an illustrated medical booklet containing testimonials and rules for health, both sent free.

Second Week Manufacturers' Outlet Sale

$15.00 9x12 Ft. Brussels Rugs . $9.50

Heavy grade Brussels rugs. Size 9x12 feet. Only twenty rugs in the collection. All of one design. Regular $15.00 value. 2 to 3 p.m. today, $9.50 each.

Hale's GOOD GOODS
341-343-345 S. BROADWAY
In the Heart of the Shopping District

50c to $1.25 Bungalow Net . . 19c

Travelers' samples of fine Bungalow net in one-yard lengths. Some of them swell enough for waist yokes. Values from 50c to $1.25. On special sale from 2 to 3 p.m. today, 19c each.

Suits, Skirts, Millinery and Waists
New Summer Merchandise -- Big Bargains

$37.50 PONGEE SUITS $21.50

Magnificently tailored pongee suits in Russian blouse or semi-fitted models. These garments fashioned of Cloth of Gold, Shantung, Sunshine Cloth and Pongee. Russian blouse suits, made with deep roll collars of satin or hand-embroidered German linen. Semi-fitted suits with 34 and 36-inch coats; messaline or satin lined. All trimmed with large jewel buttons. Very full-pleated skirts. Garments that sold for $37.50. Special today at $21.50.

$27.50 PONGEE SUITS $16.50

Beautifully tailored summer suits for misses and women of excellent grade pongee; 34-inch coats lined with messaline; made with long rolling collar, cuffs and collar trimmed with pongee or black satin. Full pleated skirts. Coats trimmed with large jewel or fancy buttons. Splendidly tailored garments for dress wear or traveling. Values to $27.50. Sizes for misses and women. On special sale today, $16.50.

$9.00 White Serge Skirts Wednesday . $6.45

Skirts of heavy cream serge in plain, full-pleated styles; hair-line striped models; skirts trimmed with tailor straps and buttons; overskirt or drapery effects. All sizes, all lengths. Fresh, new goods, worth to $9. Today, $6.45.

$7.50 Walking Skirts Wednesday at . . $4.50

Handsome walking skirts of fine serge, Panama, clay cloth and novelty suitings. Extra well tailored and made in the latest models. Every popular color, including black. Skirts worth to $7.50. Today, $4.50.

$7.50 New Soudan Turbans $4.95

The popular Soudan turbans on hand-made frames. Beautiful Persian silk designs and draped with taffeta or velvet bands; trimmed with ornaments to match. The most popular headgear for women today. Regular $7.50 values. On special sale today at $4.95.

$1.75 French Lawn Waists 97c

Beautiful waists, made of fine French lawn, with embroidered fronts and tucks. Short sleeves and tucked back; also madras waists of fine figured material, with pleated front and trimmed with pearl buttons. Values to $1.75. Today, 97c.

95c For $2.00 Sailors

New summer sailors, made of fine Jumbo braids in Knox block shapes. Hats for misses and women, trimmed with grosgrain or velvet ribbon bands. Regular $2.50 value. Choice of black, burnt and white. On special sale today at 95c.

Irish Linen and Lawn Waists $1.75

New summer waists of fine lawn, trimmed with dainty Val. lace and Irish crochet lace; open front or back; also lawn waists, trimmed with wheel and Greek key designs. Tailored waists of pure Irish linen, with wide tucks and Gibson pleats; madras waists in neat tailored styles. Splendid values up to $3.00. Very special today at $1.75.

Odd Tapestry Portieres Worth $4.50 Pair $1

Half pairs figured portieres. Worth $4.50 pair. Today $1 each.

Delightful Desserts

and many other pleasing dishes can be made with

Post Toasties

A crisp, wholesome food—always ready to serve.

With fruit or berries it is delicious.

"The Memory Lingers"

A little book—"Good Things Made With Toasties"—in packages, tells how.

Sold by Grocers.

POSTUM CEREAL CO., LTD.,
Battle Creek, Mich.

POLITICAL.

IRON HAND OF WHISKY MEN.

Make Bold Demands of Illinois Democrats.

Want Bribery Suspects Returned to Legislature.

Party Leaders Protest and Candidates Are Alarmed.

[BY DIRECT WIRE TO THE TIMES.]

CHICAGO (Ill.) July 12.—[Exclusive Dispatch.] Liquor interests and legislative candidates became involved today in the Democratic contest for county officers. The word has gone forth that the distillers and brewers, alarmed over the fight for county local option, are demanding that candidates who stood by their interests at Springfield, be re-nominated regardless of the Senatorial or legislative jackpot scandals.

Reports have it that a big fund is at the disposal of the legislators who are under fire.

The situation is considered serious by the Democratic party chiefs, as well as by the laymen who have been asked to take places on the ticket.

"If the Democrats are going to nominate the members of the Legislature, who have been placed under suspicion in the graft scandals they will carry the ticket down to defeat," said one man who has been slated for an office on the county ticket.

"I want to know if the liquor people are going to force the return of men to the Legislature who should remain at home for the good of Democracy before I will accept a nomination. I have been told that Lee O'Neill Browne, who was the recognized anti-local option leader in Springfield, has been encouraged to seek a renomination by the liquor interests. Such a course, in my judgment, will carry down the entire Democratic ticket to defeat. The people are in no mood to be trifled with, and it is for the Democratic leaders to take a bold stand and say 'no.'"

INSURGENT DECEPTIVE.

Roosevelt's Alleged Promise to Support Poindexter Is Published in Washington Newspapers.

[BY DIRECT WIRE TO THE TIMES.]

TACOMA, July 12.—[Exclusive Dispatch.] It developed yesterday that a circular headed "Roosevelt to Support Poindexter" was sent to country papers and others from Spokane last week, after Poindexter's interview with the former President at Oyster Bay.

A Vancouver newspaper called for the withdrawal of the circular, saying it is in keeping with the false attack made a few days previously on Congressman McCredie by the Poindexter bureau and declared that a Senatorial campaign based upon falsehood and deceit cannot win.

Poindexter's circular has caused the greatest interest throughout the State. The newspapers supporting four other candidates from Tacoma and Seattle are calling wide attention to the circular, and Roosevelt's absolute denial of any partnership in the Washington Senatorial campaign.

Senator Jones is vigorously supporting John L. Wilson of Seattle, whose newspaper aided greatly in electing him two years ago.

BITTER CAMPAIGN.

MISSISSIPPI POLITICS

[BY DIRECT WIRE TO THE TIMES.]

NEW ORLEANS, July 12.—[Exclusive Dispatch.] Not for thirty-five years has Mississippi politics been so warm. State Senator Bilbo, author of the bribery charges in the Senatorial caucus, is the chief disturbing factor in vitriolic joint debates. Charges and counter-charges are of daily occurrence. Bilbo is stumping the State denouncing Senator Percy, saying whisky, lewd women and money is being freely used to defeat ex-Gov. Vardaman for United States Senator. Bilbo, who is not a candidate, is called "Vardaman's understudy" by his political enemies. Senators Percy, Vardaman and Alexander are running for the United States Senate. The campaign is very bitter and bloodshed is not improbable.

OBITUARY.

Dr. M. B. Kassabian.

PHILADELPHIA, July 12.—Dr. M. B. Kassabian, one of the best-known X-Ray specialists in the United States, died at a hospital here today of a skin cancer contracted from burns received during many years' practice with Roentgen rays.

Henry Dexter.

NEW YORK, July 12.—Henry Dexter, the millionaire president of the American News Company, who died at his home here last night, in his ninety-eighth year, spent the greater portion of the last seven years of his life in unavailing search for the murderer of his son, Orrander P. Dexter. A reward of $10,000, offered by Mr. Dexter for the apprehension of the murderer is said to be continued in a codicil to the now nonogenarian's will. Orrander P. Dexter was shot in the back in September, 1903, while driving along a road on his place in the Adirondack Mountains. The bullet that killed him passed entirely through his body and killed the horse he was driving. It was believed that Dexter was murdered by some one who had a grudge against him because he had bought about 10,000 acres of land in the best game section of the Adirondacks. Henry Dexter always believed his son's murderer was shielded by prominent persons. He is said to have expended at least $50,000 in his effort to clear up the mystery. In memory to his son, he erected the new building of the New York Historical Society in Central Park west, at a cost of $350,000.

Mrs. C. C. Morse.

SAN JOSE, July 12.—[Exclusive Dispatch.]] Mrs. C. C. Morse of Santa Clara, widow of the man who initiated the great seed industry in this county, died this evening at her home in the Mission town. Mrs. Morse crossed the plains to Santa Clara from Iowa in 1855, nine months being required for the journey, most of which she walked. A few years later she was married to Mr. Morse, then a prominent rancher, and soon the C. C. Morse Seed Company, which paved the way for the making of one of this valley's greatest industries, was launched. She was a devoted and prominent church worker, and in addition, was a member of the Kings Daughters, and prominent in local Chautauqua work. No arrangements for the funeral have, as yet, been made.

CONSPIRATORS CONFESS.

FAKE REVOLUTION FRAMED UP TO ANNIHILATE CUBAN STOCKS.

[ASSOCIATED PRESS NIGHT REPORT.]

HAVANA, July 12.—The purpose of the conspiracy for which the mulatto, Col. Jorge Valera, and his associates were arrested yesterday, was to compel American intervention, according to the government's information.

The Secretary of the Interior has issued an official statement that it was learned some days ago that it was designed to blow up bridges and railways and destroy property of foreigners with the hope of compelling this result.

The suspects, being poor and ignorant, most of them negroes, the Secretary believed they were acting under the instigation and orders of persons of super-intelligence. Further investigation resulted in the discovery that the suspects were in constant communication with a stock broker whose name is unknown.

ON TRAIL OF SUSPECT.

A description of him has been obtained and the police are making a search for him.

The arrests were delayed until the four conspirators had started for Viaja Bremeja, whither a trunk containing arms and dynamite had been shipped the same day, and where, it is believed, they intended to begin operations.

When arrested one of the conspirators named Valeriano Pico made a voluntary statement, declaring that the whole conspiracy was a fake and merely an attempt to make a pretense of an uprising.

Its purpose, he said, was not to cause American intervention, but simply to break the local stock market by committing some damage, not serious, to property.

Only four persons were concerned in the conspiracy, he said, the rest of the eight arrested knowing nothing of the plot.

FAKE REVOLUTION.

The prisoner further declares that the plot was first suggested by an agent of the government, who informed him he knew an individual willing to pay Pico and his four comrades $5000 each, and to furnish explosives if they would go into the country and start a fake revolution.

The government agent declined to give the name of his principal, but assured Pico he was connected with the bourse and desired simply to depress the market.

A few days later three conspirators started for the scene of operations, Pico remaining in Havana to receive the promised $20,000. According to a statement made to Vicento Blanco, who professed to have some knowledge of the conspiracy, Pico informed him that Señor San Miguel, the editor of La Lucha, was the person financing the conspiracy.

The authorities apparently attach no importance to this charge as Señor San Miguel sailed for New York yesterday.

UP AND DOWN THE VALLEY.

PITH OF THE DAY'S NEWS FROM THE MIDDLE WEST.

[BY DIRECT WIRE TO THE TIMES.]

[BY DIRECT WIRE TO THE TIMES.]

CHICAGO, July 12.—[Exclusive Dispatch.] A terrific thunder storm swept over Chicago just after noon today, causing thousands of dollars worth of damage, much excitement, and injury to a number of persons. The rain cooled the asmosphere to a certain extent, but warmer weather is predicted for tomorrow. Today's maximum temperature was 84, and the minimum 67 deg. Middle West temperatures:

	Max.	Min.
Alpena	72	66
Bismarck	78	46
Cairo	86	72
Cheyenne	76	50
Cincinnati	86	70
Cleveland	82	68
Concordia	78	62
Davenport	82	68
Denver	82	54
Des Moines	78	62
Detroit	82	64
Devil's Lake	76	46
Dodge	74	60
Dubuque	78	68
Duluth	76	48
Escanaba	68	58
Grand Rapids	80	68
Green Bay	72	62
Helena	82	52
Huron	78	46
Indianapolis	80	68
Kansas City	80	66
Marquette	68	52
Memphis	86	74
Milwaukee	80	70
Omaha	78	60
St. Louis	82	70
St. Paul	78	54
Sault Ste. Marie	64	60
Springfield, Ill.	82	68
Springfield, Mo.	86	66
Wichita	78	62

FORMER HUSBAND A BURGLAR.

[BY DIRECT WIRE TO THE TIMES.]

ST. LOUIS, July 12.—[Exclusive Dispatch.] A separation of five years and a new blond mustache did not deceive Mrs. Louisa Goodall-Zipp of East St. Louis, when her divorced husband returned last night in the roll of an alleged burglar. Instead of becoming frightened when she heard a noise in the house at 9 o'clock, Mrs. Zipp started an investigation. In a rear room, where the noise seemed to originate, she found a man. His declaration that he was a burglar angered Mrs. Zipp. She turned on the electric light, and found Arthur Leyd, her former husband. Leyd broke a window, she told the police, entered the house, drove Mrs. Zipp out, and locked the door. He was taken to the Police Station, where he declared that he had returned to visit his former wife, after an absence of five years. He is charged with attempted burglary and larceny.

NIGHT RIDERS REVENGEFUL.

[BY DIRECT WIRE TO THE TIMES.]

HOPKINSVILLE (Ky.) July 12.—[Exclusive Dispatch.] Milton Oliver, one of the chief witnesses in the trials of alleged night riders, is still in danger of being killed by the band for the betrayal of its secrets, according to reports received here from soldiers who are guarding Oliver day and night at his home in the Lamasco precinct of Lyon county. The militiamen have learned that a few nights ago a body of night riders, armed and masked, started for Oliver's home, and were prevented in their purpose by inability to ford a stream which had been swollen from the heavy rains. The soldiers have renewed their vigilance, and say that they feel amply capable of protecting Oliver from the vengeance of the band.

BABY MURDERER FREED.

[BY DIRECT WIRE TO THE TIMES.]

ST. PAUL (Minn.) July 12.—[Exclusive Dispatch.] About three years ago Maria Jane Williams, a friendless girl, serving a life sentence at Stillwater, expressed to the prison evangelist a desire to have some friend to write to. The prison teacher got her into correspondence with the wife of a charity worker in Salt Lake City, and today the new friend, Mrs. E. T. Mackey, made a plea for the girl before the State pardon board, which secured her release. Mrs. Mackey promised the board that she would take the girl into her own home and see that she would be well taken care of. Maria Williams married a man whose reputation was not good. He forced his wife to earn money for him by improper methods. She had a baby, and one night, when with three or four men, she tossed the child into the Mississippi.

FORTY HURT IN WRECK.

[ASSOCIATED PRESS NIGHT REPORT.]

FLINT (Mich.) July 12.—Crowded with excursionists bound for the Orangemen's celebration at Windsor, Ont., a special Detroit United Railway Interurban car crashed into a work train today at Wilkes Crossing, near here. Forty-five passengers were injured and it is reported six of them will die. One passenger was instantly killed. There were three special cars carrying the excursionists to Detroit. It is said the second special was mistaken for the third, and the work train started out, meeting the third special at full speed on a sharp curve.

FOR CHURCH ASYLUM.

[ASSOCIATED PRESS NIGHT REPORT.]

HOLLAND (Mich.) July 12.—A movement has been started by prominent divines and laymen in the Christian Reformed denomination to establish a church insane asylum where the church will be able to take care of its insane as it does the poor. The project, which is enthusiastically backed here, came up at the recent meeting of the general synod in Muskegon. This will include the purchase of a large farm, and as this city and Grand Rapids are the center of the denomination in America, the plan is to establish the asylum between the two cities.

FIVE HURT IN AUTO CRASH.

[ASSOCIATED PRESS NIGHT REPORT.]

CHICAGO, July 12.—Five persons were severely injured shortly before midnight last night when an automobile in which they were riding was struck by an Illinois Central Railroad passenger train at East Seventy-third street and Railroad avenue. All were taken to the Washington Park Hospital. Those hurt were Mrs. N. Clyde, Mrs. N. M. Flanagan, Thomas Robinson, William Sheppard and Miss Grace Spencer. Owing to a sharp turn in the road, Sheppard, the chauffeur, was unable to see the train until he had driven the machine upon the tracks. Seeing that a collision was inevitable, Sheppard tried to increase the speed of the machine and pass in front of the engine. He was unsuccessful, however. All of the occupants were thrown from the machine.

DIRTY MILK IN CHICAGO.

[ASSOCIATED PRESS DAY REPORT.]

CHICAGO, July 12.—The milk of Chicago is the dirtiest in the world. This startling fact, vital to the health of 2,500,000 people, was made public last night by the Milk Commission recently appointed by Mayor Busse in its first preliminary report to the City Council Commission. It was careful to impute no blame to the city health department, which, its report says, has done wonders with a staff undermanned and underpaid. The milk supply of Chicago amounts to 240,000 gallons daily. The commission will continue its investigation of the milk supply.

INDIAN SLAYER MYSTERIOUS.

[ASSOCIATED PRESS NIGHT REPORT.]

CINCINNATI (O.) July 12.—Except that he is a Cherokee and that he came to Cincinnati with a "Mexican" show, which disbanded here, the local police are unable to identify an Indian who today was held on a charge of murdering John Donovan, a negro. "I shot him. Him no good," was the Indian's explanation of the affair. Questioned as to his identity and his home, he refused to answer, except to say he was a "government man." When the case was called in Police Court the Indian was mute. A hearing was scheduled for July 16.

HEIR FIGURES COST.

Young Dyrenforth Decides Its Too Hot to Set Study Record—He Likes Girls, Too.

[BY DIRECT WIRE TO THE TIMES.]

CHICAGO, July 12.—[Exclusive Dispatch.] Robert St. George Dyrenforth, who, by the eccentric will of his grandfather, Maj. Robert Dyrenforth, was to have received $500,000 if he set a new record in study and progress, has taken a new view of life. He has decided to pass his summer at Madaline Island, in Lake Superior, and not take a school book with him.

"I will do as much as I can of what my grandfather outlined in his will," said the grandson, "but I know it is impossible to do it all. And I will get the money, anyway. I am not going to study this hot weather.

"Instead of being a woman hater I always will like the girls, just like any other boy does."

Robert got busy with a pencil and figured that if he followed the rules until he was 28 years old, for every day he was good, counting every minute, even the leap year extras, he would earn $85.85.

"Gee," he said, "they used to spank me for being bad, but they never paid me for being good. I wonder if I will lose $85 because I didn't go to church?"

PHOTOGRAPHERS CONVENE.

MILWAUKEE (Wis.) July 12.—More than a thousand delegates from all parts of the country attended the opening session today of the Photographers' Association of America.

SUFFRAGE BILL.

(Continued From First Page.)

they can do these things without losing their love of the ideal or their knack of looking after the babies they also can vote without such loss, it was asserted.

Among the artistocratic suffragettes who listened to the debate on conferring the Parliamentary franchise on women last night were Mrs. O. H. P. Belmont, the Duchess of Marlborough and Mrs. Vanderbilt.

MILLIONAIRES DRAGGED TO SUFFRAGETTE RALLY

[ASSOCIATED PRESS DAY REPORT.]

CHICAGO, July 12.—Methods bordering on the militant were resorted to yesterday at Lake Forest, a North Shore suburb, by the Trout suffragette tour, when Mrs. Katherine Waugh McCulloch, justice of the peace in Evanston, led a spirited assault on the so-called millionaires' special on the Chicago & Northwestern line as it pulled into the station, and forced 200 prominent Lake Foresters to listen to her arguments for ballots for women.

As the wealthy residents of the suburb filed out of the coaches Mrs. McCulloch's slight figure dashed across the street to intercept them.

"Just a minute, we're going to have a suffrage meeting across the street right away," she pleaded. "Come over and hear us."

Two hundred persons gathered around and Mrs. McCulloch plunged into a story of how well women's rights have worked in other States, and how badly Illinois needs the help of women.

"I have letters from 140 Mayors where suffrage has been granted in full, or in part, and they are practically unanimous in declaring conditions have improved," Mrs. McCulloch told her listeners.

TOBACCO SALES CONSIDERED.

Statement Strong for Another Poot This Year—None of Last Year's Crop Pledged.

[ASSOCIATED PRESS NIGHT REPORT.]

LEXINGTON (Ky.) July 12.—The district board of the Burley Tobacco Society, with representatives present from sixty or more counties, convened here today to consider questions in regard to the prospects of a sale of the 1909 crop.

Sentiment seems to be strong for another pool this year, despite the fact that not a pound of the 1909 crop has been sold or graded. Negotiations are said to be pending for the sale of 10,000,000 pounds to important factories, but this could not be verified.

Reduced Rates East.

The Denver and Rio Grande agent, at No. 582 South Spring street, will give you full particulars, and making sleeping car reservations.

HOTEL COLONIAL
San Francisco

Stockton st., above Sutter; Sutter st. cars from Ferry depot. Select family hotel. Every modern convenience. One block from shopping and theater district. European plan $1.50 a day. American plan $3.00 a day.

City Hotels.

Hotel Alhambra
316 No. Broadway
Phone Main 7900

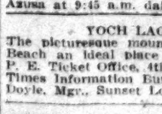

Summer rates. New and absolutely fireproof. Every comfort and convenience, at very moderate rates. Walking distance, overlooking the entire business district. European plan. J. R. HANKLA, Mgr.

Resorts.

SANTA CATALINA ISLAND

Isn't It Hot?—Go to Catalina

Where the weather is delightful. Good bathing, boating and fishing. Splendid band concerts

Canvas City Always Comfortable

Banning Co., Agts. | Main 4492. P6376 | 104 Pacific Elec. Bldg.

$12.50 PER WEEK AND UP — AMERICAN PLAN

HOTEL HOLLYWOOD

Situated Midway between Los Angeles and the Sea, in the famous Santa Monica Mountains. Ocean breezes daily. New paved boulevard just completed between Hollywood and Los Angeles. Also fine boulevard between hotel and Santa Monica. Cars pass the door direct to ocean. Home phone 57011; Sunset Hollywood 4.

GREAT NORTHERN RAILWAY

IT COSTS NO MORE

To go East via San Francisco, Portland and Seattle,
Superb Service, Magnificent Scenery
Optional RAIL or OCEAN Route to Seattle
Get Illustrated Booklets and full information from
606 South Spring Street, Los Angeles, Cal.
Tel. Sunset Bdwy. 1316. Home F 1364.

Switzer's Camp

C. S. MARTIN, Prop., $2 per day, $12 per week. Times Information Bureau and Security Bank. Camp phone Sub. 1, 2 bells. Pasadena, P. O. box 244.

Cold Brook Camp

The most beautiful mountain resort in California. Now open. See stereopticon views at Peck-Judah Co., 553 So. Spring St., between 12 and 1 p.m. daily. Grandest scenery; good trout fishing, deer, gray squirrel and wild pigeon hunting, music, dancing, tennis, horseback riding, etc. On ice cold headwaters North Fork, San Gabriel River. Stage leaves Azusa at 9:45 a.m. daily. Address all bureaus, or Dawson Bros., Azusa, Cal.

YOCH LAGUNA BEACH HOTEL—LAGUNA BEACH, CAL.

The picturesque mountain caves and healthful meals at the hotel make Laguna Beach an ideal place to recuperate. Furnished cottages to rent. Autos leave P. E. Ticket Office, 4th and Main sts., Santa Ana, 10:30 a.m., 3:00 p.m. Literature Times Information Bureau, or P. E. Information Bureau, or write or phone T. F. Doyle, Mgr., Sunset Long Distance Main 234.

Eden Hot Springs

Beautiful Summer and Winter Mountain Resort, 2000 feet elevation. Rheumatism, Eczema and Stomach Troubles absolutely cured by our Hot Sulphur-Arsenic tub and mud baths. Large pavilion and swimming pool. Rates $10 per week, including baths. Excellent hunting. No liquor sold. A place for refined people. N. BLACK, Manager, Beaumont, Cal.

Oakglen Lodge

5000 feet elevation above your cares and troubles. Nine miles from Southern Pacific Station at Beaumont, Cal. Rates $7 to $10 per week. Stereopticon views each noon and full information at Peck-Judah's, 553 S. Spring or Times Free Information Bureau, 531 So. Spring.

Huntington Inn

Huntington Beach, Cal. Rates $2.00 per day, $10.00 per week and up. OUR MOTTO: Luxury, Refinement and Homelikeness. P. O. Box 110. Both phones 18. ROY M. CLIVER, Proprietor.

Resorts.

7 OAKS AND BEAR VALLEY

SEVEN OAKS AND BEAR VALLEY.

The ideal mountain resorts for rest and recreation. Detached cottage plan. Fine meals, dancing, tennis, fishing, hot and cold baths and delightful side trips. Elevation 5000 feet. All the comforts of a luxurious home in the midst of the mountains at a modest cost. For rates and information, address Manager, Seven Oaks, Redlands, Cal., or Times Information Bureau.

HOT BATHS — RADIUM SULPHUR SPRINGS

"It Sparkles and Foams like Champagne"
BATHE IN LIQUID SUNSHINE
Most Radio Active Curative Mineral Water
Cures Rheumatism, Poor Circulation, Skin Diseases, Liver, Kidney, Bladder and Nerves, Stomach, Nervous, Heart Assets, Troubles
Physician in charge. Water Delivered. Send for Booklet
Los Angeles Cal. Entrance Avenues 64 and 66 Garvanza Park

Balloon Route Excursions

One day for $1.00—101 miles for 100 cents. Through Hollywood, Soldiers' Home, Santa Monica, Ocean Park, Venice, Redondo Beach. Experienced guides. Last car leaves Hill Street Station at 3:40 p.m. daily.

Lake Independence

In high Sierra, 15 miles from Truckee. New stage line open June 1st. Unsurpassed trout fishing in lake and stream. Tents for those preferring out-of-door life. No poison oak, no poisonous reptiles. Excursion rates from all parts of State. Information, Times Information Bureau, 531 South Spring St., Peck-Judah or S. P. office, or Miss R. Ward Manager, Robart Mills P. O., Cal.

Fallen Leaf Lodge

THE IDEAL TAHOE RESORT.

The best location, the finest fishing, free boats, free baths, free picnic lunches. Rates $14 per week upwards. Accommodations in tents, cottages or lodge. Fred H. Beach, Mgr., Fallen Leaf P. O., Lake Tahoe, Cal., or Peck-Judah Bureau, 553 S. Spring St.

KEEN CAMP

IN THE SAN JACINTO MOUNTAINS
NEAR IDYLLWILD
NOW OPEN.

First-class accommodations. Good trout fishing. From $10 and $11 per week; $1.50 to $2 a day. Elevation nearly 5000 feet. Write MRS. J. M. KEEN, Keen Camp, or see Times Free Information Bureau, 521 South Spring Street.

IDYLLWILD AMONG THE PINES

Take a body-building, brain-resting vacation at Idyllwild this summer. It will do you good. For particulars, add. EARL POWERS, 1414 S. Hope St., Los Angeles.

SAN JACINTO HOT SPRINGS

Modern hotel and bath houses. Wonderful curative hot mud sulphur baths. Trained attendants. On the Santa Fe. See Gen. P. Taylor, Security Bldg., or Peck-Judah Co., 553 S. Spring st.

HUDIAVIA Treatment Draws Out Pain and Poison with the famous Mud Baths. Thousands have been cured. Big Hotel open all year. Send for book. Address H. B. KRAMER, Pres., Kramer, Ind. (3)

City Restaurants.

Cafe Bristol

A restaurant with higher aims than most, and one that gives the best service at popular prices. Music by the Bristol orchestra. Entire basement H. W. Hellman Bldg., cor. 4th and Spring.

Resorts.

The Times

Open Daily 8 A. M. to 10 P. M.

and Free Information Bureau 531 S. Spring
Advertising Copy and Rates Furnished

THE TIMES FREE INFORMATION AND ... commodation and benefit of persons ... desirable hotels, and rest, recreation and ... the mountains.

Particulars are furnished by competent ... once, to the general public regarding rates ... steamship lines, hotels and pleasure and ... scriptive circulars and transportation ... tion and distribution. Times readers ... without the delay incident to writing for ... for a safe and enjoyable journey or vacation.

EL-PIZMO BEACH

HALF WAY BETWEEN LOS ANGELES ...
The famous 25-mile automobile drive ... "Pizmo abalones," good fishing, all ... side visitors. Pizmo Inn and cottages, ... ing without danger. No undertow at Pizmo ... ing pavilion (maple floor,) tennis and ... repair shop. Hot sulphur springs only ... rest. For rates inquire of free information ... Co. and S.P.R.R. Co. Special railroad ... BEACH RESORT CO., Pizmo, Cal.

Tallac and ...

the Resorts that have made Lake Tahoe ... summer over the sprinkled State road ... scenic of American trips; no machine ... LAWRENCE & COMSTOCK, ... Lake Tahoe ...

Ye Alpine

Situated on Mt. Lowe. A mile above the ... Choice of rooms in hotel or cottages. ... Telephone Passenger Dept., Pacific ... Bureau, for further information.

Mt. Wilson—Str... —St...

6000 FEET ELEVATION

Furnished tents for housekeeping, ... to Sierra Madre, then animals from ... Pasadena. See information P. E. ... or call Sub. 5—4 Bells—Pasadena.

HOTEL VIRGIN...

A magnificent and absolutely fireproof ... Angeles. Always cool.

Arrowhead H...

Week End Trip. Saturday Dinner to ... All the pleasures of a Mountain ...

No place like it for health and rest. Elevation 2000 feet. Dining Hall. Only two miles north of Monrovia. Pasadena Bureau and Pacific Electric R. R. ... Phone Green 139.

NATURE'S OWN CURE
Clover Cr...

Camp Rincon, ...
thing. Camping privileges under ... opticon views at 12:15 daily, 525 South ... dress H. D. BRIGGS, Manager, Azusa, Cal.

LAKEVIEW INN ...
Overlooking beautiful Lake Elsinore. ... Medical consultations free. Accommodations ... Diego. Address C. L. SUTHERLAND, Manager.

Camp Curry, Yosemite ...
Spring St., Los Angeles, for low excursion ... CURRY, Camp Curry, Yosemite, or Times ...

Orchard Camp ...
Spend Saturday and Sunday here. P. E. ... formation P. E. Station or Times Bureau.

Camp Baldy ...
For information, address Camp Baldy Co., ... 553 South Spring Street, and Times ...

HOTEL MARY...
and the Beautiful Maryland ...
D. M. LINNARD, Manager.

HOTEL CASA ...
REDLANDS
Open all the Year.

Bimini Hot Springs
Hotel Los Angeles

Glen Ranch Resort
Get folder from Times Information Bureau. ... Champion, Prop., Glen Ranch, Cajon, Cal.

Santa Anita Canyon. **CARTER'S CA...**
Try out-of-doors life for a day, ... Rest, Recreation and ... See Information Bureaus or address A. ... Home Phone Red 29.

Wheeler's Hot Mineral Springs ...
and saddle animals. Hot mineral water ... baths, $12.50 to $18 per week. Furnished ... COLD SPRINGS FISHING CAMP, on the ... reau or Peck-Judah Co. Wheelers-Hot ...

Stoddard's Camp ...
at all hours. Camping privilege for ... WILLIAM STODDARD, Upland, Cal.

Oceanside, Cal.
San Luis Rey Hotel

Follows' Camp ...
Peck-Judah Co., or inquire Information ...
RALPH M. FOLLOWS, Azusa.

Los Angeles ...

HOTEL WO...

European, $1.00 per day; with bath, $1.50. ... bath, $2.50 per day. One person, American ... room with bath, American plan, $15.00 per ... $20.00 per week. Two in one room with bath, ... HOTEL CO., 421 West Eighth St., Los Angeles, Cal.

Park-Apts.

They Have no Souls to ... Dr. Hull at Colorado ... School.

[ASSOCIATED PRESS NIG...

GREELEY (Colo.) ... turning sixteen are ab... ligious and have no sou... according to Dr. G. Stan... ident and professor of ... Clark University, Worc... lecturing at the Sumi... School here today. Henc... plained, that they are de... puffs, psyche knots, fu... and other ephemeral thi...

"The budding girl is ... problem as the soul of ... Dr. Hall, "and the world ... that instead of no soul a... now has one, two, three ... more than man.

"The girl is absolutely ... her nature. She is myop... immediate present whereas ... into the future. Her life ... tion, and for that reason ... ligious fervor is likely to ... her. She should be prot... professional religionists."

FEARS GROUNDL...

HALF-MILLIO... DEFALC...

FIDELITY TRUST CO... SOUND INSTITUT...

Peculations of Assistant ... of Louisville Concern W... in Losses Only to Ste... Directors Pledge Million t... Resources, If Necessary.

[ASSOCIATED PRESS NIGHT ...

LOUISVILLE (Ky.) Jul... mission that the shortage ... Ropke, defaulting assistant ... of the Fidelity Trust Co... very large" was made at ... company's office late today. ... same time, it was announce... directors of the company h... themselves to an increase ... in the capital stock if suc... is necessary.

President John W. Barr ... statement in which he said: ... curities have been found ... intact. The defalcation of ... is very large. The estates ... lutely intact. Not a dollar ... to any one other than ... holders.

"To strengthen further the ... of the company and to plac... capital behind all trust es... that all persons may know o... resources and of the confiden... directors, I have been auth... writing by each and every ... to state that the board of ... have pledged themselves, with ... pensation, to pay into the ... if it should become necessary ... 000 in the form of a subscr... an additional issue of stock. ... "Notice of a stock-holders' ... will promptly be mailed to ea... holder."

It became known this after... the trust company, although ... pecting a run on the insti... fully prepared for such an e... Apparently there is widespre... in the officials and directors o... stitution.

Ropke's shortage is placed ... rent rumor at about $500,000. ... today was set for hearing be... grand jury October 5, and t... oner returned to jail in de... $25,000 bail.

It is said the peculations be... tween ten and fifteen years a...

NEWARK IS PURIFIED

Sheriff Resigns, Citizens Arre... Riot Charges, Officials ... Deposed.

[ASSOCIATED PRESS NIGHT RE...

NEWARK (O.) July 12.— ... Linke of Licking county resig... day. The County Commissioners ... S. M. Slabaugh to succeed him.

The police arrested Weldon ... Charley Bagley, Ed. Willis a... ward Shaller early today, charg... complicity in the riot of Friday ... The police will say nothing con... the evidence obtained, except ... was furnished by witnesses who ... Columbus in consultation wit... Governor.

Several other men are under ... lance. The new Chief of ... Charles Hendel, and the new ... Captain, Charles Swank, were t... resting officers.

John Ankele, the new Mayor, ... today that he would completely ... ganize the Police Department.

In addition to the Police Depar... it is stated that the Director of ... lic Service Milton M. Taylor, a... Director of Public Safety Harry ... kle, will be deposed.

James McCrum, was sent to th... Prison, to take charge in pla... Charles Hager, one of the old a... istration men. Vance Miller, a... a negro, whose home is in Zane... is charged with being the one... crushed Etherington's skull the ... of the lynching.

J. H. Newton, who has been ... of the Newark Advocate for ... years, has resigned. He was libe... his views and the policy of the ... has suddenly been changed sinc... riot.

In the State Supreme Court at ... coln, Neb., yesterday Atty. ... Thompson filed suit against the A... ican Telegraph and Telephone ... pany, alleging that the concern ... violated the anti-trust laws of ... State. He asked for a temporar... junction to prevent the merger of ... companies. This the court issued.

RESTRAINED.

TS BOUNDS ON THE ... RFERENCE OF UNIONITE

[ASSOCIATED PRESS DAY REPORT.]

...12.—A preliminary ... ment by a firm ... Mass., wood... contract for the ... Cathedral of St. ... Morningside ... Joint District ... of the United ... ers and Join... the Amalga... ators and Join... individual of... with the plaintiff ... ternational has ... by Judge Ward ... Circuit Court. ... declared that ... to unite for ... and has ... unsuccessfully be... to combine to call out the workmen ... other employers who have no gr... ance or to threaten the owners, bu... ers and architects, that their cont... tors will be held up if they or ... other subcontractors use the compla... ant's trim is quite another affair.

"To take the converse of the pro... sition, will the defendants admit t... employers may combine to prevent ... employer from using union labor? M... the employers agree not to sell to, ... contract with one who deals with ... employer who uses union labor?

"Either of these propositions is ... structive of the right of free men ... labor for, or to employ the labor ... any one the laborer or employer wish...

"If the struggle is persisted in ... tween labor and capital to establ... a contrary view, ultimately either ... workmen or the employers will be ... duced to a condition of involunta... servitude."

Resorts.

Times

and Free
Information Bureau
531 S. Spring St.
Advertising Copy and Subscriptions Received

FREE INFORMATION AND REBATE
and benefit of persons seeking
s, and rest, recreation and recuperation

are furnished by competent
eneral public regarding rates and
s, hotels and pleasure and health
lars and transportation literature
ibution. Times readers can obtain
lay incident to writing for it, all
enjoyable journey or vacation. This

ZMO BEACH
AY BETWEEN LOS ANGELES
25-mile automobile drive along
s," good fishing, all amusements
Pizmo Inn and cottages, tent
nger. No undertow at Pizmo.
maple floor.) tennis and croquet
lot sulphur springs only two miles.
inquire of free information
R. Co. Special railroad rates
RT CO., Pizmo, Cal.

llac and Bro
that have made Lake Tahoe
the sprinkled State road from
ericen tribe; no machine
AWRENCE & COMSTOCK, TAL
Lake Tahoe, California

Alpine T
L. Lowe. A mile above the
se in hotel or cottages. No
senger Dept., Pacific Electric
rther information.

Wilson—Strai
T ELEVATION—Stur
s for housekeeping, grocery
e, then animals from Mt. Wilso
e information P. E. Station—
-4 Bells—Pasadena.

EL VIRGINIA
t and absolutely fireproof
ways cool. Manage

owhead Hot
Saturday Dinner to Monday
s of a Mountain Resort with

NATURE'S OWN CAMP.
Clover Crest
rth of Monrovia. Head of Chase
Electric R. R. Or address

Rincon,
ilege under grand oaks. Stage
15 daily, 526 South Spring St. Or
s. Manager, Azusa, Cal.

IEW INN ELSINO
l Lake Elsinore. Hot Sulphur
e free. Accommodations first
L. SUTHERLAND, Manager.

, Yosemite
Now open. Old
Peck-Judah
A. P. POST,
ages, for low excursion rates to
Yosemite, or Times Information

Camp
Elevation
tain stream
per week.
d Sunday here. P. E. cars to
ation or Times Bureau, 321 So.

aldy
in San Antonio Canyon.
Opens May 30th.
ddress Camp Baldy Co., Upland
Street, and Times Information

OTEL MARYLA
eautiful Maryland Bungalows.
M. LINNARD, Manager.

TEL CASA
REDLANDS

lot Springs
os Angeles

ch Resort
Information Bureau,
n Ranch, Cajon, Cal.

CARTER'S CAMP
-of-doors life for a day, week or
rest, Recreation and Good Things
Bureaus or address A. N. Cou

Mineral Springs
mineral water plunge and
week. Furnished tent
NG CAMP on the Santa Ynez River,
Wheeler's Hot Mineral Springs

Camp
is running
to this camp.
ge privilege for one hundred
D. Uplands, Cal.

Cal.
Hotel
First-class
A. C. of S. C.
hours' ride from
Phone Main 10

Camp
The oldest
Canyon. Good
accommodations.
tire Information Dept., Board
Assn.

Los Angeles Hotels

L WOOD
with bath, $1.50; Amer
person, American plan,
plan, $15.00 per week;
one room with bath,
ghth St., Los Angeles, Cal.

ots.

They Have no Souls to Speak of, Says Dr. Hall at Colorado Normal School.

[ASSOCIATED PRESS NIGHT REPORT.]

GREELEY (Colo.) July 12.—Girls turning sixteen are absolutely irreligious and have no soul to speak of, according to Dr. G. Stanley Hall, president and professor of psychology at Clark University, Worcester, Mass., lecturing at the Summer Normal School here today. Hence it is, he explained, that they are devoted to rats, puffs, psyche knots, fudge, giggles and other ephemeral things.

"The budding girl is as baffling a problem as the soul of woman," said Dr. Hall, "and the world now knows that instead of no soul at all, woman now has one, two, three or even four more than man.

"The girl is absolutely irreligious in her nature. She is myopic, seeing the immediate present whereas a boy looks into the future. Her life is all emotion, and for that reason a certain religious fervor is likely to appeal to her. She should be protected from professional religionists."

FEARS GROUNDLESS.

HALF-MILLION DEFALCATION.

FIDELITY TRUST COMPANY IS SOUND INSTITUTION.

Peculations of Assistant Secretary of Louisville Concern Will Result in Losses Only to Stockholders. Directors Pledge Million to Increase Resources, If Necessary.

[ASSOCIATED PRESS NIGHT REPORT.]

LOUISVILLE (Ky.) July 12.—Admission that the shortage of August Ropke, defaulting assistant secretary of the Fidelity Trust Company "is very large" was made at the trust company's office late today. At the same time, it was announced that the directors of the company had pledged themselves to an increase of $1,000,000 in the capital stock if such increase is necessary.

President John W. Barr issued a statement in which he said: "Our securities have been found absolutely intact. The defalcation of Mr. Ropke is very large. The estates are absolutely intact. Not a dollar can be lost to any one other than the stock holders.

"To strengthen further the resources of the company and to place further capital behind all trust estates and that all persons may know of its great resources and of the confidence of the directors, I have been authorized in writing by each and every director to state that the board of directors have pledged themselves, without compensation, to pay into the company, if it should become necessary, $1,000,000 in the form of a subscription to an additional issue of stock.

"Notice of a stock-holders' meeting will promptly be mailed to each shareholder."

It became known this afternoon that the trust company, although not expecting a run on the institution, is fully prepared for such an emergency. Apparently there is widespread faith in the officials and directors of the institution.

Ropke's shortage is placed by current rumor at about $500,000. His case today was set for hearing before the grand jury October 5, and the prisoner returned to jail in default of $25,000 bail.

It is said the peculations began between ten and fifteen years ago.

NEWARK IS PURIFIED.

Sheriff Resigns, Citizens Arrested on Riot Charges, Officials Deposed.

[ASSOCIATED PRESS NIGHT REPORT.]

NEWARK (O.) July 12.—Sheriff Linke of Licking county resigned today. The County Commissioners elected S. M. Slabaugh to succeed him.

The police arrested Weldon Kerr, Charley Bagley, Ed. Willis and Edward Shaller early today, charged with complicity in the riot of Friday night. The police will say nothing concerning the evidence obtained, except that it was furnished by witnesses who are in Columbus in consultation with the Governor.

Several other men are under surveillance. The new Chief of Police, Charles Hendel, and the new Police Captain, Charles Swank, were the arresting officers.

John Ankele, the new Mayor, stated today that he would completely reorganize the Police Department.

In addition to the Police Department, it is stated that the Director of Public Service Milton M. Taylor, and the Director of Public Safety Harry Runkle, will be deposed.

James McCrum, was sent to the City Prison, to take charge in place of Charles Hager, one of the old administration men. Vance Miller, aged 22, a negro, whose home is in Zanesville, is charged with being the one who crushed Etherington's skull the night of the lynching.

J. H. Newton, who has been editor of the Newark Advocate for thirty years, has resigned. He was liberal in his views and the policy of the paper has suddenly been changed since the riot.

In the State Supreme Court at Lincoln, Neb., yesterday Atty.-Gen. Thompson filed suit against the American Telegraph and Telephone Company, alleging that the concern had violated the anti-trust laws of the State. He asked for a temporary injunction to prevent the merger of rival companies. This the court issued.

RESTRAINED.

TS BOUNDS ON THE FERENCE OF UNIONITES.

[ASSOCIATED PRESS DAY REPORT.]

combine to call out the workmen of other employers who have no grievance or to threaten the owners, builders and architects, that their contractors will be held up if they or any other subcontractors use the complainant's trim is quite another affair.

"To take the converse of the proposition, will the defendants admit that employers may combine to prevent any employer from using union labor? May the employers agree not to sell to, or contract with one who deals with an employer who uses union labor?

"Either of these propositions is destructive of the right of free men to labor for, or to employ the labor of any one the laborer or employer wishes.

"If the struggle is persisted in between labor and capital to establish a contrary view, ultimately either the workmen or the employers will be reduced to a condition of involuntary servitude."

WAKENED BY GLOVED HAND.

Oregon Woman Mysteriously Assaulted.

Three Times Burned by Concentrated Lye.

Town Aroused by Actions of Night Visitor.

[BY DIRECT WIRE TO THE TIMES.]

PORTLAND, July 12.—Three times within the last month, Mrs. R. C. Jennings of Gresham, twelve miles from here, has been the victim of mysterious assaults, a solution of concentrated lye being thrown in her face by a night visitor, whose identity is unknown.

An investigation is being made by the Sheriff and the entire town is in a state of excitement. The last assault was made about midnight, Saturday, when Mrs. Jennings was badly burned about the face, and her companion, 13-year-old Eva Hamlin, who was sleeping in the room with her, was frightened into hysterics.

With them was Mrs. Jennings's terrier. The chamber door was locked. Mrs. Jennings was awakened from a sound sleep by the little dog jumping on her chest, she declares, tearing at the bedding and barking furiously.

In an instant she felt her mouth covered by a gloved hand, and in the struggle which followed her face was daubed also by a gloved hand dipped in concentrated lye.

Her screams, with that of Eva Hamlin, together with the barking of the dog, evidently struck fear to the heart of the invader, who fled through the window, from which the screen had been torn.

The two previous attacks were made in June—one on June 22 and the other earlier in the month.

Each time Mrs. Jennings's face was burned, the last attack being made before she had recovered from the previous one.

Harry Collins, a young man who had been rooming in the house, was also burned in one of the previous attacks on the household.

ESCAPE FROM DEATH IS TIP.

News of Parachute Accident Furnishes Clew to Whereabouts of Aeronaut.

[BY DIRECT WIRE TO THE TIMES.]

NEW YORK, July 12.—[Exclusive Dispatch.] George Taylor, whose right name is George T. Bartlett, escaped death in a fall of 500 feet in a crippled parachute at Belleville, N. J. He is now under arrest as a fugitive from the Glenmills Reformatory, an institution located in Pennsylvania.

Bartlett, who is 19 years of age, was taken into custody at the request of the Pennsylvania authorities, who learned of his whereabouts solely through the news of the accident.

The youth fled from the reformatory on June 28, 1909.

SHOOTING INVESTIGATION.

MOTHER ALLEGES JEALOUSY.

[ASSOCIATED PRESS NIGHT REPORT.]

CHICAGO, July 12.—After listening to the statements of Mrs. Sarah Mahany, mother of Raymond Mahany, who was shot and killed yesterday by Elmer Cooper in what was believed to be an attempted robbery of Cooper, the police today caused the inquest to be postponed that they might investigate the circumstances of the shooting.

The mother said the shooting was the result of jealousy. She insisted her son was acquainted with Miss Catherine Rush, who says she is the fiancée of Cooper.

HORSE THIEVES ROUNDED UP.

Confession to Systematic Operations in Central Part of State Follows Arrests.

[BY DIRECT WIRE TO THE TIMES.]

SACRAMENTO, July 12.—[Exclusive Dispatch.] Fred Miller and Charles Coleman, the former 19 years old, were arrested and brought to this city today from Emigrant Gap, Placer county. They have admitted they are part of an organized gang of horse thieves operating throughout the Sacramento and the San Joaquin Valleys, with stations in Sacramento and Reno. After their arrest for stealing a valuable horse and buggy in this city, they admitted they have operated in Placer, San Joaquin and Sacramento counties, saying the rest of the gang are in Reno. Within the last four days it is claimed they have stolen four horses and as many rigs.

The plan was to steal horses in San Joaquin, pass them along to members in Sacramento county, finally landing them in Reno, where the animals, valued at from $200 to $300 each, were sold for one-half.

ARRESTED AT WIFE'S GRAVE.

Desperate Man Whose Wife Had Killed Herself Disarmed at Cemetery After Fierce Struggle.

[BY DIRECT WIRE TO THE TIMES.]

MONROE (La.) July 12.—[Exclusive Dispatch.] The young wife of Philip Ward, committed suicide Sunday, shooting herself through the heart. No one divined the cause. Her husband, a desperate character, buckled an armed guard to his side and followed the body to the grave. Sheriff Jack Parker, with three of his most powerful deputies, went to the funeral today, and, as the grave was being filled, Sheriff Parker tapped Ward on the shoulder, "I want to see you," he said.

"You had as well dig another hole here and put me in it for I'll never surrender," he boasted, drawing a large pistol.

He was quickly disarmed by the four sheriffs. He reached for another gun, but it was snatched away. He whipped out a third, but the officers overpowered him at the foot of his suicide wife's grave, and he was landed in jail, wanted in three parishes on serious charges.

IGNORE COURT ORDERS.

Witnesses in Vaughan Murder Trial Remain Away by Advice of Prosecuting Attorney.

[BY DIRECT WIRE TO THE TIMES.]

KIRKSVILLE (Mo.) July 12.—[Exclusive Dispatch.] All efforts here today by Mrs. Alma Proctor Vaughan, the wealthy young widow, to force the State to consent to depositions in the case in which she has been indicted jointly with Dr. J. R. Hull, charged with murdering her husband, Prof. Vaughan of the State Normal School, by poisoning, were blocked by Prosecutor Campbell, who advised his witnesses to stay away from court. President Kirk of the normal, Miss Elsie Kirk, Miss Emma Harvatt and others who testified before the grand jury which indicted Vaughan's widow and Hull, ignored subpoenas for them today.

Widow Vaughan's attorneys ignored Prosecutor Campbell's offer to take public depositions of all the State's witnesses if the defense would agree to take public depositions of the widow.

COPPER EXPERT SHOT.

FAMILY AFFAIR CAUSES KILLING

[BY DIRECT WIRE TO THE TIMES.]

EL PASO (Tex.) July 12.—[Exclusive Dispatch.] Arthur Bean, a mining engineer employed by the Copper Queen Mining Company and one of the best known copper experts in Arizona, was shot and killed Monday night by W. H. Hart at Bisbee, Ariz. The trouble was the result of family difficulties between Bean and Hart, according to the story told by Bean before he died. According to his statement he went to Hart's home to ask for an explanation as to Mrs. Bean's arrest for disturbing the peace. While discussing the case the two men walked away from the Hart home, and later Bean was found shot through the neck. Hart claimed that he was forced to shoot the mining engineer in self-defense, as the latter had drawn a knife and started to stab him. Hart was immediately arrested, charged with murder, and was refused bail.

MAN SUDDENLY FALLS DEAD.

JUST ABOUT TO KILL WIFE.

[ASSOCIATED PRESS DAY REPORT.]

YONKERS (N. Y.) July 12.—Mrs. Peter Tripoli owes the fact that she is living today to an attack of heart failure which caused her husband to fall dead in the act of trying to kill her. The woman, unnerved by her narrow escape, fainted over the dead man's body.

Tripoli, who is believed to have become suddenly insane because of excessive heat, began to show signs of derangement yesterday morning. He grew worse as the heat increased, and eventually got into a quarrel with an ice man over a 10-cent piece of ice. Suddenly he attacked the ice man with an ax. His wife and a neighbor disarmed him, and soon afterward Mrs. Tripoli saw him take up a knife from the table.

She tried to disarm him, but he fought frenziedly, swearing that he would kill her. Finally the woman, exhausted, relaxed her hold. Tripoli raised the knife above his head, then suddenly reeled and fell dead.

Kills Self and Babe.

KANSAS CITY (Mo.) July 12.—Clasping her 18-months-old baby in her arms, Mrs. Rosie Mickecic, wife of an employé at the Atchison, Topeka and Santa Fé Railroad roundhouse in Kansas City, Kan., threw herself in front of a passenger train near the roundhouse today. Poverty, it is said, caused the woman to seek death. She was killed instantly, but the baby lived an hour after it was picked up.

"STANDARD" DECLINES AID.

LONDON, July 12.—The German tank steamer Standard, which was in collision with the White Star liner Baltic, June 30, was sighted Friday last, by the Diamant in latitude 55, longitude 24, about 500 miles due west of the north coast of Ireland. The Diamant offered assistance, but the Standard declined the offer.

Harfina Soap
A HEALING BALM TO BABY'S TENDER SKIN.

For prickly heat, chafing and all irritations of skin and scalp, it has no equal. Harfina Soap is the purest, sweetest, safest and most soothing of soaps, a healing balm to the delicate skin of babies and a boon to tired mothers. Purifies the skin and prevents simple blemishes that so often become serious. Babies keep sweet and wholesome when bathed with Harfina Soap.

USE ONLY THE BEST FOR BABY,—THE BEST IS HARFINA.

At druggists, 25 cents; or direct on receipt of price.

Send 2c. for our books "The Care of the Skin and Hair." Phillo Hay Specialties Co., Newark, N. J., U. S. A.; Toronto, Canada.

REFUSE ALL SUBSTITUTES

OWL DRUG CO.'S STORES.

Store Closes Saturday 12:30

ARTHUR LETTS
Broadway Department Store
HOME 10571. BDWY. 4944.
BROADWAY COR. 4TH. LOS ANGELES.

Free Monthly Style Books.

Silk Dresses, July Purchase

A Manufacturer's Surplus Ordinarily Worth $15 to $25

The writer had the good fortune to see this deal closed personally; 250 garments were involved, and the first price named was not the price accepted by our representative. It was only after much dickering that these dresses came to us at our own price.

Taffeta, Messaline, Foulards, Pongee, Bengaline and Cloth of Gold dresses. Trimmed with dainty lace medallions and insertion. Garments that, earlier in the season, found ready sale at from $15 to $25. Just the sort of dresses you need for summer days. They are cool and comfortable and attractive. Second Floor..... $9.95

600 White Waists—They're Value Marvels Worth $1.95 to $4 ..... $1.50

A veritable landslide of white waists, lingeries and batiste, trimmed with very fine embroidery and Val. laces. Go from coast to coast an dyou'll not be likely to find the equal of this offering, for here are waists that sell regularly at $1.95, $2.50 and even $4.00. Think of the opportunity of buying them at, choice, each $1.50.

Still More of Those Dress and Tailored Waists—July's Waist Sensation..... $5.00

The wonder of it all is how could we secure such beautiful waists to sell at such a ridiculous price? It's one of those opportunities that have seldom if ever before been presented to the Western buying public, such rich plums being reserved for eastern retailers. Waists of fine taffeta, net and soft drapery materials that are seldom found outside of the more exclusive models. Every day lessens the assortment now. Don't miss it.

New Panama & Serge Skirts $5.95

We've set our aim on a big skirt day Wednesday, and for that end we've marked over 100 of the latest models in splendid all wool fabrics at $5.95. The tailorings are the very best possible in the higher-priced lines. In fact, these skirts are great values at $7.50, $8.50 and $10. This wonderful feature today, $5.95.

Pongee Coats For Women .. $7.95

Besides clever pongee coats are late models of taffetas, wool serges, coverts and broadcloths. The color range is represented by black, white, natural and cream. Were you to buy these in regular stock you'd find them marked $12.50 to $19.50. Knowing these values as we do we must advise early selection today at $7.95.

Kimonos 49c

Long kimonos in the most pleasing and attractive floral and figured patterns. Good and full. Well made. Today's price 49c.

Auto Coats $2.95

Women's dusters and auto coats in various materials and colors. 52 to 56 inch lengths. They were marked $3.25, $3.75 and $5.

Spot Cash Brought These Undermuslins At 25 Per Cent to 50 Per Cent Under Value

That great July Undermuslin Sale, which started in connection with purchase No. 1, is growing in importance each day. Added values, reinforcements, will make today especially profitable.

59c and 75c Long Muslin Skirt 25c

Made of a splendid quality muslin, with deep flounce, trimmed with lace or embroidery and tucks. The material alone is worth the price of the skirt in this sale. Limit of two, at, garment 25c.

Beautiful New Muslin Skirts . $1.95

Made with deep flounce, trimmed with lace insertion and edging. Some embroidery trimmed, $1.95.

Corset Covers July Sale 50c

The deep yokes have been very carefully trimmed with fine lace or embroidery beading and ribbon. Some made of allover embroidery. July sale 50c.

Combination Suits — Priced $1

Compare these with $1.50 and $1.75 lines. Either corset cover and skirt or corset cover and drawer styles. Trimmed with fine lace or embroidery beading and ribbon.

Muslin Gowns Sale Feature $1

Some worth $1.50 and $2 in the lot. Lace or embroidery beading and ribbon trim the yokes. Various styles. Sale price $1.

Good Cambric .. Drawers — Pair .. 50c

Wide ruffle trimmed with deep embroidery and tucks. Others trimmed with lace insertion and edging. Sale price 50c.

Pig 'n Whistle

Trade mark Registered

The popular meeting place for Society's Belles

The Pig & Whistle

Most elegant candy shop on the coast

Los Angeles, San Francisco

R&G CORSETS

$1.00 to $5.00

Japanese Bazaar
THE YAMATO, Inc.
635 TO 637 S. BROADWAY.
We always serve you free with tea and cake in our pretty tea garden.

Home Decorators
Pease Bros.
640-646 SOUTH HILL ST.

Crown Combinola
The Best Player Piano
SMITH MUSIC CO.
406 W. Seventh St.
Out of the High Rent District

Talking Machines EASY TERMS
J. B. Brown Music Co.
645 South Broadway

BRENT'S
712-714-716-718 So. MAIN ST.
THE GREAT CREDIT HOUSE.
Real Spot Cash Prices
EVERYTHING FOR THE HOME
Furniture—Rugs—Stoves

DESMOND'S
Cor. Third and Spring Sts., Douglas Bldg.

Our Patrons Need Feel No Worry

Concerning either the style or quality of the clothes they wear. We have built up the LARGEST CLOTHING BUSINESS IN LOS ANGELES by supplying ONLY the most desirable creations of America's leading designers and makers, and, therefore, apparel of authentic fashion as well as KNOWN reliability.

Another Powerful Reason Why You Should Purchase Here

With a buying capacity little short of marvelous, our ability to UNDERSELL is most pronounced; and, remember, you have just as much right to share in the benefits of this greater purchasing power as any man in Los Angeles. If you visit the store this week, don't fail to inspect our Clothing Department, because we're selling all our

Men's and Young Men's Spring and Summer Suits at

1/4 Off Nothing Reserved

A very unusual sale of men's high-grade Underwear, Hosiery, Neckwear and Suspenders is now in progress here. It will pay you to investigate. See window displays.

1/4 OFF ON STRAW AND PANAMA HATS.
1/4 OFF ON ALL TRUNKS.

TRAGIC END.

CAPT. ROLLS MEETS DEATH.

English Aviator Plunges to Earth in Biplane.

Tailpiece of Machine Suddenly Snaps Off.

Body Entangled in Mass of Steel and Canvas.

[ASSOCIATED PRESS DAY REPORT.]

BOURNEMOUTH (Eng.) July 12.—The first flying tournament of the year in England was brought to a tragic close by the dramatic death of the most daring British aviator, the Hon. Charles S. Rolls, third son of Lord Llangattock.

In the presence of a great company of spectators, a majority of whom were women and children, and many personal friends of the young aviator, the Wright biplane, on which he was flying, fell suddenly with terrific speed from a height of 100 feet. It struck the ground close to the crowded grand stand, smashed into a tangled mass, and before the doctors and their assistants could reach the spot Rolls was dead.

The event in which Rolls was competing was for a prize for the aviator alighting nearest a given mark. The goal was directly in front of the grand stand, where the spectators were massed. He had risen to a good height, then shut off his motor and was gliding in a broad circle toward the mark. Without warning the tailpiece of the biplane snapped off. The machine gave a sudden lurch and the framework crumpled up in the air. When it struck the ground it was smashed to splinters. The doctors found that Rolls had suffered a fractured skull. The wreck of the machine and twisted stays surrounded the body so that there was difficulty in extricating it.

Immediately after the result of Rolls's accident, the committee announced that flying would be suspended for the day.

PARENTS NOT PRESENT.

Lord and Lady Llangattock, the parents of Rolls, did not witness the catastrophe. They were yachting along the coast and put in at Poole, near Bournemouth, this morning, intending to attend the aviation meeting, but postponed going until after noon.

Audemars, the Swiss aviator, had a close shave while making a trial flight above the Bournemouth field. His monoplane overturned and descended swiftly to the ground, but he escaped without injury.

Capt. Charles Stewart Rolls was 33 years old, and was one of the most popular young all-around sportsmen in England. At ballooning, at motoring and later in the field of aviation, he had distinguished himself by his utter fearlessness.

Undoubtedly his crowning feat was his round trip across the channel between Dover and Calais in a Wright biplane on June 2, last. Two Frenchmen, Louis Blériot and Count De Lesseps, already had crossed the channel, and Hubert Latham had almost succeeded.

ELECTRIFIED KINGDOM.

Channel flying was at a discount in England because it was considered an old story, and also because national pride suffered from the monopoly of the by Frenchmen, when Rolls electrified the entire kingdom by doubling the accomplishments of his predecessors. The distance between Dover and Calais is twenty-one miles, and when Rolls did the round trip of forty-two miles in ninety minutes without stopping, his performance was a marvelous one, both for distance and time.

Rolls was as modest as he was daring, and received the congratulations which were showered upon him almost with embarrassment.

In his youth Rolls was one of the pioneers of motoring in England. He drove a motor car while the ordinance was still in force that every self-propelled vehicle on the public road must be preceded by a man carrying a red flag to warn pedestrians. Since 1896 he has been one of the best-known motor experts in Europe. In 1900 he won the gold medal in the 1000-mile automobile race. He was the representative of Great Britain in the Gordon Bennett race of 1905, and several times made world's records for speed. As a balloonist, Rolls had made more than 150 ascensions, crossed the channel several times in balloons, and in 1906, by a journey from Paris to Sherbourne in Norfolk, gained the French Aëro Club's medal for the longest balloon journey.

FAMOUS AT CAMBRIDGE.

Rolls was intended for the diplomatic service, but he showed such enthusiasm for science and mechanics that his parents decided it was better to let him become a good scientist than a poor diplomat. He was educated at Eton and Cambridge, where he specialized in engineering and electricity. He was captain of the Cambridge University bicycle team and gained his military title with the Eton volunteer battery.

Rolls had written and lectured much on his hobby, particularly on the future of motoring. He also was an expert musician. He was the technical managing director of the Rolls-Royce Motor Company and also captain of the London section of the army motor reserve corps.

Captain Rolls had expected to come to the United States this fall to give exhibitions of flying and to compete in any meetings that might be held. After his flight of the Channel he received telegrams of congratulation from King George and Queen Mary, was given the gold medal of the Royal Aero Club and altogether was one of the most conspicuous figures in England.

Capt. Rolls is the twelfth victim of the science of aviation.

AVIATION HAS LONG DEATH ROLL.

[BY DIRECT WIRE TO THE TIMES.]

CHICAGO, July 12.—[Exclusive Dispatch.] Deaths due to aviation during the last two years:

1910, July 12.—Sir Charles S. Rolls, son of Lord Llangattock, at Bornemouth, England.

January 4—Leon De La Grange, noted French aëronaut, killed in making flight at Bordeaux, France.

April 2—Hubert Le Blon, French aëropianist, killed in making exhibition flight at San Sebastian, Spain.

April 17—Balloon Delitsch struck by lightning at Bitterfield, Germany, and four occupants killed.

May 13—Chauvetto Michelin killed at aviation meeting at Lyons, France, by running into derrick with his monoplane.

June 2—Zosily, Hungarian aviator, killed at Budapest by falling with aëroplane.

July 2—Charles Wachter killed by falling with monoplane from height of 500 feet at Rheims, France.

1909, September 7—M. Lefebvre killed in flying in Wright biplane near Juvisy, France.

September 7—Signor Possi killed by fall of sixty feet at Milan, Italy.

September 22—Capt. Louis F. Ferber, French officer, killed near Boulogne, France.

September 25—Four men killed in explosion of the balloon Republique at Moultons, France.

1908, September 17—Lieut. Thomas F. Selfridge, U.S.A., killed in fall with Orville Wright, near Washington.

Jack Johnson and His Mother, Mrs. Tina Johnson,

in greeting on the negro's return to his Chicago home after defeating Jeffries—"I sure done brung home de bacon," says Jack.

DEADLY AIM.

CURTISS PROVES EFFICACY OF AEROPLANE IN WARFARE.

[ASSOCIATED PRESS NIGHT REPORT.]

ATLANTIC CITY (N. J.) July 12.—Glenn H. Curtiss today tossed oranges and mimic bombs within three feet of the decks of the yacht John E. Mehrer II, used in place of a battleship, during the sham battle arranged to demonstrate the utility of the aëroplane in coast defense.

The mock "bombs" were dropped from a height of about 300 feet, and Curtiss purposely failed to strike the deck of the yacht for fear of injuring the officials and passengers on board her decks.

Visiting experts agreed that the experiments showed that a fleet of aëroplanes armed with bombs could wreck any warship before guns could be trained on them.

Curtiss was flying about forty-five miles an hour when he dropped the "bombs," and the officials on the deck of the yacht declared that he was within accurate distance for rifle fire less than half a minute.

EFFICACY PROVED.

Col. William Allen Jones, retired, formerly of the United States Engineer Corps, who is an advocate of aëroplanes for coast defense, stated before the trials his belief that the air machine has proved its efficacy.

"The armored battleship is approaching its last days as an engine of attack against a city or country guarded by aëroplanes," he said.

"I believe a fleet of a score of aëroplanes would absolutely protect any coast city. A night flight by such a fleet would not only probably demolish an entire fleet of battleships, but would so demoralize the crews of the attacked vessels as to make them useless."

Curtiss also dropped oranges over a fortification marked out on the beach, making practically every shot a "hit."

BROOKINS STARTLES CROWD.

Walter Brookins's last flight here today was sensational, the adept driver gliding his machine toward the ocean until its runners were submerged in a breaker. He rose safely and glided to the beach.

Today's flights ended the meet. The prizes of $5000 each were presented to Brookins for breaking the altitude record, and to Curtiss for establishing a fifty-mile American record over the sea course yesterday. Twenty-two flights were made in the ten days' meet.

LINING UP.

CRACK GOLFERS REGISTER FOR WESTERN AMATEUR TOURNEY.

CHICAGO, July 12.—Many entries for the Western amateur golf championship, which will be held at the Minikahda Club, Minneapolis, Minn., the week beginning July 25, are being received by Secretary Chas. E. Willard, of the Western Golf Association at his Chicago office. The entries close on July 18.

Among those who have already entered are Robert R. Gardner, national amateur champion, and Chas. Evans, Jr., the Western title holder.

The Southern Trans-Mississippi, Minnesota, Iowa, Nebraska, Wisconsin, Colorado, Missouri and the Western Association will be represented by teams in the Olympic cup contest. It is also possible that the California team will be in the play.

The Western Golf Association teams will be composed of Chas. Evans, Jr., captain; R. A. Gardner, national champion. Albert Seckel, intercollegiate chapion, and Paul Hunter, California champion.

GILL SERIOUSLY HURT.

Aviator, Members of Local Aero Club, Falls Hundred Feet at East St. Louis.

[ASSOCIATED PRESS NIGHT REPORT.]

EAST ST. LOUIS (Ill.) July 12.—Howard W. Gill of Baltimore, a novice aviator, fell a distance of nearly one hundred feet here tonight and sustained serious injuries. He was flying outside of the aviation field where the novice meet is to open Thursday, when a runaway team of horses beneath him temporarily took his mind from his levers and he lost control of the machine.

With a sudden jerk it was almost capsized and started for the ground. Gill was thrown several feet away from the machine, which was wrecked. He had just finished a quarter of a mile trial flight when the accident occurred. At a local hospital, where he was taken, it is said his injuries will confine him for several days.

Y.M.C.A. BARS OUTSIDERS.

Chicago Association Forbids Athletes to Compete Under Its Colors in Invitation Meets.

[ASSOCIATED PRESS DAY REPORT.]

CHICAGO, July 12.—Adopting a new policy, the Central Y.M.C.A. will hereafter take no part in outside athletic competition of any sort. It calls for a curtailment in all branches of sport, and members will no longer be allowed to compete under the colors of the Central Association.

The step proved unpopular with almost the entire athletic crew, for with few exceptions they sought new homes, while others will compete unattached.

The policy does not mean that athletics will be abandoned entirely, but hereafter will be confined to rivalry among the different classes of the organization.

LONDON BALKS.

LONDON, July 12.—A motion deprecating the exhibition of the moving pictures of the Johnson-Jeffries fight in London halls was carried today by a vote of 45 to 29 at a meeting of the London County Council.

The adoption of this motion practically means that no films will be shown in England. The Council cannot prevent music halls from exhibiting the pictures, but as the halls must seek licenses from the Council each year, the managers are not likely to risk offending the Council. The provincial Councils are certain to follow London's lead.

After Stakeholder Sullivan.

NEW YORK, July 12.—Charles C. Mott, the assistant District Attorney, who is acting urosecutor of New York county in Mr. Whitman's absence, has decided to attempt proceedings against State Senator Timothy Sullivan for holding the stakes in connection with the recent prize fight at Reno. While the money was supposed to have been collected in Hoboken, Mr. Mott has been informed that the actual depositing of the cash took place here. It was announced unofficially that Mr. Mott would call the matter to the attention of the grand jury.

Aero Meet Postponed.

EAST ST. LOUIS (Ill.) July 12.—The opening of the first national aviation meet for novices was postponed this afternoon until Thursday, July 14. Several contestants were not ready to begin their trials. Only three of them made attempts to get off the ground this afternoon.

Inventor Commits Suicide.

BOSTON, July 12.—[Exclusive Dispatch.] A. L. Pfitzner, Austrian army officer, designer of the Curtiss motor, who was recently injured in a flight accident, committed suicide here today.

AERO ROMANCE.

MAN-BIRD GETS "BIRD."

[BY DIRECT WIRE TO THE TIMES.]

NEW YORK, July 12.—[Exclusive Dispatch.] Frederick Philip Schneider, aëropianist, appeared before Clerk Stewart Harris at the Bronx marriage bureau today with pretty Eva Matilda Leonhauser. They wanted a license to be married.

Schneider is a builder of flying machines. Their acquaintance began when Schneider erected a workshop in the back yard of the Leonhauser house and went to work on an aëroplane. Matilda sat at her piano near the window and played "Take Me Up in Your Aëroplane."

When Schneider's machine fell and he was badly bruised Miss Leonhauser was one of the first to reach his side. He was taken to his home and she nursed him back to strength again

No Power to Butt in.

MELBOURNE, July 12.—The government has decided that it has no power to prevent the display of pictures of the Jeffries-Johnson fight.

ANOTHER THEORY.

WORRY CAUSED JEFF'S DEFEAT.

Corbett Says He Broke Down at Last Moment.

Could Have Whipped Dozen Jacks Before Fourth.

Big Fellow Carried Mental Burden Into Ring.

[ASSOCIATED PRESS DAY REPORT.]

NEW YORK, July 12.—Jim Corbett threw some interesting side lights today on the Jeffries-Johnson fight, declaring that Jeffries could have beat a dozen Johnsons before July 4, but that worry over several things caused his defeat.

Corbett said Jeffries worried over the criticism of the fight by Gov. Gillett; that he fretted constantly over the news that his friends were betting all their money on him, and also the fact that Billy Delaney, his old manager, was going to aid Johnson.

Corbett, speaking of the final rubdown before the fight, said:

"I've seen many a fellow who was all in before a fight, but never one to compare with Jeffries. We found our room all right and the big fellow stripped for a rubdown. Roger Cornell, the greatest rubber in the world and one of the best judges of condition, started to work over Jeffries as he lay on the table. Jim was lying on his stomach. Suddenly I heard a low sob from where I stood to one side.

"It was Cornell. He realized that Jeffries was all in and it broke his heart. I tapped him on the shoulder and as he looked up I shook my head and frowned at him. The tears were streaming down his cheeks and the muscles of his face were working convulsively. But Jim did not heed anything and I doubt greatly that he would have realized even had he looked around at the rubber."

HE LOST HIS WAD.

DICK ADAMS IS ALL IN.

[BY DIRECT WIRE TO THE TIMES.]

SAN FRANCISCO, July 12.—[Exclusive Dispatch.] One of the men who suffered because of his hero worship for Jeffries is little Dick Adams, hotelkeeper of Oakland, who has been forced to put a $2500 mortgage on his hotel furniture because he bet heavily on Jeffries to whip Johnson.

The mortgage is given to Mrs. Freda Jeffries, Jeff's wife, so the foreclosure will probably not take place even if he fails to pay the interest. Adams is under five feet high, but he was a great Jeff enthusiast, and for ten years has been a special crony of the big fighter.

It was Adams's heavy plunging on Jeffries that induced many to give odds of 2 to 1 on Jeff at Reno. They argued that Adams wouldn't bet so freely if he hadn't got an inside tip that Jeff was a sure winner.

VAN COURT'S OPINION.

GIVES ADVICE TO JEFF.

[BY DIRECT WIRE TO THE TIMES.]

SAN FRANCISCO, July 12.—[Exclusive Dispatch.] Dewitt Van Court, veteran boxing instructor and lifelong friend of Jeffries, is on his way to Los Angeles to advise Jim to forsake the roped ring forever. While not loudly proclaiming the fact, Van Court has confided to friends that it would practically be useless for Jeffries to make the fight of redemption and he friends to impress it upon the big fellow when he sees him.

Van Court said before leaving here: "It would be bad policy for Jeffries to think about fighting again. He has been out of the game too long and I don't think he would do well in a return match with Johnson.

"Before the Reno fight I thought he was all right, but that battle settled it. He can't come back and he would be whipped again if he got into the ring with Johnson."

POWELL AND MORAN.

PLAN ANOTHER MATCH.

[BY DIRECT WIRE TO THE TIMES.]

SAN FRANCISCO, July 12.—[Exclusive Dispatch.] Promoter Jim Griffin is planning to put on in San Francisco Lew Powell against Owen Moran or Frankie Burns for a ten-round, no-decision boxing match, toward the end of this month.

Griffin figures that such bout will not come under Gov. Gillett's or Mayor McCarthy's condemnation because it will be a boxing match, which, under no conditions, could be called a prize fight, since neither men could knock the other out inside of ten roupds.

Although local fight fans are mourning over the death of the old ring game they will turn out in good numbers to see a ten-round contest, especially between light or featherweights.

May Let in Pictures.

VICTORIA (B. C.) July 12.—The Provincial government will announce its decision concerning the fight pictures on Thursday. It is understood that the government will not interfere with the exhibition. A resolution to forbid the exhibition of the pictures in Victoria was lost at the meeting of the City Council last night.

Largest Garage ON THE Pacific Coast

We are prepared to do all your work on gasoline or steam cars. First-class work. Honest prices.

If in trouble on the road, phone for our wrecking wagon. Try our wash and polish.

Pacific Motor Car & Aviation Company

1217-31 So. Flower St.

Phones: 60151, Main 8680.

Open day and night.

Licensed Motor Car Association

Apperson and Reo — L.

Autocar — M. S. BULL, 1310-12 S.

Buick — HOWARD AUTO, 1144 South

Cadillac — Main 8440 — DUN, 1218

Columbia — Bdwy. 1478 — BIRKE, 1231

Detroit & Columbus

Elmore and Stearns

Franklin — Main 404 — R. C. H., Twelfth

Glide — Bdwy. 1031. — SHAFER-GOOD, N. W. Cor.

Jackson — Bdwy. 1947 — CHARLES H., 1013-14

Knox — Main 7853 — HERBERT T. H., 1136 South

Locomobile — Main 2514 — Los Angeles

Lozier — Bdwy. 1784 — NASH & F., Tenth and

Maxwell — Bdwy. 4039 — MAXWELL-GELES CO.,

Mercer — MERCER AU., 318 W.

Mitchell — Bdwy. 5410 — GREER-RO., 1301 So.

Matheson-Overland

Oldsmobile — Bdwy. 4702 — Rapid Power, WOOLWO., 1235

Packard-Chalmers

Palmer-Singer & Simp.

Peerless — Bdwy. 4253 — EVERITT 30, H. G. HA., 1214

Pierce-Arrow — Bdwy. — W., 1227

Pope-Hartford — Main 7270 — Wm. R., 1039 So.

Premier — Main 679. — PREMIER MO., L. H. SCHWAEBE, 7127

Pullman — Bdwy. 2907 — MILLER & W., 1140 South

Regal-Corbin

Stevens Duryea — Main — Eastern, 923-925

Stoddard-Dayton — Bdwy. — STODDARD, 1

Studebaker — Main 9470 — E. M. F. 30, FLANDERS, LONG BEACH, 1200 Main

Thomas & Moline — Bdwy. 4190 — W. D. HOWARD, 1233 S.

Winton — Bdwy. 4190 — W. D. HOWARD, 1233 S.

Some of the best bargains in second-hand automobiles ever offered. W. K. COWAN, 1140 S. Hope St.

10c a Button—$1 a Rip! Dutchess Trousers AT Silverwoods

HOOLIGANS BAC

TACKLE ANGELS T

The Angels and Happy Ho... gonites are to open a series... Park this afternoon.

Dillon's men have been pl... edged ball during the last t... and the Hooligans will have... on their hands in breaking... ing the week's struggles. T... have had the advantage of a... rest, while the Hooligans... beating it back from Portlan...

AMERICAN LEAGU...

TIGERS DROP ANOTH...

[ASSOCIATED PRESS NIGHT R...

PHILADELPHIA, July 1... pitching by the Detroit twi... abled Philadelphia to make... straight over their opponen... failed to arrive on the grou... the third inning and Mana... nings declined to discuss the... for his late arrival. Pitcher ... Philadelphia is confined to ... with an attack of stomach tro... a heavy cold. The score:

Detroit, 4; hits, 8; errors, ...
Philadelphia, 6; hits, 9; er...
Batteries—Works, Stroud, ...
and Schmidt; Coombs and La...

BOSTON SLUGS PITCHE...

[ASSOCIATED PRESS NIGHT R...

BOSTON, July 12.—Off thre... land pitchers Boston hamme... fifteen hits and made sevent... today, while the visitors coul... but five runs. Cleveland ... ragged fielding game. Score:

Cleveland, 5; hits, 12; error...
Boston, 17; hits, 15; errors, ...
Batteries—Falkenberg, Mitch... ane and Bemis, Easterly; Cico... honey and Carrigan, Madden.

TIED AT NIGHTFALL...

[ASSOCIATED PRESS NIGHT RE...

WASHINGTON, July 12.—W... ton and St. Louis today battl... tle, 4 to 4, the game being ca... account of darkness in the fi... of the ninth after being inte... twice by rain. Score:

Washington, 4; hits, 6; error...
St. Louis, 4; hits, 5; errors, ...
Batteries — Johnson and ... Crouch and Allen.

HIGHLANDERS ON TO...

[ASSOCIATED PRESS NIGHT RE...

NEW YORK, July 12.—Thou... batted, New York defeated Ch... to 3, in a game featured by ... hitting. The New York righ... made two singles and two trip... drove in the deciding run. Sco...
Chicago, 3; hits, 11; errors, 0.
New York, 4; hits, 7; errors, ...
Batteries—Scott and Sullivan; ... hop and Sweeney.

NATIONAL LEAGUE.

LONG STRUGGLE.

[ASSOCIATED PRESS NIGHT REPO...

CINCINNATI, July 12.—Cinc... won a thirteen-inning game ... Brooklyn here today, 1 to 0. ... pitched magnificent ball, as di... Gaspar and Beebe. Barger lo... game in the thirteenth inning b... ting down and giving two bas... balls. These were followed by M... hit that scored Paskert. Score:

Brooklyn, 0; hits, 6; errors, 1.
Cincinnati, 1; hits, 12; errors, ...
Batteries: Barger and Erwin; ... par, Beebe and McLean.

BOSTON FINISHES STRONG...

[ASSOCIATED PRESS NIGHT REPO...

ST. LOUIS, July 12.—Boston ... from St. Louis today in a four... inning game, 7 to 5. Four hits i... ninth evened the score for the vi... and a triple by Graham and singl... Getz and Collins won in the fourte... Score:

Boston, 7; hits, 16; errors, 2.
St. Louis, 5; hits, 16; errors, 2.
Batteries: Curtis, Mattern ... Graham; Raleigh, Lush and Bre... han, Phelps.

MINOR LEAGUES.

AMERICAN ASSOCIATION.

At Kansas City: St. Paul, 11; K... sas City, 1. Game called end of ... enth.

At Louisville: First game, To... 8; Louisville, 7. Second game, To... 0; Louisville, 0. (Called end sixth...

At Milwaukee: Minneapolis-Milw... kee game postponed; rain.

At Indianapolis: Indianapolis-... lumbus game postponed; rain.

At Des Moines: Des Moines, 3; ... coln, 1.

At Sioux City: Sioux City, ... Omaha, 3.

At St. Joseph: St. Joseph, 13; ... peka, 3.

At Denver: Denver, 6; Wichita, ...

EASTERN LEAGUE.

Montreal, 2; Toronto, 0.
Newark, 3; Providence, 1.
Baltimore, 9; Jersey City, 6.
Rochester-Buffalo, wet grounds.

SOUTHERN LEAGUE.

Mobile-Memphis, rain.
Montgomery-Chattanooga, rain.
Nashville, 3; New Orleans, 6.
Atlanta, 3; Birmingham, 2.

No Wait. No Delay.

You are next at the COOKERY BARBE... KROP, 221-23 W. Fourth St.

HOOLIGANS BACK.

TACKLE ANGELS TODAY.

The Angels and Happy Hogan's Vernonites are to open a series at Chutes Park this afternoon.

Dillon's men have been playing gilt-edged ball during the last three weeks and the Hooligans will have a hard job on their hands in breaking even during the week's struggles. The Angels have had the advantage of a two days' rest, while the Hooligans have been beating it back from Portland.

AMERICAN LEAGUE.

TIGERS DROP ANOTHER.

[ASSOCIATED PRESS NIGHT REPORT.]

PHILADELPHIA, July 12. — Poor pitching by the Detroit twirlers enabled Philadelphia to make it four straight over their opponents. Cobb failed to arrive on the grounds until the third inning and Manager Jennings declined to discuss the reasons for his late arrival. Pitcher Bender of Philadelphia is confined to his home with an attack of stomach trouble and a heavy cold. The score:

Detroit, 4; hits, 8; errors, 1.
Philadelphia, 6; hits, 9; errors, 1.
Batteries—Works, Stroud, Pernoll and Schmidt; Coombs and Lapp.

BOSTON SLUGS PITCHERS.

[ASSOCIATED PRESS NIGHT REPORT.]

BOSTON, July 12.—Off three Cleveland pitchers Boston hammered out fifteen hits and made seventeen runs today, while the visitors could secure but five runs. Cleveland played a ragged fielding game. Score:

Cleveland, 5; hits, 12; errors, 5.
Boston, 17; hits, 15; errors, 2.
Batteries—Falkenberg, Mitchell, Doane and Bemis, Easterly; Cicotte, Mahaney and Carrigan, Madden.

TIED AT NIGHTFALL.

[ASSOCIATED PRESS NIGHT REPORT.]

WASHINGTON, July 12.—Washington and St. Louis today battled to a tie, 4 to 4, the game being called on account of darkness in the first part of the ninth after being interrupted twice by rain. Score:

Washington, 4; hits, 6; errors, 1.
St. Louis, 4; hits, 5; errors, 3.
Batteries — Johnson and Street, Crouch and Allen.

HIGHLANDERS ON TOP.

[ASSOCIATED PRESS NIGHT REPORT.]

NEW YORK, July 12.—Though outbatted, New York defeated Chicago 4 to 3, in a game featured by Wolter's hitting. The New York rightfielder made two singles and two triples and drove in the deciding run. Score:

Chicago, 3; hits, 11; errors, 0.
New York, 4; hits, 7; errors, 0.
Batteries—Scott and Sullivan; Warhop and Sweeney.

NATIONAL LEAGUE.

LONG STRUGGLE.

[ASSOCIATED PRESS NIGHT REPORT.]

CINCINNATI, July 12.—Cincinnati won a thirteen-inning game from Brooklyn here today, 1 to 0. Barger pitched magnificent ball, as did also Gaspar and Beebe. Barger lost the game in the thirteenth inning by letting down and giving two bases on balls. These were followed by Miller's hit that scored Paskert. Score:

Brooklyn, 0; hits, 6; errors, 1.
Cincinnati, 1; hits, 12; errors, 0.
Batteries: Barger and Erwin; Gaspar, Beebe and McLean.

BOSTON FINISHES STRONG.

[ASSOCIATED PRESS NIGHT REPORT.]

ST. LOUIS, July 12.—Boston won from St. Louis today in a fourteen-inning game, 7 to 5. Four hits in the ninth evened the score for the visitors and a triple by Graham and singles by Getz and Collins won in the fourteenth. Score:

Boston, 7; hits, 16; errors, 2.
St. Louis, 5; hits, 10; errors, 2.
Batteries: Curtis, Mattern and Graham; Raleigh, Lush and Bresnahan, Phelps.

MINOR LEAGUES.

AMERICAN ASSOCIATION.

At Kansas City: St. Paul, 11; Kansas City, 1. Game called end of seventh.

At Louisville: First game, Toledo, 8; Louisville, 7. Second game, Toledo, 9; Louisville, 0. (Called end sixth.)

At Milwaukee: Minneapolis-Milwaukee game postponed; rain.

At Indianapolis: Indianapolis-Columbus game postponed; rain.

At Des Moines: Des Moines, 2; Lincoln, 1.

At Sioux City: Sioux City, 5; Omaha, 3.

At St. Joseph: St. Joseph, 13; Topeka, 3.

At Denver: Denver, 6; Wichita, 1.

EASTERN LEAGUE.

Montreal, 2; Toronto, 0.
Newark, 3; Providence, 1.
Baltimore, 9; Jersey City, 6.
Rochester-Buffalo, wet grounds.

SOUTHERN LEAGUE.

Mobile-Memphis, rain.
Montgomery-Chattanooga, rain.
Nashville, 3; New Orleans, 6.
Atlanta, 3; Birmingham, 2.

No Wait. No Delay.

You are next at the COOKSEY BARBER SHOP, 328-B W. Fourth st.

SETTLES PROTESTS.

LYNCH HANDS DOWN DECISION.

[ASSOCIATED PRESS NIGHT REPORT.]

NEW YORK, July 12.—President Lynch of the National League in a decision handed down today, declares against the New York club in the matter of a protested game with Boston on July 7, won by the latter, 5 to 2.

Before the game a time limit of 6:25 had been set to enable the Boston players to catch a train. The score at the end of the seventh inning stood 5 to 2 in Boston's favor. In the first half of the eighth New York made six runs, which were not counted because Boston's half of the inning was not finished before the time limit expired.

Brooklyn loses in a decision handed down by Mr. Lynch covering a protest of the game on June 30, won by New York, 2 to 0. Brooklyn claimed that a hit by McElveen with a man on base went into the stand and entitled him to a home run, which would have tied the score. President Lynch holds that the ball hit the outside of the upper tier of boxes and bounded back into the playing field. Under the circumstances the baseman was not entitled to a home run, and the game stands.

Big Deal Arranged.

CINCINNATI, July 12.—Perhaps the biggest trade of the year in baseball is to be announced here on Wednesday when the Boston National team comes to play Cincinnati a series of four games. It will take from Cinnati Third Baseman Lobert, who is considered by many one of the best infielders of the league, and will bring to Cincinnati Pitcher Cliff Curtiss and Shortstop Sweeney of Boston. This trade has received the official sanction of President Herrmann, who is now at Detroit.

STANDING OF THE CLUBS.

NATIONAL LEAGUE.

	Played.	Won.	Lost.	P.C.
Chicago	70	44	26	.629
New York	69	42	27	.609
Pittsburgh	67	35	32	.522
Cincinnati	72	39	35	.521
Philadelphia	69	33	36	.478
Brooklyn	71	32	39	.451
St. Louis	73	31	42	.425
Boston	70	29	47	.382

AMERICAN LEAGUE.

	Played.	Won.	Lost.	P.C.
Philadelphia	72	49	23	.681
New York	72	43	29	.597
Boston	73	41	32	.562
Detroit	76	41	35	.539
Cleveland	67	31	36	.463
Chicago	71	31	40	.437
Washington	73	29	44	.397
St. Louis	70	22	48	.314

PACIFIC COAST LEAGUE.

	Played.	Won.	Lost.	P.C.
San Francisco	102	58	47	.544
Portland	92	50	42	.543
Los Angeles	104	54	50	.519
Oakland	104	54	50	.519
Vernon	99	51	48	.515
Sacramento	98	35	63	.357

AMERICAN ASSOCIATION.

	Played.	Won.	Lost.	P.C.
Minneapolis	83	55	28	.663
St. Paul	81	52	29	.642
Toledo	90	45	35	.563
Kansas City	78	38	40	.487
Columbus	77	35	42	.455
Milwaukee	82	33	49	.402
Indianapolis	83	33	49	.407
Louisville	81	30	51	.370

WESTERN LEAGUE.

	Played.	Won.	Lost.	P.C.
Sioux City	76	48	28	.632
Denver	78	47	31	.603
Wichita	77	43	34	.558
Lincoln	76	40	36	.526
Omaha	78	36	42	.462
Des Moines	81	33	48	.423
St. Joseph	74	31	43	.419
Topeka	72	26	46	.361

EASTERN LEAGUE.

	Played.	Won.	Lost.	P.C.
Newark	78	49	29	.628
Toronto	74	41	33	.554
Rochester	76	38	37	.543
Baltimore	75	38	37	.507
Providence	70	34	36	.486
Buffalo	71	32	39	.451
Jersey City	73	31	42	.425
Montreal	68	25	43	.365

SOUTHERN LEAGUE.

	Played.	Won.	Lost.	P.C.
New Orleans	79	48	31	.608
Atlanta	74	42	32	.568
Birmingham	77	41	36	.532
Chattanooga	75	39	36	.520
Nashville	77	36	41	.468
Montgomery	81	37	44	.457
Memphis	81	36	45	.444
Mobile	77	32	45	.416

EMPIRE CITY RESULTS.

DANGER MARK GIVEN SCARE.

[ASSOCIATED PRESS NIGHT REPORT.]

EMPIRE CITY RACE TRACK, July 12.—The Newcastle stable entry, Danger Mark, and Royal Meteor, the latter an added starter, ran a great race in the Winged Foot handicap here today. Danger Mark won. Results:

Six furlongs: Little Rajah won, Aldivia second, The Hague third; time, 1:14 2-5.

Six furlongs: Galley Slave won, Ross Eaux second, Black Chief third; time, 1:13 3-5.

Mile and twenty yards: Guy Fisher won, Star Bottle second, Cliffedge third; time, 1:41 4-5.

Six furlongs: Danger Mark won, Royal Meteor second, Quincy Belle third; time, 1:13 3-5.

Six furlongs: Cherryola won, Marigot second, Infatuation third; time, 1:13 4-5.

Mile and a sixteenth: Danfield won, Lad of Langdon second, Ardri third; time, 1:47 1-5.

Try Murine Eye Remedy.

For Red, Weak, Weary, Watery Eyes. Granulated Eyelids and Pink Eyes. Murine Doesn't Smart; Soothes Eye Pain.

GOOD FIELDS GIVE THRILLS.

CLOSE FINISHES BOLSTER UP ORDINARY CARD.

Jockey Rettig Has Big Day. Piloting Three Winners Under the Wire. Wrispen Performs Herculean Feat of Bringing Warner Griswell Into Second Place in Last Race.

[ASSOCIATED PRESS NIGHT REPORT.]

SALT LAKE CITY, July 12.—The card today was only an ordinary one, but good fields faced the barrier in all the races. Results:

Five furlongs, selling: Lee's Friar, 110 (Selden,) won; Bessie C, 107 (Callahan,) second; Alata Ray, 107 (Page,) third; time, 1:02 4-5. Elizabeth Daley, Albetto, Ravelston II and Captain Ned finished as named.

Mile, selling: Livius, 102 (Lindhurst,) won; Wicket, 92 (Cotton,) second; Jim Cafferata, 102 (C. Williams,) third; time, 1:45. Liberto, Wine Berry, Cigarlighter, Roy Shumway, Santhia, Swell Girl and Manila S. finished as named.

Mile, selling: Mattie Mack, 107 (Rettig,) won; Mike Jordan, 106 (Van Dusen,) second; Tugboat, 102 (C. Williams,) third; time, 1:43 4-25. Misprision, Captain Burnett, Smiley Metsner, Proteus, Orilene and Camera finished as named.

Seven furlongs, selling: Charlie Doherty, 108 (Fischer,) won; May Sutton, 103 (Esmith,) second; Emma G., 107 (Vosper,) third; time, 1:28. Nebulosus, Hancock, Elder, Bonnie Prince Charlie, Bellflower, Lord Rossington and Cardinal Sarto finished as named.

Five and a half furlongs, selling: Meltondale, 108 (Rettig,) won; Sabado, 99 (McCarthy,) second; Burleigh, 109 (Otis,) third; time, 1:08 3-5. Regina, Arvi, Rosen, Sam McGibbon, Bay Garter, Caesar and Waner finished as named.

Six furlongs, selling: Hidden Hand, 111 (Rettig,) won; Warner Griswell, 106 (Wrispen,) second; Billy Myer, 111 (Kirschbaum,) third; time, 1:16 2-5. St. Joe, Lady Adelaide, Minnie Bright, Dixie Dixon and Oberon finished as named.

TODAY'S ENTRIES.

Entries for Wednesday at Buena Vista follow:

Five furlongs, selling: x-Ybor, 104; Hattie Dodson, Runsum, Hannah Louise, Em and Em, 107; Bill Mayham, Colbert, Jessup Burn, Chief Desmond, Usurper, Ruben, 107; Del Crusador, 112.

Four and one-half furlongs: Louise B., Abigail K., 102; Edmond Adams, Twenty Hours, Othele, 107; Ed Levan, Little Friar, Abe Slupskey, 110.

Six furlongs, selling: Queen Full, 94; Babe Neely, Tansy, 99; Flying, 101; Brighton, 101; Tom Adams, 103; Patterson, 104; Miss Emerald, 106; Rilain, 104; Macall, Joe Woods, Cool, 108.

Six furlongs, handicap: Jaquelina, 90; Balronia, 92; Ocean Queen, 97; Fernando, 100; Lena Lech, 101; Enfield, 117.

Five furlongs, selling: Phosphorus, 93; Ormonde Cunningham, 93; Lawndale Belle, 100; Gresham, 100; Queen of Lowlands, Aquilene, Susie Gregg, 102; Chanate, 98; Ilex, 105; Figent, Wistaria, 107; Burning Bush, 109.

Mile, selling: Weymouth, 92; x-Flora Riley, 98; Royal River, 99; Convent Bell, 99; Ossian, 101; Duchess of Montebello, 103; J. C. Clem, Oberon, Coppers, 105; Aksar Ben, 110.

x—Apprentice allowance.

Circuit Opening Postponed.

TERRE HAUTE (Ind.) July 12.—Races of the opening day of the Great Western circuit, to have been held here this afternoon, were postponed on account of heavy rains. The meet now carries over until Saturday.

Whitney Lands Two Stakes.

NEWMARKET (Eng.) July 12.—Harry Payne Whitney's Newcastle II today won the Beaufort stakes (welter handicap) of ten sovereigns each, with 300 sovereigns added. Thirteen horses started. The Springhall plate of 200 sovereigns, seven furlongs, was won by Mr. Whitney's Hillside III.

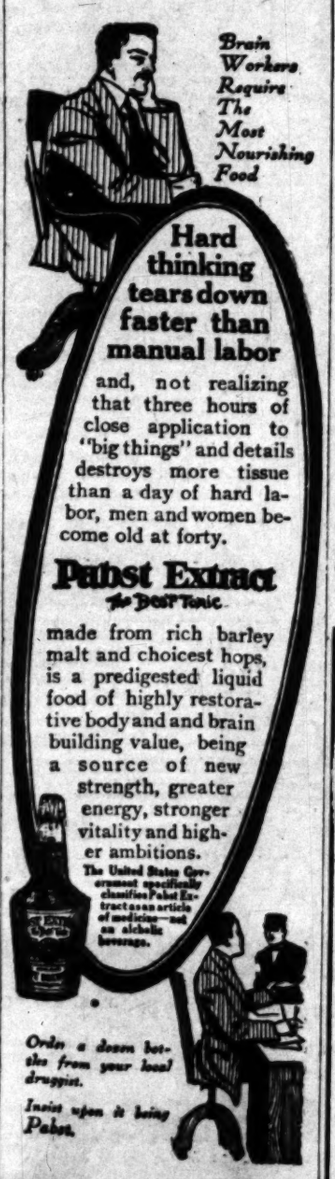

Times-Directory of Automobiles and Accessories.

Amplex — Formerly American Simplex and Atlas. Two-cycle Cars. Also Couple Gear Gas-Electric Trucks. BEKINS MOTOR CAR CO., W. O. Williams, Mgr., 1026 So. Olive F3635; Main 1691.

Auburn — "THE MOST FOR THE MONEY." Repairing of "Tourist" cars and manufacturing of new parts a specialty. W. J. BURT MOTOR CAR CO., 10th and Main.

Auto Supplies — Automotor Equipment Co., ELEVENTH AND MAIN. Home F5344. Sunset Main 7667.

Babcock — Built by H. H. Babcock Company, Watertown, N. Y. Old Stand of J. H. Reynolds & Co., 157-163 NO. LOS ANGELES ST. Main 1237—A1237

Babcock Electric — Noted for its long life batteries, speed, perfect control and hill-climbing ability. 1844 South Figueroa.

Brush — $550, IMMEDIATE DELIVERY. 1312 SOUTH GRAND AVENUE. Phones 22299, Broadway 3132. Agents wanted for San Bernardino and Venice

Demot-Lane — Steamer, 5 passenger. 36x4 tires, $1700 L. A. DEMOT 10½ H.P. Runabouts, 30 in. wheels, $650 with Remy Magneto, F.O.B. L. A. Immediate deliveries. Agents wanted. 804 S. OLIVE ST. F 2656.

Empire Tires — Wear Longest—Our Peerless Tube is without a rival. Likewise our Tire Preserver is the best article of its kind ever put on the market. 32x3½, $5.75. Other sizes proportional. Empire Tire & Rubber Co., 1213 S. Main. Phones F 1912; Main 177.

Firestone Tires — For strength and durability The Firestone Tire & Rubber Co. The non-blowout kind, strongest fabric, toughest tread. 957 So. Main St. Phones—Main 5170, F4312.

Ford and Velie — STANDARD MOTOR CAR CO. Twelfth and Olive Streets. F4828. Broadway 3788.

Goodyear — RAINCOAT CO. Headquarters for AUTO COATS, CAPS AND GLOVES. 210 South Broadway.

Goodyear Tires — Everything in All Kinds of Tires. W. D. Newerf Rubber Co. 949-951 SOUTH MAIN STREET.

Great Western — 1910 Models Now Here. H. O. VOGEL. F4353—Broadway 3830. 1130-1132 S. Olive.

Hupmobile — 4-Cylinder 20-H.P. Bosch Magneto. Sliding Gear, $850. Licensed under Selden Patent. TRI-STATE AUTO CO., 600-604 So. Olive St. M. C. Nason, Gen. Mgr. Prompt Delivery. Sub-Agents wanted, California, Arizona, New Mexico.

Kissel Kar — "ASK ABOUT KISSEL SERVICE." THE KISSEL AUTOMOBILE CO. 1246 So. Flower St. F2687.

Kline Kar — F2501. GLENN D. EDMONDS MOTOR CAR CO. 1215 S. Flower St. The Kar of Kleas.

Lexington — BURKHARD-CRIPPEN MOTOR CAR CO. Pico and Grand Ave. F4568. Broadway 3091.

Mansfield Tires — The Auto Tire of Quality. Guaranteed 3500 miles. The Mansfield Rubber Co. F5598 1040 S. Main

Marathon — Guaranteed for Life. CONSOLIDATED MOTOR SALES CO., (Inc.) Western Distributors. 1216-18 So. Olive St. Home F5604, Broadway 4103.

Marmon & Cole — IMMEDIATE DELIVERIES. Wade Motor Sales Co., 1186 S. Olive.

Moon — PETREL AND SCHACHT. 3 Cars of unquestioned merit. Southern California distributors, WILLIAMS AUTOMOBILE CO., 1201-1205 S. Main St. Phone A1162.

Pennsylvania — THEY ARE HERE—1911 MODELS—JUST ARRIVED. DO NOT FAIL TO SEE THEM. 1144 S. Hope St. VAIL MOTOR CAR CO. Call F 5047 or Main 3489 and we will be pleased to give you further information.

R & L Electrics — "THE PERFECT CONTROL." R. & L. ELECTRIC AUTO CO., 2114 W. 7th St., opp. Westlake Park. Phones—53028, Temple 184.

Warren-Detroit — and Firestone-Columbus Cars. California Automobile Co. 950-952 S. Main St.

Waverley Electrics — Highest efficiency shaft driven electric. Salesroom 516 S. Olive st. Phones—16570; Main 8128. Garage and charging station 1070 W. Washington st. Phone 73256, West 6317. W. A. EVANS, Agent.

WELCH — MOTOR CAR AGENCY. BLINN & WHEATLAND, Southern California Agents 1246-48 So. Flower st.

A. J. Hamilton & Son — SOLE AGENCY FOR STACY ADAMS SHOES 311 South Broadway

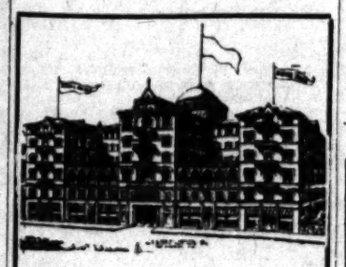

The largest piece of highly desirable business property centrally located in Los Angeles, over 300 feet frontage on West Eighth street, just west of Bixel street, desirable for large apartment house, hotel, hospital, sanatorium. Magnificently located, high and sightly; also on extra fine 60 ft. lot for apartment house, same location.

T. Wiesendanger — Room 311, Merchants' Trust Bldg., 207 S. Broadway, Main 2043, A 2043.

IF YOU DON'T BUY YOUR **SHOES** At "The Plymouth" You Don't Buy Your Shoes RIGHT 452 South Spring

Removal Sale NOW IN PROGRESS Wetherby-Kayser Shoe Co. 215-217 So. BROADWAY New Location after AUG. 1ST BROADWAY AT FOURTH

BEHREND'S Sale — Mosgrove's and the Knickerbocker bankrupt stock of women's wear. 719 Broadway

Edward Mansbach & Co. — Medicinal Wines and Liquors. 822 SOUTH SPRING STREET. Phones—Home F 4213. Sunset Main 4213.

CURED

Dr. M. S. Chenoweth, The Master Specialist

Varicose Veins, Hydrocele, Hernia, Piles, Fistula

My large and special practice has led me to cure Varicose Veins, Hernia, Hydrocele, Piles and Fistula without resorting to experiment, and the cures I have effected are the best proof of my ability to do just as I claim. I know just what is to be done in each case, and lose no time in doing it. You do not suffer any pain or lose time. My cures are not only for the time being, but I guarantee them to be permanent.

I am the oldest licensed and longest established specialist in California. I am a graduate of one of the largest medical colleges in the United States. I was physician in outdoor clinic, St. John's Hospital, St. Louis, Mo., 1888-1889, and railway surgeon on Harriman lines in Colorado for four years. Member of American Medical Society for six years, and the author and publisher of medical works of recognized authority. I do not hide under a false name, nor publish a false picture, nor make a false statement of any kind. I personally own and conduct my office, see my patients, and treat them personally from the time they come to me until I discharge them as cured.

I offer not only FREE consultation and advice, but of every case that comes to me I will make a careful examination and diagnosis without charge. Ailing persons should not neglect this opportunity to get expert opinion about their trouble.

My offices are open all day from 9 a.m. to 9 p.m., and Sundays from 10 to 12.

DR. M. S. CHENOWETH

453½ S. Spring St., Los Angeles.

CANCER

Cured without the knife or pain. The doctors. Seventh year in Los Angeles. G offices and sanatorium fitted for the scie tific and effective treatment of cancers a tumors. Specialists of 40 years' experien in charge, who treat all cases with NEW GERMAN REMEDIES. Breast mors removed in 7 days without surgi operation or pain; also without removi any tissue. OUR NEW METHODS; gu anteed. Internal tumors treated. cancers killed instantly. FEE, $10. pain or blood. Our references, cured tients. All chronic diseases cured. cases wanted.

THE GERMAN REMEDY CO. Rooms 224 and 225 San Fernando Buildin 4th and Main Sts., Los Angeles, Cal. NEW CURE—BOOK FREE

Many smokers prefer them to 10 cigars. Tell the dealer you want Lewis Single Binder. Factory, Peoria, Illinois

SUPERIOR TO COPAIBA & BALSAMICS. **SANTAL MIDY** CAPSULES. RELIEVES IN 24 HOURS.

CHICHESTER S PILLS THE DIAMOND BRAND. Ladies! Ask your Druggist for Chi-ches-ter's Diamond Brand Pills in Red and Gold metallic boxes, sealed with Blue Ribbon. Take no other. Buy of your Druggist, ask for CHI-CHES-TER'S DIAMOND BRAND PILLS, for 38 years known as Best, Safest, Always Reliable. SOLD BY DRUGGISTS EVERYWHERE

CURE PILES Fistula and Hernia Without Operation— UNDER POSITIVE GUARANTEE. No pain, inconvenience or loss of time. Send for my Free Book. DR. C. H. WHITE, 453½ So. Spring St.

McSurney's Kidney, Bladder and Rheumatism Cure. One Bottle Cures. Prepaid $1.50 All Druggists. Send Me in 2c stamps to W. F. McBURNEY 3007 Vermont Ave. for a sample bottle

Largest Dental Office on the Coast. Good Set Teeth, $2.50.

Yale Dentists 444 So. Broadway. Open evenings till 8. Sundays, 9 to 12 M. Phone F3544

LADIES THE EUREKA POWDER EJECTOR is Home Treatment the patient herself, cleanses instantly. Positive results guaranteed. Invaluable to ladies. Pay for it while using. Demonstrated by lady attendant. Call or write, EUREKA SPECIALTY CO. Rooms 512-513 Delta Bldg. 438 S. Spring Street.

EVENTS IN LOCAL SOCIETY.

MISS EILEEN SALYER, daughter of Mr. and Mrs. Alfred M. Salyer, No. 2712 La Salle avenue, became the bride, at 5 o'clock last evening, of Earl E. Hitchcock of this city, at the First Unitarian Church, on Flower street, Rev. E. A. Cantrell officiating. Before the ceremony Miss Edith Salyer, a sister of the bride, sang "Possession," "Irish Love Song" and "Oh Perfect Love." The bride, entering on the arm of her father, was attired in a white serge tailor-made suit, with a white picture hat, and carried a shower bouquet of brides' roses and maidenhair fern. She was attended by her sister, Miss Althea Salyer, and Miss Helen Echenberg of Santa Barbara, as bridesmaids, both gowned in white serge suits, with black picture hats trimmed with white plumes. They carried bouquets of pale lavender, sweet peas and maidenhair ferns, tied with lavender tulle ribbon. The flower girl was little Dorothy Salyer, a niece of the bride, gowned in a dainty white lingerie frock. The groom was attended by Will Thompson and Frank Webber.

Shasta daisies and greenery were used exclusively in decorating the church. Following the ceremony, the bridal couple left for a wedding trip to Coronado and surrounding points, and will be at home to their friends, No. 1147 East Thirty-sixth street, after August 1. The bride, who is a charming girl, has lived in this city most of her life, and is a graduate of Polytechnic High School. She then went to Pomona College for five years, graduating with the degree of A.B., and the past year has been supervisor of physical culture, physiology and hygiene in the Santa Monica schools. The groom, who has charge of the Grafton special school for boys, was president of the Phi Kappa Sigma and Crescent fraternities in this city, and was also a student at Berkeley.

—o—

Dinner Party.

Mr. and Mrs. Fred H. Bixby gave a dinner recently at Hotel Virginia, Long Beach. Mr. and Mrs. Howard Huntington, Mr. and Mrs. George C. Flint and Mr. and Mrs. A. M. Goodhue were the guests.

—o—

Returned from Catalina.

Mr. and Mrs. George Rector and their young and talented daughter, Miss Wilhelmina Rector, of No. 675 Westmoreland avenue, have returned from a pleasant trip to Catalina, made their launch the "Yebis."

—o—

At Coronado.

Mr. and Mrs. I. E. Rank have gone to Coronado, where they will stay a week before returning to their home, No. 4720 Woodlawn avenue.

—o—

Hunting Trip.

Mrs. W. G. Hemenway will leave today in their motor car for a hunting trip through Elsinore.

—o—

Swensons Return.

Mr. and Mrs. Robert Bruce Stevenson of No. 1254 Elden avenue have returned from a month's outing in San Francisco.

—o—

Guests at Whist.

Mrs. Fred S. Warner of No. 450 West Forty-fifth street entertained members of the Halcyon Whist Club at her home recently. Long-stemmed roses were used in the living-room and blue and pink and white sweet peas in the dining-room. The prizes were won by Mrs. A. C. Pratt, Mrs. J. F. Lane and Mrs. Bertrand K. Richardson. Others present were: Mrs. George Rayson, Mrs. Clarence Raynor, Mrs. Richard Greenhow, Mrs. B. E. Doke, Mrs. Harry A. Miles, Mrs. Freeland Hunter, Mrs. R. B. Greenhow, Mrs. Frederick Goldsborough and Miss Sarah Pratt.

—o—

At Berkeley.

Mrs. Bertha Hirsch Baruch is sojourning at Berkeley from which place she writes of a delightful outing.

—o—

Garlands at Glasgow.

Col. and Mrs. William May Garland, who are enjoying an extended motoring tour abroad, are at present in Glasgow.

—o—

Matinee Party.

Miss Louise Longworth, of New York City, was hostess yesterday at a matinée party followed by tea at Hotel Alexandria. The invited guests were: Miss Genevieve Faulkner, Miss Edith Stanford, Miss Marguerite Andrews, Miss Evelyn Carpenter and Mrs. Hamilton Longworth.

—o—

Hannah Bamber Engaged.

Formal announcement is made by Mr. and Mrs. W. Bamber, of No. 1406 Wright street, of the bethrothal of their daughter, Hannah Armenia, to W. Poolitski. The wedding will take place in August. The engagement was announced at a pretty affair given by the bride-elect.

—o—

Home from Yosemite.

Dr. Genette Harbour and B. A. Harbour have returned from a month's sojourn in the Yosemite Valley.

—o—

Linen Shower.

A linen shower, in honor of Miss Ida Field, who is soon to become the bride of Phil Olson, was given by Mrs. Eleanor H. Smith and her sister, Miss Myra Hatton, at their home, No. 2822 North Griffin avenue. Japanese parasols covered with rose petals were suspended from the ceiling in the living-room. A silver slipper filled with white Brunner roses, rested in the center of the dining table, and tiny pink candles in silver holders marked the places.

Each guest was given a small package containing different articles which were to be transformed into dolls. Some very clever ones were made, Mrs. Lets Sproul, Mrs. Elva Schleicher and Mrs. May Corbaley capturing the prizes. Miss Field, who graduated last year from the Los Angeles High School and held an office in the Star and Crescent Society, received many beautiful pieces of linen.

At the Shore.

Miss Helen E. Smith of this city is visiting Mrs. Jeanette Donovan and Miss Katherine Donovan of St. Louis, Mo., who are at the Hotel Virginia.

—o—

At Hotel Virginia.

Curtis N. Brown of Cambridge, Mass., is a guest at Hotel Virginia, Long Beach. He is a brother of J. Brown of this city who with his wife and son, are staying at the same hotel. Curtiss Brown will spend the summer here, prior to leaving in the fall for Yale University.

—o—

To New York.

Dr. Arnold Burkleman is the guest of his daughters in New York, his former home.

—o—

At Santa Monica.

Mrs. N. F. Stokes, of West Thirty-fifth street, is visiting friends at Santa Monica.

Mrs. Schallert Hostess.

Mrs. Mary J. Schallert, of Beacon street, gave a bridge whist party for the Misses Grace and Hope Best, who returned from the East after a years' absence. During that time they visited their brother, Jack, who is a student at Harvard.

—o—

To Entertain.

Mrs. Philip D. Colby, of No. 1331 Ingram street, will entertain the West Side Bridge Club tomorrow.

—o—

Beta Phi Entertained.

Miss Pearl Alice Mackloskey, of West Thirty-sixth street, entertained members of the Beta Phi sorority of the University of Southern California at her home in honor of Miss Vida Stephens. The latter will soon leave for India. There were present the Misses Violet Jones, Theresa Reeve, Isabella Bowers, Jennie Dick, Bertha Hidden, Carrie Hidden, Grace Hogsette, Helen Humphrey, Laura Burmeister, Rowland McKorkle, Florence Hurst, Rhuamah Smith, Edith Gray, Effie Stephens and Dr. Elsa Hortsmann.

—o—

From Pittsburgh.

Mrs. Harper H. Smith and son of Pittsburgh are guests of Mrs. Smith's mother at the Lake View Hotel.

—o—

Hotel Guests.

A few of the Angelenos who were guests at the Virginia for the week end include Mr. and Mrs. J. E. Fishburn, Mrs. Shafer, Miss Shafer, E. T. Cook, J. Fred Gale, P. D. Rowen, E. H. Emett, P. E. Bergen, R. D. Browning, Lester Trueblood, Mr. and Mrs. D. E. Llewellyn, Mrs. L. E. Booker, Miss Booker, James Vance of El Paso, E. D. Block, Mrs. E. Curtis, Robert J. Giles, A. F. M. Strong, Miss A. B. Strong, Miss H. Strong, Mr. and Mrs. Hobart Bosworth, Miss Bosworth, H. A. Schneider, Mr. and Mrs. John Parkinson, Donald G. Parkinson, Mrs. J. I. Booge, Miss Annette Booge, Miss Lucy Booge and Mr. J. H. Booge of Pasadena.

—o—

Gone to Catalina.

The Rosin family of West Washington street left for Catalina Island, where, as usual, they will remain for the summer.

—o—

Luncheon and Bridge Party.

Mrs. Albert Crutcher and Mrs. J. C. Page are domiciled at Hermosa Beach for the summer. Yesterday afternoon they entertained a number of Los Angeles guests informally with a luncheon and bridge party. The guests included: Mrs. Will Thompson, Mrs. West Hughes, Mrs. J. W. McKinley, Mrs. John T. Jones, Mrs. Walter S. Lysle, Mrs. Walter B. Cline, Mrs. J. H. Bobon, Mrs. Charles Benbroke, Mrs. C. N. Sterry, Mrs. Scott Helm, Mrs. Lynn Helm and Miss Decatur Page.

—o—

For Bride-elect.

Mrs. R. K. Wilson was hostess yesterday at a linen shower given in honor of Miss Emmis Luentzel, who is engaged to Craig C. Horton. The guests were entertained at Mrs. Wilson's home, No. 360 East Jefferson street, which was decorated in white and yellow, which are the colors to be used at the wedding. The gifts were packed in an imitation calla lily and presented to Miss Luentzel by Miss Nannie Anita, the daughter of the hostess. Cards were played.

Red Noses Cleared

Effect of Poslam, the New Skin Remedy, is Immediately Perceptible.

"I have been troubled with red nose and eczema for nearly eight years until I discovered poslam, the new magic cure. My face was a sight, and I was ashamed to be seen on the street. I was surprised to see the improvement after a months' treatment and I have a nice, clear complexion from which the pimples and my red nose disappeared like magic," says Charles F. Slutter, Wilkesbarre, Pa. "My nose would be like a boil," says Carl D. Steinhoff, Columbus, Ohio, "not only painful, but embarrassing. I have given poslam a thorough trial. My face became smooth and fair. My nose is a natural color and does not get sore."

Poslam is the new skin remedy, naturally flesh-colored, while heals and hides all skin imperfections. Although primarily intended for eczema —stopping the itching with first application and rapidly restoring the health of the skin—poslam shows immediate and surprising results when used for less serious skin affections, such as pimples, rash, blotches, inflammations, etc.

Poslam is on sale in 50-cent boxes and $2 jars at all druggists, particularly The Owl Drug Co.'s stores. A free sample may be obtained by mail in plain wrapper by writing to the Emergency Laboratories, 32 West 25th st., New York City.

We deliver goods to all nearby towns in our own Auto Trucks.

Fredericks

July Clearance Sa

Most Extraordinary Offerings in Fur

CARPETS, RUGS, DRAPERIES, GAS STOVES, ETC.

Here Are a few of the Many You'll Find in Our Rug De

$25.00 Axminster Rugs
$18.75

Handsome 9x12-foot Axminster rugs in a variety of pretty patterns, irresistibly priced at $18.75.

$3.50 Bath Rugs $1.95

Heavy washable, absorbent bath rugs, 36x36 inches, odd patterns; a variety of colors, mostly blue and white. Sale price $1.95.

$4.00 Smyrna Rugs $2.25

Reversible Smyrna rugs, 30x60 inches, in assorted oriental patterns; excellent for wear. Only $2.25.

$13.50 Tapestry Brussels Rugs
$9.90

Just think, a room size Brussels rug, 9x12 feet for $9.90; this kind always sells regularly for $13.50. A big saving worth while.

Biglow's $7.50 Axminster Rugs
$5.75

Biglow's Arlington Axminster Rugs; look the world over, you find no better for wear. This lot 36x63, only $5.75.

9x12 Axminster Rugs $18.75

Domestic Oriental Rugs

$3.50 Rugs 27x55 inches $2.75
$11.50 Hall Runners, 3x10 feet $9.15
$10 Hall Runners, 2 ft. 3 in. by 10 ft. $6.95
$13.50 Hall Runners, 2.3x12 ft.... $9.50

Imported Mourzouk Art Rugs for the Porch at Sacrifice Prices

This is a splendid rug; wears like iron, but we've too many, hence the price cuts:

$4 quality, 3x6 ft. $2.95
$17.50 quality, 7.6x10.6 $13.95
$20 quality, 8.3x10.6.... $16.95
$24 quality, 9x12 ft.... $18.75

Cash buyers can make very substantial savings during this sale.

LOS ANGELES FURNITURE CO.
420-24 S. SPRING ST.

FACTS, FEATURES AND FANCIES FOR WOMEN.

BY OLIVE GRAY.

On one of the recent warm mornings, I was down town with a friend who is furnishing a summer cottage and we dropped into a store where only reed furniture is sold. It was really a pleasure to be there, just because the place looked so cool, and had such a clean odor from some of the chemicals used in preparing the reed for use. Then, too, there was such a suggestion of the airiness of summer places by sea and country-side, that it added to the pleasure of the actual surroundings.

My friend was looking for an odd-shaped chair for a certain location in her house—she scarcely knew in fact just what shape she did wish it to be; but she described the location and surroundings, pointed out the features of one and another chair which she liked, and the maker said, "Now, if you will wait for half an hour or so, we will have for you a design combining the characteristics of several of those pieces and you can see if it is about what you want and suggest changes."

It did not take very long for the half-hour to pass, for the salesman showed us the new shapes in dressers and sideboards and buffet, all made from reed in the most elegant finish and of the prettiest designs and pointed out one entire dining-room set, which was to be sent down to Louisiana for a winter home. There was a gigantic dining table with center pedestal of finely-woven reed, and arm or "top" chairs made as solidly as though of mahogany, yet with the lightness of the reed; and a charming buffet and a sideboard unlike anything of the kind that I had ever seen. Then there was a jardiniere stand and several light side stands for special dining-room pieces. I would give something to see that furniture in place. I hope the walls of the room will be decorated in shades of leaf browns toning into the warm autumn colors, with some gold here and there, and that there will be brown leather cushions to the chairs and a rug in the same leafy shades upon the floor; and somewhere a picture of autumn woods, where you look far into the deep shade and seem to see the autumn leaves showering down through the sunlight. At the windows there should be imported madras curtains combining all the autumn colors and toning out to pale yellow where they part to let in the light. And then, for plants I would have, not the usual jardiniere affairs, but blossoming bulbs, brought in from time to time as they were about to bloom—crocuses, jonquils, tulips, freesias, and, in fact, I would run the entire scale of the spring and summer blossoming bulbs in their turn. But there! Those Louisiana people have not asked me to furnish their dining-room and they probably do not care what I would like to have in their dining-room, and by the time I had finished planning it, my friend's chair was designed and we became absorbed in that.

• •
•

"Different" Salad Dressings.

For this season, when so many salads are used, it is well to know of different ways of preparing the dressing, as this, when varied, changes the entire salad. A friend who makes a delicious mustard dressing gave me her recipe recently and it is much appreciated at our home. Mix one teaspoonful of dry mustard with one-half cup of sugar, add one cupful of vinegar and bring to a boil. Beat two eggs with a half teaspoonful of salt and pour the hot mixture over, stirring thoroughly.

This is especially good for use with a vegetable salad, such as tomatoes and lettuce, asparagus and lettuce, peppers and tomatoes, or beets, celery and cress. One friend makes a salad from canned red kidney beans and sweet cucumber pickles, cut in small pieces and finished with this mustard dressing. It is an exceptionally appetizing salad, especially with such meat as roast fowl or lamb.

Not a dressing, but a warm weather drink, which is quite as necessary for nowadays, is "capillaire." It is an old southern drink, and is made thus: Take fourteen pounds of sugar, six eggs, three quarts of water, four drops of vanilla, one gill of orange flower water. Put into a large saucepan the sugar, add the eggs with their shells, stir in gradually the water, set it over the fire and boil it, taking off the scum until only a froth rises, then add the orange flower water and the vanilla extract, then strain it through a jelly bag. When cold, cork it tightly in bottles. A wineglass full of this put into a glass of ice water is very refreshing. A slice of lemon or orange, a few strawberries, currants or other fruits may be added to each glass when served, or, if preferred, grape juice for an added flavoring.

• •
•

Best Belts to Wear.

Since the return of the separate skirt and the shirt waist, the belt has again become an important item of feminine attire. It may be ornamental and becoming, or it may be distinctly a disfigurement. This is particularly so for the stout woman. She, above all others, should be careful what she wears at the waist line. There are several "Don'ts" for the use of belts which should be strictly regarded by women who are inclined to have too much girth. One is don't wear conspicuous belts—those glaringly different from the remainder of your dress. Another is, don't wear very wide belts, nor slinkey ribbons.

Don't fail to adjust your belt so that it will extend down slightly in front, giving a trim appearance.

Don't wear a belt at all if you can help it; but wear a one-piece dress—semi-princess, preferably, with a close-fitting princess slip underneath. To dress thus will detract from the size of your belt, both apparently and in fact.

• •
•

Simple Summer Games.

For summer parties, when it is too warm to exert the brain too greatly with intricate games of cards, a simple game of questions is amusing and serves to pass the time. One called the game of "Kate," is played thus: There are questions as follows: Kate, a queen renouncing her throne? Abdicate.

Kate as a teacher instructing her pupils? Educate.

Kate, leaving a house for good? Vacate.

Kate, in the act of imploring a favor? Supplicate.

Kate repaying the favor? Reciprocate.

Kate struggling for breath? Suffocate.

Kate living in the country? Rusticate.

Any number of such words may be riddled in this way, and the list made as long as desired.

A hare hunt is another simple game which may be used ingeniously.

Pass around cards decorated with small sketches of hares in all attitudes, scurrying off, standing upright, etc., and offer a prize for the greatest number of words written in fifteen minutes, all pertaining to hares, such as hair-lip, hairbreadth, haircloth.

• •
•

To Amuse Bobbie.

Children like home-made games and toys better, as a rule, than the more expensive playthings which are purchased at a price for their amusement. A set of toy soldiers made from empty spools entertained Bobby and his little friend for several days and, indeed, are not yet discarded, as when in a warful mood they still get out the army and draw them up in battle array. For the foundation, or, rather, the body of each soldier, use one of the spools upon which heavy sewing silk or linen comes. Attach to this, for legs, two smaller spools, and two for arms, one at each side. These may be put on with glue or with double-pointed tacks. Then add a folded pasteboard cap, cut in a point, and you have a very soldierly-looking figure. An army train may be made from match boxes with spools for wheels. Bobbie may assist in all this making process and will appreciate his toys much more for having helped to produce them.

• •
•

Frills and Frocks.

French summer frocks are really almost too straight in their lines to be becoming, as they, in fact, destroy the form, making all look alike as a slim, straight board. However, it is not likely that these styles can be followed by all, so there will of necessity be some individuality left, whatever Dame Fashion may decree, since nature is not to be wholly gainsaid.

Old rose colors are fairly entrenched

Big Alteration Sale of PIANOS

A few days of deep price cutting on everything used in the house. Come in or look in and you will understand the reason—we are enlarging every department in the house and must keep out of the carpenters' way.

This is a **Make Room Sale** and we haven't time, inclination nor permission from our big organization to run any tempting but misleading headlines.

We will name the pianos offered and quote the price. Could anything be fairer? Come and you will find the instrument, but come early.

Used KNABE—Was $575. Now..... $475
Used STEINWAY—Was $575. Now..... $375
Used FISCHER—Was $450. Now..... $309
Used FISCHER—Was $450. Now..... $190
Used A. B. CHASE—Was $450. Now..... $375
Used REMBRANDT—Was $250. Now..... $175
Used PRICE & TEEPLE. Was $400. Now..... $265
Used HARRINGTON—Was $390. Now..... $264
Used HEINZE—Present value $225. Sale price.. $169
Used SMITH & BARNES—Present value $350. Sale price..... $265
Used CONOVER—Present value $325. Sale price... $249
Used PLAYOLA PIANO—Present value $450. Sale price..... $340
Used EOLIAN PLAYER—Present value $375. Sale price..... $270

Full carload miscellaneous factory samples worth $375 to $450 at $240 each, fully guaranteed. See these. You may be sure they are picked stock, and at $240—on time—they will create a sensation.

We have many other offers plainly marked. Come at once. OPEN EVENINGS DURING THIS SALE.

IT PAYS TO TRADE WITH A BIG ORGANIZATION.

The Wiley B. Allen Co.
PIANOS

416-418 South Broadway

CUT OUT AND MAIL
Please mail me list of bargain used pianos.
Name .....
Address .....

OTHER STORES
San Francisco, Oakland, San Diego, San Jose, Sacramento, Eureka, Phoenix, El Paso, Portland, Redlands, San Bernardino, Santa Barbara, Imperial, Huntington Beach.

Cured In Five

Hernia, Piles and Varicose

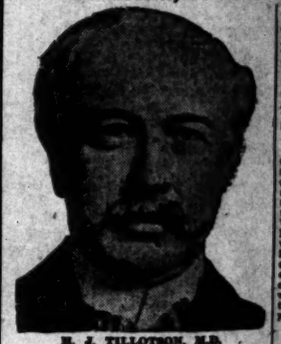

H. J. TILLOTSON, M.D.
Established 20 Years.

I am the only Specialist in Los Angeles who is sole owner of his office and equipment, who does not advertise a fictitious name and photograph. I publish my true photograph, correct name, personally conduct my office. I am the longest established, most successful and reliable, as medical credentials and press records prove. I make this statement that you will know you consult a celebrated Specialist, who sees and treats patients personally. I possess skill and experience, acquired in such a way that no other can snare, and should get classed with medical companies. Experience is the safe standard by which judgment may be valued, and it is unwise and expensive to embrace the statements of medical companies. It is impossible for a medical company to attend college. Companies have no diploma or license to practice medicine in California or any other State. Medical companies usually are named after a doctor. A portrait, whose personality and identity are indefinite, is selected and published as the legitimate specialist of the office. Hired substitutes ordinary doctors with questionable ability, give consultation, examination and treatment.

A thorough investigation should be made by every ailing person as to the specialist he consults. Duty and destiny to self and those who depend upon you demand the best medical attention. I have the ability and can give you this service. I have always charged a very reasonable fee, so that my services may be obtained by any man who sincerely desires to be cured. I make no misleading statements or unbusinesslike propositions; neither do I desire to be particularly independent, and I would like to have you for a patient, if you will come to me on a strictly professional basis and the inducements that I offer, which are my ability, and thirty years' successful experience, Time-Saving Treatment and Guarantee of cure of certain Diseases.

NO MONEY REQUIRED TO COMMENCE TREATMENT. Many patients have no confidence in their doctor, because he demands pay before a cure has been effected, and there are many who have been misinformed about their condition, or through unsuccessful treatment have become skeptical and think there is no cure for them. I want an opportunity to treat such cases. It makes no difference about the financial part, as I accept pay for my services as benefits are derived, when I am satisfied the patient is reliable. Health is capital of interest. I will prove my ability to cure you before asking pay for my services.

WRITTEN GUARANTEE.

Dr. Tillotson's Written Guarantee means a cure or no pay for services. I guarantee to cure certain diseases or refund every dollar you have paid me for my services. My services cost you nothing unless I cure your Varicose Veins, Hernia, Piles, Fissures, Ulcerations, or any disease I guarantee to cure. My terms are reasonable and no more than you are willing and able to pay.

READ MY BOOK—It contains information you should have regarding himself. Book free. Free to be benefited by it. Call or write before treating for

Office Hours—9 a.m. to 12 m.; 1 to 5 and 6 to 8 p.m.

I Offer a Free Consultation and

ENGLISH, GERMAN, SWEDISH, NORWEGIAN, D

H. J. TILLOTSON

Entrance 234 South Broadway, Cor.

NORTHERN PACIFIC RAILWAY

LOW RATES—Let us tell about them.

Take the Scenic Highway When You Go East
It Costs No More

Choice of five daily through electric-lighted trains landing you without change in Minneapolis, St. Paul, Duluth, Chicago or St. Louis.

G. W. McCASKEY, Gen'l Agent, 531 S. Spring St., Los Angeles.

T. K. STATELER, Gen'l Agent, 685 Market Street, San Francisco.

Benjamin Clothes

In all the newest Spring styles. Now in beautiful new home.
JAMES SMITH & CO.,
548-550 Broadway

Choice Meats

Lowest prices. "Pay cash and save money" at
THE NEWMARKET
822 and 824 S. Broadway

TROUBLE.

PROHIBITION IN HOT W

COLD WATER BOSSES EARLY CANDIDA

Would-Be Congressman Booze Ticket Euchered for tion—Regular State Na State Officers and Filed County Clerk, Hustler Is

With about as much chance as the proverbial snowball have in Death Valley about Anderson, the Prohibitionists of L have succeeded in getting fight over their nomination gress in the Seventh Distri there has not been any r startling proportions, there a sprinkling of cold water around the heads of so party leaders—or bosses, a the story that is told by som interested.

Long before any of the d the County Clerk's office h acquainted with a circulatin one of the nominating petit ery D. Martindale, a local made his way to the Court announced his intention of a member of Congress. He cided to go before the peopl his official wise from them in of ballots at the coming election.

Mr. Martindale's enthusi wonderful, and he was the in the county to secure the of official papers to go ou booxy world and solicit supp the battle of the ballots. H earnest, and he said so. The had received full and seriou eration at his hands, and see nothing but sweeping any but a candidate with P stamped opposite his name o ficial ballot.

But there is a different his bright political moon. A ing had the best start and w forces in phalanx formed, M ran into a skirmish with bosses, that looks very much is out of the running.

"The earlier the start, th one gets through," said a st blonde young man who was swearing by Mr. Martindale candidacy—all Prohibition for public office refer to th candidates just the same as D in Pennsylvania and Republ Texas. Be this as it may, remains that yesterday, when of Prohibition candidates t been agreed upon by the bo presented for filing at the Clerk's office it was found other cold-water advocate h selected to make the race Useless James and the rest bunch.

The honor has been confer Rev. Charles V. La Fontaine of the Grand Avenue Church of the Nazarene.

The official list of the Pro State candidates is as follows ernor, Simon P. Meade of C Lieutenant-Governor, M. W. Pasadena; Secretary of State, C. Dale, Los Angeles; Treasur liam P. Fassett, Loomis; A General, Wallace M. Pence, Controller, C. V. Sturdevant, dena; Superintendent of Pub struction, Perry O. Cole, Pa Surveyor-General, Harry V. W Los Angeles; State Printer, C J. Kinne, Los Angeles; Justice Supreme Court, James F. Bla Los Angeles; Congressman, District, Rev. Charles V. La Fo Los Angeles.

WILL WED SISTER-IN-L

Nearly Lost Life Trying to Brother; Now Will Make Widow His Bride.

[BY DIRECT WIRE TO THE TIM

NEW YORK, July 12.—[Ex Dispatch.] Philip Baer, City B brarian, is to become the husb his brother's widow.

Two years ago Mr. Baer's y brother, Lippman, suffered a attack of stomach trouble, and decided to resort to the trans of blood. Philip immediately teered to undergo the operation strain proved too much for the y er brother and he succumbed. was in a precarious condition, bu nursed to health by his sister-i Philip and Lippman Baer were d brothers.

A peculiar coincidence con with the romance of the Baer fa that Mrs. Baer's name before he marriage was the same as that husband.

Local Beer, $1.00 Doz. Quar

Old Port, Sherry and other wines, $ per gallon. All kinds of liquors. Home Alley, Sunset Main 1647. Old

that board," said a Santa Clara orchardist.

Frank L. Caughey, Clerk of the Supreme Court, is visiting Los Angeles and Southern California in the interest of his campaign for reelection. The judges of the court are saying good words for Mr. Caughey, and it is to his advantage, in the minds of right-minded men, that the McCarthy gang in San Francisco has declared war against him. The McCarthyites have put forward for the office W. H. Bemiss, one of Pinhead's particular friends, a member of his personal cabinet, and have made a dicker with Alden Anderson's supporters—Jerry Burke, for instance—in Bemiss's behalf.

Members and friends of the Young Men's Political Club were informally entertained last evening at the second "smoker" of the organization in Stone Hall, corner East First and Chicago streets. Several candidates seeking Republican nominations were among the guests, and addresses were made by Ethan R. Allen, Dr. George W. Campbell, T. R. Harris and others. Charles M. Ackerman, candidate for justice of the peace, officiated as the presiding officer, and Vernon Ross was secretary. The sentiment of the meeting was decidedly in favor of the nomination of Phil Stanton for Governor.

Walter C. Fisher has announced his candidacy for the Republican nomination for the Assembly in the Seventy-fifth District. Percy Hammon, who has been a candidate, has retired. Mr. Fisher enters the lists against Dr. W. A. Lamb (Lincoln-Roosevelt,) and is well known in the district as a loyal Republican worker. He is in charge of the investment department of the Erkenbrecher Syndicate. He is a very energetic young man who will make a warm campaign.

Frank Mattison tells me that he is satisfied with the present outlook in his fight for the Republican nomination for State Controller.

THE WATCHMAN.

TROUBLE.

PROHIBITIONISTS IN HOT WATER.

COLD WATER BOSSES BLOCKADE EARLY CANDIDATE.

Would-Be Congressman on Anti-Booze Ticket Euchered for Nomination—Regular Slate Named for State Officers and Filed With the County Clerk, Hustler Is Left Out.

With about as much chance of success as the proverbial snowball would have in Death Valley about this season, the Prohibitionists of Los Angeles have succeeded in getting up a real fight over their nomination for Congress in the Seventh District. While there has not been any rumpus of startling proportions, there has been a sprinkling of cold water over and around the heads of some of the party leaders—or bosses, according to the story that is told by some of those interested.

Long before any of the deputies in the County Clerk's office had become acquainted with a circulating copy of one of the nominating petitions, Emery D. Martindale, a local attorney, made his way to the Courthouse and announced his intention of becoming a member of Congress. He had decided to go before the people and get his official vise from them in the form of ballots at the coming November election.

Mr. Martindale's enthusiasm was wonderful, and he was the first man in the county to secure the right sort of official papers to go out into a booxy werld and solicit supporters at the battle of the ballots. He was in earnest, and he said so. The situation had received full and serious consideration at his hands, and he could see nothing but sweeping defeat for any but a candidate with Prohibition stamped opposite his name on the official ballot.

But there is a different aspect on his bright political moon. After having had the best start and with battle forces in phalanx formed, Martindale ran into a skirmish with the party bosses, that looks very much as if he is out of the running.

"The earlier the start, the earlier one gets through," said a strawberry blonde young man who was yesterday swearing by Mr. Martindale and his candidacy—all Prohibition aspirants for public office refer to themselves candidates just the same as Democrats in Pennsylvania and Republicans in Texas. Be this as it may, the fact remains that yesterday, when the list of Prohibition candidates that had been agreed upon by the bosses was presented for filing at the County Clerk's office it was found that another cold-water advocate has been selected to make the race against Uncless James and the rest of the bunch.

The honor has been conferred upon Rev. Charles V. La Fontaine, pastor of the Grand Avenue Pentecostal Church of the Nazarene.

The official list of the Prohibition State candidates is as follows: Governor, Simon P. Meade of Oakland; Lieutenant-Governor, M. W. Atwood, Pasadena; Secretary of State, Lucien C. Dale, Los Angeles; Treasurer, William P. Fassett, Loomis; Attorney-General, Wallace M. Pence, Salinas; Controller, C. V. Sturdevant, Pasadena; Superintendent of Public Instruction, Perry O. Cole, Pasadena; Surveyor-General, Harry V. Wheeler, Los Angeles; State Printer, Clarence J. Kinne, Los Angeles; Justice of the Supreme Court, James F. Blanchard, Los Angeles; Congressman, Seventh District, Rev. Charles V. La Fontaine, Los Angeles.

WILL WED SISTER-IN-LAW.

Nearly Lost Life Trying to Save Brother; Now Will Make Widow His Bride.

[BY DIRECT WIRE TO THE TIMES.]

NEW YORK, July 12.—[Exclusive Dispatch.] Philip Baer, City Hall librarian, is to become the husband of his brother's widow.

Two years ago Mr. Baer's younger brother, Lippman, suffered a serious attack of stomach trouble, and it was decided to resort to the transfusion of blood. Philip immediately volunteered to undergo the operation. The strain proved too much for the younger brother and he succumbed. Philip was in a precarious condition, but was nursed to health by his sister-in-law. Philip and Lippman Baer were devoted brothers.

A peculiar coincidence connected with the romance of the Baer family is that Mrs. Baer's name before her first marriage was the same as that of her husband.

Local Beer, $1.00 Doz. Quarts
Old Port, Sherry and other wines, $1 to $2 per gallon. All kinds of liquors. 'Phone Home A1078, Sunset Main 1041. Old Plantation, 437 S. Broadway.

We tell you again of the Life insurance feature of the Fitzgerald piano club

¶ There is a life insurance feature connected with our 20th Anniversary Piano Club. This feature provides against the possibility of the piano being lost to the family in event the head of it should die before the piano is fully paid for.

¶ This unexcelled feature is set forth in the face of the contract in the simplest, yet strongest, language—like this:

¶ ***"If the signer of this contract should die during the life thereof, and all weekly rentals have been paid when due, the remaining installments will be cancelled forthwith, and a receipt in full for the piano turned over to the family of the deceased."***

¶ This is a very simple statement—without any "frills"—that covers the whole story. We want this club to be co-operative and helpful to each and every member in it. We want the saving to each and every member to be the ***greatest possible.*** We want every protection that we can think of to go to all its members. In short, we want this big deal, with which to mark our 20th anniversary in the piano business, to be a ***standing advertisement*** for us as long as we are in business, and ***this life insurance idea is its crowning feature.***

¶ If the head of the family dies, if the bread-winner dies, if the source of income is stopped by death—the piano is not lost to the family. The family does not have to work and worry to meet the remaining payments. They are immediately cancelled, and a clear ***"receipt in full"*** is given to the family of the deceased. Isn't this a comforting and reassuring idea?

The making of a piano, in fact, is like the making of a picture. Given to one man exactly the same materials and the result is inevitably different. Never exactly the same combination of wood, steel, string and felt.

The Fitzgerald Club Piano is the expression of a great man—his accumulated genius made manifest.

Life insurance clause of Fitzgerald piano club

If the signer of this contract should die during the life thereof, and all weekly rentals have been paid when due, the remaining installments will be cancelled forthwith, and a receipt in full for the piano turned over to the family of the deceased.

(Signed) ***FITZGERALD MUSIC CO.***

If, with two years' use the piano is not satisfactory, we will exchange it.

The sweet tones of the Club Piano speak adequately of its quality.

¶ Think of buying a suite of furniture, an automobile, a watch or anything of value, with a privilege of exchanging it at any time ***within two years from the time you bought it,*** and ***not lose a penny in the transaction.***

¶ That is exactly what we are willing to do with these Fitzgerald Club pianos.

¶ The club member can come to our store and make another selection. He can select a piano of equal grade or a better grade. Whatever money he has paid, whether it is $40, $50, $60, $100, or whatever the amount, will be credited to the price of his new piano, and we will take the original Club piano back without the loss of a single cent to him.

These pianos are worth $375. The club price is $277.50 thus saving you $97.50.

Terms are $5 cash and $1.25 a week--less than half the regular terms.

¶ The pianos are worth $375. The Fitzgerald Club price is $277.50. This price includes everything. There are ***no extras*** of any kind. No interest to be added. Nothing to be added for drayage, stool, ***absolutely no extras.*** Two hundred and seventy-seven dollars and fifty cents is the price, and the price ***includes everything.***

¶ These 500 pianos will be sold, $5.00 cash, then $1.25 a week. The $5.00 just about covers the cartage and delivering—yet the $5.00 payment you made when you ***join the club is credited to your account.***

¶ The piano is delivered immediately. You do not have to wait until ***the club is filled.*** You get your piano ***when you join.*** The remainder is payable every week. Club members do not have to pay but $1.25 a week. This gives them 218 weeks in which to pay for the piano, and still get it at the ***Club price*** of $277.50, or at a straight out saving of $97.50.

¶ We have compiled a booklet, giving full details of the Club Plan, and showing the three different styles and woods of the Club Pianos. We will be glad to mail this booklet, together with a Star Collection of Old Favorite Songs, to all those who will fill in and return to us the coupon in the lower right hand corner of this sheet, without cost or obligation on their part.

Fitzgerald Music Company

523 South Broadway, Los Angeles

Fitzgerald's
20th Anniversary
Piano Club

CLIP OUT THIS COUPON NOW AND MAIL TO US TODAY

Fitzgerald Music Company, Los Angeles, Cal. Department

Gentlemen—Please send me without charge, postage prepaid, your new booklet entitled "The Fitzgerald 20th Anniversary Piano Club," and understand that the request places me under no obligation whatever.

Name

Address

City State

Registered in accordance with the Copyright Act of March 4, 1909, by Martin McCarrick and Fitzgerald Music Company, 523 South Broadway. Unauthorized use in whole or in part or colorable summaries thereof forbidden.

...L SCORING ALONG THE LINE.

Medium List Make Most Changes — High Twenty Saying Little, But Making Hay—New Name Enrolled for High Place—Beaumont Boy Starts Right. High Five in Day's Count Over Thousand Each.

SCORE FOURTEENTH DAY.

1.	HOWARD COLLINS, Pomona	25,580
2.	CLIFFORD NEIL, Covina	23,685
3.	TRABUE VAN CULIN, 2298 W. 20th st., City	21,151
4.	WINIFRED ROBERTS, 1205 Spurgeon ave., Santa Ana	19,386
5.	FLORENCE LAMBERT, 2216 Cove ave., City	18,551
6.	BERESFORD KIRCHHOFFER, 1504 W. 27th st., City	18,465
7.	ERIC PRATT, Ontario	17,950
8.	IRENE SHEPPARD, Redlands	15,454
9.	MARY PEARL POTTOL, Monrovia-Duarte	14,780
10.	HAMLET MOREMAN, Upland	13,564
11.	MABEL SWAPP, Azusa	11,745
12.	J. H. L. HARRIS, 226 Bonita Place, Hollywood	10,923
13.	PEARL O'CONNELL, Norwalk-Whittier	10,212
14.	CHESTER STEVENSON, 542 S. Hill st., City	9,025
15.	BEN KNAPP, 991 Glen ave., Pasadena	8,425
16.	ANNA MONTGOMERY, 1490 Allison ave., City	7,595
17.	EDITH THOMAS, Artesia	7,010
18.	HELEN SCOTT, San Bernardino	6,380
19.	IMA WIENER, Anaheim	3,876
20.	JOE ZERBONI, Ocean Park	3,867
21.	HULDA LAKSEN, 643 S. Soto st., City	3,527
22.	MAY GOLDSMITH, Long Beach	3,505
23.	CHARLES HUTCHINSON, 2118 Kent st., City	3,317
24.	BASIL BOWERS, Alhambra	3,283
25.	LILLIAN WASHER, 219 E. Avenue 25, City	3,052
26.	LOUISE PETERSEN, 311 Grand ave., San Pedro	2,975
27.	EDWINA BRUNTON, Soldiers' Home	2,800
28.	VIDA GARD, 1911 E. Second st., City	2,638
29.	JAMES VINCENT, Ventura	2,186
30.	OVERTON ROSS, Riverside	1,770
31.	DAISY DANIELS, 754 Hemlock st., City	1,415
32.	JOHN ZARRAQUINOS, San Gabriel	1,020
33.	MARIAN GRIFFITH, Long Beach	745
34.	JEROME WALLER, 372 N. Flower st., City	432
35.	RICHARD DAVIS, 644 E. Colorado st., Pasadena	235
36.	ARTHUR GINTZBURG, 708 Gladys ave., City	189
37.	GLADYS RAGNALL, 1700 Griffith ave., City	184
38.	FREDERICK AYARS, Beaumont, Cal.	161
39.	ALMA LIEBENGUTH, 1631 W. 12th st., City	159
40.	CLARA KING, 1914 Dayton ave., City	113
41.	ETHEL PARSHALL, Norwalk	75

...e second day of the week, all the ...larship contestants had buckled ...n to hard, eager work, with no time ...visiting or comments. Most scores ...e sent in by mail or by friends or ...tives, to save the working hours. ...l are after that $5 gold piece, and ...are hustling to fill the books of ...annuals before the limit expires. ...eans much to have an extra 15,000 ...d to a score, at this stage of the ...e, and that is what it will do to ...that book, and besides it may se... the extra prize.

...ester Stevenson made the greatest ...ber of points yesterday, with a ... of 2130.

...na Montgomery came next, with ... Edith Thomas counted third on ...list as to points, with 1665, and ... Sheppard followed, with 1041.

...new name was enrolled from Beau..., that of Frederick C. Ayars. He is ...11 years old. He starts in with a ..., so evidently means business.

...wins Brunton of the Soldiers' ...e is enthusiastically supported by the boys in blue, who do not mean to see their candidate distanced.

Said one of the contestants coming into headquarters yesterday: "Well, I've had bad luck. A lady promised me an eighteen months' new subscription, and when I went after it, she said: 'I gave it to your brother.' Then I knew that was lost, for I had no brother there. She had given it to a rival. That made me just sick, for a minute; but I said to myself: 'Now is the time to go after something else. It's always darkest before dawn; there must be some good luck on its way to me.'" That is the kind of a spirit to develop in the face of disappointment.

Chester Stevenson has taken a position where he will be at work a part of the time, so his friends mean to boost harder than ever for him, to help him make up for the time lost to his scholarship work.

While the work for this week is just a little more eagerly engaged in than ever, on account of the special prize, it will all count, too, in the summer's round-up for the great cash prizes.

The cash prizes are:

FINE!

...BUMP" THEIR ...DINNERS DOWN

...phans Revel in Sand and Ocean Waves.

...tos Take "Kidlets" Where Good Time Is Had.

...ungsters Own Venice for One Whole Day.

...hat a lot of fun they had! Never ...such a lively, happy day for them. ... orphans and dependent chil... of Los Angeles and vicin... had all the joy that could be ...ded into eight hours—and then ... Every youngster in the crowd ... home lugging some surplus de... on that his appetite had not quite ... equal to, and some had tried to ... home much more than was good ... them by putting it inside, in one or ... cases with disastrous results.

... 9 o'clock yesterday morning, the ... for gathering, three sides of Ham...er's were thronged with auto ...ds, and others who were to meet ...hines there. A few minutes after ...appointed time, a long procession ...ed, and with pennants flying, chil... laughing, and well wishers way... goodbye, they were on their way. ...Broadway to First, east on First to ...g, south on Spring to Pico, west ...Pico to Crenshaw boulevard, south ...Adams and then out to the beach. ...very corner some one waving, and ...y little hand in the long line an...ring; it was a pretty sight.

...er 400 children sat down ... lunch at Venice, a less ...ber than the society ex...ed, for the reason that the orphans' ...e in Anaheim has been quaran...d, on account of scarlet fever, and ... in time to deprive the youngsters ...heir promised outing. Several of ... committee are of the opinion that ...e should be given another chance, ... a day of their own as soon as ... are able to go to the beach.

BUMP THEIR DINNERS.

...nner safely and surely stowed ..., the beach was figuratively "pre...ed to the society," and the flock ... separated into squads of twenty... for safety and convenience, each ...ter-hundred being assigned a cap... and two or three mothers from ... list of patronesses. Then the fun ...n. One little rascal who said un...pected things at unexpected times ...ested that he be allowed to bump ... bumps first, and when he was ...d his reasons for wanting to go there first, said that he could not walk very well just then and thought that bumping down his dinner might make him more comfortable. The bumps it was, as per suggestion, and for a half hour twenty-five "kidlets" bumped with a great enthusiasm.

One batch was in the plunge, while one took possession of the scenic railway, and "had the life scared out of us twice a minute," as one of the little guests put it. The railway, with its curves and hair-raising plunging, was one of the favorite amusements, while the stretch of beach with its various attractions, such as wading, building forts, burying each other in the sand, and just resting lazily in the sun, came in close second. The miniature locomotive was a source of joy, especially to the boys, and not one in the crowd but whose fingers were itching to "run it." One little rogue made every one that was in his vicinity laugh by standing out in the middle of the road, and mimicing the "barker" for the railway, reproducing the very tones of the man's voice in a way that was remarkable.

ROUNDING 'EM UP.

At 4 o'clock the "mothers" started to round up the squads, and herding them toward the speedway where the autos were drawn up, backs to the sidewalk, on every hood a pennant of blue, lettered in white "Humane Society for Children." One by one the machines were filled with their little passengers, and with the band playing a final serenade, they reluctantly turned their faces away from the ocean and started to Los Angeles with a distance of about fifty feet between autos, making a monster procession.

The machines, all kindly loaned by members and friends of the Humane Society, took each its crowd of children to their respective starting places, and thus ended a day which will be long and loudly talked about among the youngsters. The society is very grateful for the interest the public took in the plans, and for the use of the machines placed at their disposal.

The officers of the Humane Society were in nominal charge of the excursion, under the management of M. C. Adler, treasurer, who was the father of the idea, and has worked very hard to bring it about. John C. Austin, president; Mrs. Fred Hooker-Jones, vice-president; John S. Myers, auditor, and Mrs. Clara V. Kubel, secretary and manager, headed the band of kindly people who have made the trip possible by their efforts. They were assisted by Capt. Edward F. Gray and Mrs. Virginia Heap.

The board of trustees includes Dr. Helen Woodruff, Mrs. F. E. Fay, Mrs. H. R. Boynton, Mrs. J. B. Carpenter, Mrs. Marion Welsh, Frank L. Miller, C. C. Desmond, E. J. Lickley and M. C. Adler.

Orphans off for the beach yesterday in long auto procession.

"HOT-DOG."

SANDWICH GRAB MEANS DEATH.

ONE MAN DYING IN HOSPITAL, ASSAILANT IN JAIL.

Mail Wagon Driver Was Too Hungry to Wait and When He Grabs Supper of Lunch Stand Customer Fight Follows and His Back Is Broken.

When Ralph Phillips, a former mail wagon driver of No. 538 Central avenue, and Jesse Navarre, a cigar store owner, slid onto adjoining seats at Bruce Weaver's lunch stand at Fifth street and Central avenue, Monday night, a dispute arose over the possession of a "hot-dog" sandwich, which developed into a slugging battle, and ended by Phillips being taken to the Sisters of Mercy Hospital in a dying condition, and Navarre being arrested last night.

At an early hour this morning, Phillips's condition was reported to be probably fatal, as he is suffering from a broken spinal column, contusions of the head, and probable internal injuries. No friends or relatives are attending his bedside, and the address of no member of his family is known.

Navarre was arrested last night at his cigar stand at Ceres and Central avenue by Detectives Ingram and Carroll. He admitted his part in the fight, discussing in detail the occurrence of the struggle, but pleaded self-defense, saying that Phillips was intoxicated, and that he tried in every way to avoid coming to blows with him.

According to Weaver, owner of the stand where the fight occurred, Navarre was seated at the wagon awaiting an order of a sandwich, when Phillips lurched in. When the "hot dog" was served, Phillips grabbed the morsel from in front of Navarre. A dispute followed, during which Phillips is reported to have volleyed drunken epithets at Navarre, and by offensive measures provoked a quarrel which ended by a hand-to-hand struggle on the sidewalk. Phillips fell against the curb, striking on his back, which resulted in breaking the spinal column. He was badly wounded about the head.

Phillips was attended by Dr. Dawley, who had been treating him for a period of two months past, during which Phillips had been unable to work. Phillips's room was bare of any articles or papers which might establish his former residence or the names of relatives.

Navarre, who is held in the City Prison, charged with assault and battery, with further charges pending development in the condition of Phillips, was formerly employed in a rolling mill, but purchased the cigar stand about two months ago, and permanently changed his occupation.

JUDGE PARKER TRANSFERRED.

EL PASO (Tex.) July 12.—[Exclusive Dispatch.] Judge Burton Parker, special agent of the Treasury Department, in charge of all offices along the Mexican border from El Paso to California, including Los Angeles and San Diego, has been transferred to Detroit, Mich., and his place will be taken by Charles E. Lewis, now special agent in charge of the treasury office in Detroit. The transfer was made at the request of Judge Parker, who is now a member of the commission which is investigating the affairs of the customs department at the port of New York. The change will be made before the first of August, and the new special agent will make an inspection of all the offices along the border as soon as he arrives in El Paso.

SPECIALLY PRICED

Men's Suits at

$10, $13.50, $16.50, $18.50

AT THESE prices we offer Six Hundred single breasted Sack Suits and Out... They are splendidly tailored garments from Stein-Bloch and other h... makers---and all are this season's goods. Wide assortment of patterns in ch... tures, Fancy Blue Serges, etc. Sizes for regular, stout and tall men. These values are indeed Extra Special and will interest every Man with a clothing want and an eye to economy. Be sure to see our Special Window Display.

Clearance Sale Boys' Knicker and Long Pants Suits now in progress. High Grade Suits at Large Reductions

Harris & ...
Outfitters for Men, Women, Boys ...
437-439-441-443 S...

Dennis O'Brien
The Irish Tailor
Knows His Business
Opposite Orpheum
222 So. Spring Street.

MULLEN & BLUETT CLOTHING CO.
Corner Broadway and Sixth Sts
THE QUALITY STORE

MEN'S SUITS MADE TO ORDER $15
SCOTCH TAILORS
330 South Spring Street

"The New Standard Encyclopedia" is guaranteed to be new and complete. A University Society Consultation and Membership Certificate, entitling the holder to many benefits and privileges and good for three years, goes with each set. This certificate keeps the Encyclopedia up to date. Send postal to Times Encyclopedia Club, Times Bldg., for information.

THE TIMES SCHOLARSHIP CONTEST 1910

DAILY COUPON.

...re One Point for Contestant Named Below.

...me .....

...dress .....

Directions:—Write name of pupil ...ored for a scholarship on dotted ..., and forward coupon to Scholar... Manager, Times Office, Los An...

WANTED— Help, Male.

Note—Applicants for positions are advised not to enclose original recommendations in answer to ads. Send duplicates only.

WANTED—
HUMMEL BROS. & CO.
EMPLOYMENT AGENTS.
ESTABLISHED 1891.
A strictly first-class, reliable agency.
All kinds of help promptly furnished.
Satisfaction guaranteed.
116 and 118 E. SECOND ST.
Between Main and Los Angeles sts.
Largest and best equipped office on the Pacific Coast.
TELEPHONES—MAIN 509. HOME 10709.
Your orders and correspondence solicited.
Finishing carpenter, country, $3.75, long job. Sheet metal worker, country 45c hour; miner, $2.50; boss here. Licensed engineer, $77.50; hotel engineer, resort, $50, etc.; house carpenter, Nevada, $4; upholsterer, city, $3 and up; iron moulder, country, 35c hour, 9 hours; machine miners, $3.50; muckers, $3; blacksmith on autos, $3.50 to $4; horseshoer, $3.50; blacksmith's helper, $3; sausage maker, $15 week; married man, dairy, $75 and house; man & wife, ranch, choreman & cook, $60, etc., milkers, near city, $40, etc.; $45, etc.; near city, $35, etc.; ranch teamsters, $1.50, etc.; ranch hands, alfalfa, $35, etc.; $40, etc.; orchard teamsters, $30, etc.; harvest hands, $1.50 to $2.00, etc.; hotel mechanic, $35, etc.; choreman, institution, $30, etc.; laborers, city and country, $2 to $2.25, 8 hours.
HOTEL DEPARTMENT.
All around cook (Catalina) $60, etc., fry cook, country, $15; night short order cook, etc., and make pies, $50, etc.; camp cook, $40, etc.; elevator boy hotel, $30, etc.; $30, and room, waiter, country, $30; ice cream and candy maker, $15; pin boys bowling alley, $30; camp flunky, $35, etc.; marker and sorter, laundry, $15; baker, helper, $14, 2nd baker, country, $17 and room, bench hand, baker, $15; dish and pot washer, $8, $9 and meals.

WANTED—SALESMEN, REGISTERED AS LICENTIATES OR ASSISTANTS. HAVE SEVERAL GOOD POSITIONS FOR WIDE-AWAKE BRAINY HUSTLERS. NO LIMIT TO THE ADVANCEMENT WE CAN OFFER YOU IF YOU MAKE GOOD AND STAY WITH US. SALARY WILL BE SATISFACTORY AND WILL BE INCREASED ACCORDING TO YOUR ABILITY. LIBERAL COMMISSIONS PAID ALSO. CALL ON MANAGER, THE OWL DRUG COMPANY, 320 S. SPRING ST.

WANTED—ABLE-BODIED MEN FOR THE U. S. Marine Corps, between the ages of 19 and 35. Must be native born or have first papers; monthly pay $15 to $69. Additional compensation possible. Good clothing, quarters and medical attendance free. After 30 years' service can retire with 75 per cent. of pay and allowances. Service on board ship and ashore in all parts of the world. Apply at HOTEL YORKE, corner Second and Main sts., Los Angeles, Cal.

WANTED—YOUNG MAN STENOGRAPHER and book-keeper; must be a good penman; accurate and neat; prefer one who knows about legal forms and real estate transfers. This is a good opportunity for a clean young man whose health and habits are good and who is ambitious, quiet, steady and dependable. Answer in your own handwriting, giving age, experience and references. Address X, box 136, TIMES OFFICE.

WANTED—LOS ANGELES LABOR AGENCY 'PHONES MAIN 5611 AND A6600, 241 E. SECOND ST.
4 HOTEL PORTERS, 2 YARD MEN, 2 HOUSE MEN, 1 STOREROOM MAN, GROCERY CLERK, 1 CHEF COOK, 2 LUNCH COOKS, 1 BAKER, 1 THIRD COOK, 1 SECOND COOK, 1 BUTCHER, 1 JAP BELL BOY, 1 WAITRESSES. OTHER HELP WANTED.

WANTED—SALESMEN WHO ARE EXPERienced in the retail lines of hardware, furniture, carpets, clothing, dry goods, etc., and office men with recent experience and reliability, we can aid to remunerative positions in California, Arizona, Nevada and Mexico. INDUSTRIAL AND COMMERCIAL BUREAU, 421 S. Spring st. (Times Branch Office.) Established 1898.

WANTED—FIRST-CLASS STOCK SALESmen with clean reputations, to place stock of the L. A. Fire Insurance Co. This company was granted a license by the Insurance Commissioner, State of California, on July 6, and will soon be ready for business; you can make money selling this stock. This is your opportunity. 618 MERCHANTS' TRUST BLDG.

WANTED—ONE PRIVATE WAITER FOR first-class hotel; 2 housemen for city and beach, 2 buss boys, beach, one yard man for Catalina; one gardener for beach; one headwaiter for mountains; 2 dishwashers, one kitchen porter for city; one night porter, $30 and found. TOURIST EMP. OFFICE, 145 S. Spring. Room 225-227.

WANTED—MEN SEEKING EMPLOYMENT and those wishing to better themselves may join our organization and receive free assistance obtaining employment. Free information bureau for strangers. See secretary.
MUTUAL LEAGUE,
321 Bryne Bldg. 253 S. Broadway.

WANTED—A FIRST-CLASS ALL AROUND baker for small shop, one who is sober and industrious, who thoroughly understands the business and can turn out a good line of goods. Address stating wages expected. A. S. CRANE, 1152 Fourth st., San Diego, Cal.

WANTED — SALESMAN ACQUAINTED WITH INVESTING PUBLIC; UNUSUAL OPPORTUNITY FOR LIVE MAN OF ABILITY; NONE OTHER NEED APPLY; COMMISSION BASIS. ADDRESS X, BOX 113, TIMES OFFICE.

WANTED—GROCERY SOLICITOR, GOOD opportunity for person with a little muscle and brains. If you are the man get on Hooper ave. car and come down to 1544 NEWTON ST.

WANTED — OFFICE ASSISTANT TYPEwriting, good education, shorthand, not essential; quick figures important, good wages right party, no beginners. 119½ S. SPRING, room 21. Call early.

WANTED—SHOE FACTORY MAN, $20; OFFICE CLERK, typewriting, $60; start good place, candy maker, $20; nursery man, $65; grocery clerk, experienced. STANDARD, 119½ Spring.

WANTED—MEN LOOKING FOR WORK to see my ads. under "Mining." Assayers and cyanide specialists earn from $125 to $300 a month. Let me teach you the trade. 121½ S. BROADWAY, room 5.

WANTED—YOUNG MAN ABOUT EIGHteen to work in stock department of wholesale hardware house. Permanent position. Chance for advancement. Address W. box 191, TIMES OFFICE.

WANTED—COLORED BOY, AGE ABOUT 14 years, to do light work about house for home, board, clothes and wages and go to school; good character required. Telephone HOME A6336.

WANTED—A GOOD FURNISHING GOODS man for the country, one who can take full charge of the department. Good wages. Address giving references. W. box 179, TIMES OFFICE.

WANTED—STREET SALESMAN, NEWLY patented article for men; a good seller; will give hustler exclusive sale; stock furnished; $ deposit required for stock. Address X, box 119, TIMES OFFICE.

WANTED—AT ONCE, A YOUNG MAN OR boy to drive E. M. F., 30 H.P. automobile. Will take trips; wages $5 per week and board. 1707 OAK ST., South Pasadena. Phone 3667.

WANTED—COOK, COUNTRY, $60; COOK, city, $75; fry cook, $50; cook's helper, $40; baker's helper, 3 dishwashers, 2 vegetable men, HARKNESS & HUNTER, 224 S. Spring, room 408.

WANTED—TUCKER'S HOTEL AND RESTaurant Employment Agency, 211½ West 2nd. Cooks, waiters, dishwashers, porters, pantrymen, hall men, house men, bakers, pastry cooks.

WANTED—4 FIRST-CLASS CABINET MAKers and one machine man, wages 35c to 45c per hour, steady work; 9 hours' day, open shop. Apply THE ROCKY MOUNTAIN FIXTURE CO., 1830 Lawrence st., Denver, Colo.

WANTED — FIRST-CLASS SPOTTER ON fancy garments. Apply at WOODWARD'S DYE WORKS, 1698 W. Washington. West 1288, 7180.

WANTED—HARNESS MAKER; MUST BE young man and used to fine work. SUMMERS MANUFACTURING CO., 44 West Green st., Pasadena.

WANTED—EXPERIENCED MAN TO SELL space on theater ad curtain; new theater in near-by city. Address S, box 53, TIMES OFFICE.

WANTED—DO YOU DISLIKE YOUR PRESent employment? See MR. THURSTON, 404 Chamber of Commerce Bldg. He can help you.

WANTED—FIRST-CLASS CLOTHING AND gent's furnishings salesman; no other need apply. M. LAVENTHAL, 136-138 N. Spring st.

WANTED—2 EXPERIENCED FLUNKEYS for camp work, none but experienced men need apply, $35 per month and board. Call room 407 FROST BLDG.

WANTED—BOY WITH (OR WILLING TO buy) motorcycle to learn electrical business. 1430 N. HOOVER (Colegrove or Temple cars.) Phone TEMPLE 325.

WANTED — FIRST-CLASS CITY SALESman; commission with guarantee or salary and commission; only hustler need apply. Call 530 BRADBURY BLDG.

WANTED—A GOOD LIVE MAN WHO CAN sell first-class real estate. 121 MERCHANTS TRUST COMPANY, 207 South Broadway, L. A.

WANTED — FIRST-CLASS BLACKSMITH, accustomed to wagon and general repair work. No horseshoeing, none but first-class man need apply. See HARVEY, at Redlands.

WANTED—SOLICITORS, TO GET BUSIness for package delivery company; must be expert in this line; if not first-class, don't apply. Address W, box 147, TIMES OFFICE.

WANTED—FIRST-CLASS ARCHITECTURAL draftsman, one experienced in reinforced concrete work. 205 CITIZENS' NATIONAL BANK BLDG.

WANTED—40 BOYS FOR MANGLE WORK; must be over 17 years of age. LOS ANGELES LAUNDRY CO., 621-27 San Fernando st.

WANTED—SALESMAN, EXPERIENCE NOT indispensable, but I want a good man. Call 8:30 to 9:30 a.m., 12:30 to 1:30 p.m., ROOM 311, Germain Bldg., 224 S. Spring.

WANTED—STENOGRAPHER AND BOOK-keeper for country bank; fine opening for clean, well recommended man of ability. Y. M.C.A. EMPLOYMENT DEPT.

WANTED— Help, Male.

WANTED—A YOUNG MAN WITH SOME experience in the retail china and crockery business. GREAT AMERICAN IMPT. TEA CO., 290 W. 2nd st.

WANTED — GOOD PRESSER ON MEN'S clothing. Apply STAR DYE WORKS, 830 W. 6th.

WANTED—2 GOOD MEN PRESSERS ON men's garments; steady work and good pay. SUITITORIUM DYE HOUSE, 819 East 5th.

WANTED—SEVERAL GOOD BOILERMAKers and boilermaker helpers. REPUBLIC IRON & STEEL CO., 2800 Santa Fe ave.

WANTED — ELEVATOR BOY WITH LIcense; $30 month, room. HOTEL SHER—, 314 W. Fourth st.

WANTED — BOY TO WORK IN PHOTO gallery; must be over 18 years old. 227 S. SPRING. 'Phone Main 9167.

WANTED—FOREMAN COAT MAKER TO run shop, with own help. Apply BUFFALO WOOLEN CO., 242 S. Spring.

WANTED—20 WHEEL BOYS AT ONCE. Must be over 16 years old. Apply early. 414 SOUTH HILL, in rear.

WANTED—A FIRST-CLASS VIEW MAN; must also be a good printer. HAROLD J. M'CURRY, 420 J st., Sacramento.

WANTED — FIRST-CLASS PRESSER ON men's coat; also under presser. Apply 254 S. BROADWAY, room 100.

WANTED—TWO STRUCTURAL DRAFTSmen for shop work. Address W. box 189, TIMES OFFICE.

WANTED—AT HAMBURGERS, FIRST-class candy maker.

WANTED—DISHWASHER. 124½ S. SPRING.

WANTED— Help, Male and Female. Investment Required.

WANTED—HIGH-CLASS BUSINESS MAN to invest $5000 to $10,000 and services as sales manager and advertising man for corporation now doing business; stock in this company will triple in value in the next 2 years and pay large dividends; we manufacture a high-grade line of salable goods that show large profits; if you are looking for something of this kind, address 203-204 DOUGLAS BLDG., or 'Phone F6614, for interview.

WANTED — YOUNG MAN TO LEARN TO sharpen razors and safety blades, to go on the road and demonstrate when competent, at good wages; $250 cash required. Call 814 S. SPRING.

WANTED—YOUNG MAN, ASSIST IN OFfice and do collecting; permanent position; small investment required. 253 S. BROADWAY, room 317.

WANTED— Help, Female.

WANTED — 25 EXPERIENCED GARMENT pressers. Best wages paid on Pacific Coast. Apply BERLIN DYE WORKS, 814 E. Washington.

WANTED—GOOD STENOGRAPHER WITH law experience. CAL. TEACHERS' BUREAU, 424 I. W. Hellman Bldg. Apply at once.

WANTED—AN EDUCATED LADY FOR permanent position in Los Angeles; experience not required, but ability is. Address V, box 43, TIMES OFFICE.

WANTED—WOMAN TO DO CHAMBER work, four hours a day and take housekeeping rooms as part pay. Apply 653 CENTRAL AVE.

WANTED—COMPETENT GIRL FOR GENeral housework; must be good cook, laundry done out; wages $30. Telephone 72352. 1554 MANHATTAN PLACE.

WANTED—EXPERIENCED LADY PRESser; wages $12 and $14; steady employment. Call at once. EMPIRE DYE WORKS, 1010 San Pedro.

WANTED — EXPERIENCED MANGLE girls and girls to learn; also girls and women for shaking table. Apply LINEN LAUNDRY AND SUPPLY CO., 315 Boyd st.

WANTED—A GOOD STENOGRAPHER FOR first-class out-of-town hotel. Call at 8:30 today at SMITH STEN STUDIO, 206 San Fernando Bldg.

WANTED—MIDDLE-AGED WOMAN, LIVing at home, to come and do chamberwork; hours 7 to 2; wages $25. Call this morning, 8 o'clock, 144 S. MAIN.

WANTED — QUIET, WILLING WOMAN, who is fond of children, to do general housework in family of 2, at Monrovia. Call 1712 W. NINTH.

WANTED—25 EXPERIENCED DRY-GOODS salesladies. Apply in person or by mail. BOSTON DRY GOODS CO., 43 W. Fair Oaks ave., Pasadena.

WANTED—AT ONCE, EXPERIENCED EXchange operator; girl having dye house experience preferred. SUITITORIUM DYE HOUSE, 819 E. Fifth.

WANTED — AN EXPERIENCED WOMAN for repairing men's garments; steady work, good pay. SUITITORIUM DYE HOUSE, 819 E. Fifth.

WANTED—2 GOOD PRESSERS ON LADIES' fancy garments; positively best pay in the city and steady work. 819 E. Fifth. SUITITORIUM DYE HOUSE.

WANTED—A CAPABLE GIRL FOR GENERal housework. German or American preferred; good wages to steady person. 2640 MENLO AVE. Phone Home 23646.

WANTED—OPERATORS ON POWER MAchines to make soft shirts; also double needle operator on Union special machines. CALNEVAR SHIRT CO., 360 S. Los Angeles st.

WANTED—LADY STENOGRAPHER, PERmanent position. Address W, box 173, TIMES OFFICE.

WANTED—GIRL FOR HOUSE WORK, small family. 2123 WEST 20TH ST., near Western ave.

WANTED—EXPERIENCED HAIR DRESSer. CORENSON HAIRDRESSING COLLEGE, 619½ S. Broadway.

WANTED—APPRENTICES FOR WHOLEsale millinery workroom. Apply HINZ & LANDT, 619½ S. Broadway.

WANTED — RELIABLE, MIDDLE-AGED working housekeeper in the country, good home. MRS. THORMAN, Newport Beach.

WANTED—GIRL FOR GENERAL HOUSEwork, plain cooking. Call 2322 WEST 8TH ST.

WANTED—AT ONCE, TEACHERS FOR ARIzona and Nevada. CALIFORNIA TEACHERS' BUREAU, 424 I. W. Hellman Bldg.

WANTED—LADY CANVASSER TO MAKE residence calls; good proposition; guarantee. Room 1, CORENSON, 619½ S. Broadway.

WANTED—AT ONCE, STENOGRAPHERS TO register for positions. CALIFORNIA TEACHERS' BUREAU, 424 I. W. Hellman Bldg.

WANTED — RELIABLE GIRL FOR GENeral housework; plain cooking. Apply HOME 'PHONE 52860.

WANTED — 2 WAITRESSES FOR CLUBhouse, south; free fare; wages, $35 and found; go today. M'DOWELL & CO., 135 E. Second st.

WANTED—GIRL TO WORK IN SMALL family, plain cooking, no washing; wages $20. Call 217 S. SPRING.

WANTED—WOMAN COOK TO DO PLAIN cooking in country boarding-house; $40 and found. Address BOX 17, Halleck, Cal.

WANTED — GIRL, GENERAL HOUSEwork, not over 30, family of 3. 545 CYPRESS AVE.

WANTED — EXPERIENCED WORKING housekeeper, Westlake, new home; family 2; reference. 916 CORONDOLET. 51328.

WANTED — EXPERIENCED SHIRT, COLlar and cuff starcher. CRITERION HAND LAUNDRY, 202 E. Fifth st.

WANTED — COMPETENT GIRL FOR GENeral housework. Apply 542 E. BELLEVUE DRIVE, Pasadena. Home 2091.

WANTED—FIRST-CLASS HUNGARIAN OR Austrian cook, with best recommendations. Address P. O. BOX W, Pasadena.

WANTED—NEAT, RELIABLE CHAMBERmaid for family hotel; give phone number. Address H. box 101, TIMES OFFICE.

WANTED—FIRST-CLASS FINISHER AT once. BIEHL, The Tailor, corner 3rd and Hill.

WANTED—WOMAN, GENERAL HOUSE work, six dollars week, no washing, 463 WEST 37TH PLACE, Grand ave. car.

WANTED—MIDDLE-AGED WOMAN, $10 per month, good home. 2030 STEPHENSON AVE., phone Boyle 1429.

WANTED—GIRL OR WOMAN FOR GENeral housework. Plain cooking, wages $30. 1501 SOUTH HOOVER.

WANTED — GOOD BOOK-KEEPER AND stenographer. PACIFIC SERVICE CO., 531 Mason Bldg.

WANTED—GERMAN LADY, FROM 35 TO 40 years old for housework. Catholic preferred. Phone WEST 5434, after 8 a.m.

WANTED — EXPERIENCED CHOCOLATE and bon bon dipper. Call this morning, CHRISTOPHER'S, 350 Broadway.

WANTED—LAUNDRY HELP, FEEDERS, folders and shakers, also girls to learn. LINEN LAUNDRY, 315 Boyd st.

WANTED—GIRL FOR GENERAL HOUSEwork at beach. Apply 18 HORIZON AVE., Venice.

WANTED—YOUNG GIRL OR WOMAN TO assist in housework; no washing, 4 adults; wages $5 or $6 per week. 2057 OXFORD AVE.

WANTED—AN A-1 STENOGRAPHER, $12 per week. PACIFIC SERVICE CO., 531 Mason Bldg.

WANTED — A GIRL TO DO GENERAL housework, $25 month. 809 GRAND VIEW ST.

WANTED—EXPERIENCED WAITRESS, $10 per week; steady place. THE BLUE BELL RESTAURANT, 419 S. Hill.

WANTED—WHITE SECOND GIRL TO ASsist with 2 children, private family. 605 CAHUENGA BLVD. Phone Temple 577.

WANTED—GOOD FIRST-CLASS LUNCH counter waitress. Apply 208 E. FIFTH.

WANTED—GIRL FOR LIGHT HOUSEwork; good wages. Apply 136 W. 24TH ST.

WANTED—HEAD MANGLE GIRL. APPLY early to MR. MORGAN, 1414 S. Hope.

WANTED — AN EXPERIENCED CANDY girl. 124 W. FIFTH. Phone F4714.

WANTED—DINING-ROOM GIRL. APPLY BARTON HOSPITAL, 447 S. Olive.

WANTED — MANGLE GIRLS. APPLY ELECTRIC LAUNDRY CO., 806 E. 16th.

WANTED—FIRST-CLASS ARM WAITRESS. Call 230 WEST 1ST ST.

WANTED— Help, Female.

Note—Applicants for positions are advised not to enclose original recommendations in answer to ads. Send duplicates only.

WANTED—COOK AND SECOND GIRL FOR Covina, 3 in family, $40 and $35; cook, Redlands, $45; German cook for Pasadena, $40; cook for small hotel in country, $40; kitchen woman, small hotel, Redlands; nurse girl for one child, city, $25; chambermaid for first-class hotel, city, $6 and board; dining room girl, Riverside, $25 and found, waitresses for Bakersfield, San Pedro and city; general and care of children, no laundry, for Crenshaw, $10 a week; general girl 3 in family, city, $40; another 3 in family, $35; five others, $35; another, 2 in family, $30; seven others, $30; others for $25; $20; $15. MRS. HAWLEY & CO., 254 S. Broadway, 99 E. Colorado st., Pasadena. Main 819. A2889.

WANTED — HEAD WAITRESS, FIRST-class hotel, $50 etc. and $60 etc.; another, $40 etc.; cook, country hotel, $45 etc.; cook, family, $35 etc.; 2 waitresses, cafe, north $10 week and room; waitress, Arizona, $30 etc.; waitress, country hotel, $25 etc.; 2 waitresses, mountains, $25 etc.; body ironer, north, $10 week; body ironer, Imperial Valley, $2.25 day; 2 mangle girls, hotel, beach, $25 etc.; chambermaid, Catalina, $25 etc.; housegirls, city, beach and country, $20 etc. to $40 etc. HUMMEL BROS. & CO., 116 E. Second.

WANTED—COOK, ABOUT 40 YEARS OLD, for 8 to 10 men, oil fields, $50; no objection to child, cook, family, 3; help with laundry, $35; pantry girl, institution, $30; waitress, same place, $30, ranch cook, 5 men, $30; another, $30, middle-aged; girl for linen room, $25; general work, priest's home, $25. MRS. MARTIN & MRS SHAW, 121½ S. Broadway.

WANTED—COOK, SMALL COUNTRY HOtel, $40; housegirl, Venice, 2 in family, $30; housegirl, city, 3 family, $40; long list good places, $25 to $40; cook, Catalina, delicatessen, $15; serving girl and dishwasher, Catalina, good wages, long list, good places. SWEDISH AND GERMAN BUREAU, 101½ S. Broadway.

WANTED—TELEPHONE OPERATORS; EXperience not necessary; paid while learning. Apply 622 S. HILL.

WANTED — ONE LADY'S MAID, MUST have reference; 15 extra waitresses, beach; 2 fancy ironers, hotel; 2 restaurant waitresses; 1 linen-room woman, beach; 1 linen room, beach; 1 experienced mangle girl; 1 waitress for club; 1 waitress for Bakersfield, $30, fare paid. TOURIST EMPLOYMENT OFFICE, 145 S. Spring, rooms 225-227.

WANTED—AT ONCE, LADIES AND GIRLS can have steady employment at home copying designs and decorate novelties, $6 to $12 per dozen up for wholesale trade. WOMAN'S NATIONAL ART EXCHANGE, 219 N. Broadway, opposite Courthouse. See instruction course ad.

WANTED—10 EXPERIENCED OPERATORS on power machines, to make bath robes and house dresses, and one girl, run marking machine; 4 young girls, from 16 to 18 years old, to learn special machines and make themselves generally useful around factory. Call PACIFIC GARMENT CO., 360 S. Los Angeles st.

WANTED — 20 WAITRESSES FOR BANquet, $1; 5 waitresses, hotel, 5 cafe waitresses, cook, city, $14; cook, country, $60; 2 pantry girls, 2 girls, general housework, $25, $35; cook, 3 in family, $45. HARKNESS & HUNTER, 224 S. Spring, room 408-9.

WANTED—GIRL 14 OR 15 YEARS OF AGE to take care of 2 children and do light work around the house; must live at home; will pay $2.25 per week and car fare if necessary. Telephone South 3406, or call at 549 W. 43RD PLACE.

WANTED — EXPERIENCED GIRL FOR dye works office; must be able to answer phones and mark in goods. Call WOODWARD'S DYE WORKS, 1698 West Washington.

WANTED — INEXPERIENCED GIRL AS salesladies' helper. Apply MERCANTILE HAIR CO., 226 Mercantile Place, corner Broadway.

WANTED—FIRST-CLASS COOK, FOR AN American institution, in New Mexico, $45 and fare. Apply with references to WOMAN'S EXCHANGE, 417 West 7th st.

WANTED—MIDDLE AGED WOMAN TO help care for child and help with housework in family of 3, including baby. 1056 S. BURLINGTON.

WANTED — AMERICAN AND FRENCH governess to go to Mexico. Call 26 THORNTON AVE., Ocean Park. Mrs. W. F. Shaw. Saturday and Sunday next week.

WANTED—GIRLS FOR CLEAN WORK. BISHOP PAPER BOX CO., 2678 Lacy st. Take South Pasadena or Ellendale red car to Ave. 33, or yellow Garvanza car to Ave. 26.

WANTED—OFFICE GIRL. APPLY AT DIAMOND LAUNDRY, 241 E. Fifth st.

WANTED— Help, Male and Female.

WANTED—MAN AND WIFE, NO CHILdren, except grown boy or girl; man as steward for club, must be active and useful, no other help; woman who can cook and care for small dining-room; will pay salary and living apartments; steady position to right people. Write at once to FRANK E. STRONG, 143 Pine ave., Long Beach.

WANTED—AN ELDERLY COUPLE TO OCcupy my home; all it will cost them, take care of lawn and flowers; will want to occupy one room; references required. Call A2589.

WANTED—MAN AND WIFE, RANCH AND cook, $60 month; several others. Call early. SWEDISH & GERMAN EMPLOYMENT BUREAU, 101½ South Broadway.

WANTED—MAN AND WIFE FOR RANCH; man to work on ranch; wife to help cook, etc., $40 per month and found. Apply to MR. PAGE, at Brent's, 712 South Main.

WANTED—ANYONE CAN MAKE MONEY writing short stories, big pay. Send for free booklet. Tells how. PRESS SYNDICATE, San Francisco.

WANTED—MAN AND WIFE, FOR COOKing at JULIAN HOTEL, Long Beach; must have good references.

WANTED— Help, Male and Female. To Learn Trades.

WANTED—MEN AT THE NATIONAL DAY AND NIGHT AUTOMOBILE SCHOOL. We teach shop work on steam, gas and electric vehicles, road repairing and driving; satisfaction guaranteed; before wasting your time and money with amateurs, call on us and investigate our methods; interview our scholars and consult some of the hundreds who have graduated. 2110 W. Seventh st.

WANTED—MEN AND BOYS. NO EXpense for instruction. Learn automobiles, electricity, plumbing, bricklaying trade in months instead of years. Study half and work half time. Write for free catalogue. UNITED TRADE SCHOOL CONTRACTING CO., 647 Pacific Electric Bldg., or 234 Aliso st.

WANTED — LADIES, BEAUTY CULTURE pays big; but you must learn right. FLORENTINE HAIRDRESSING COLLEGE, original, reliable, all that others advertise, AND SATISFACTION, 227 Mercantile Place, corner Broadway.

WANTED—STUDENTS TO LEARN BEAUty culture in all branches, hair weaving taught, some wages while learning. Call FASHION BEAUTY COLLEGE, entrance 307 South Broadway.

WANTED—2 LADIES AT ONCE, LEARN HAIRDRESSING TRADE, SALARY WHILE LEARNING. CORENSON HAIRDRESSING COLLEGE, SECOND FLOOR, 619½ S. BROADWAY.

WANTED — GOVERNMENT EMPLOYEES. Write for Los Angeles examination schedule. FRANKLIN INSTITUTE, Dept. 13R, Rochester, N. Y.

WANTED—MEN TO LEARN AUTOMOBILE trade; drivers and mechanics in demand everywhere. 1250 S. LOS ANGELES ST.

WANTED — YOUNG MAN TO LEARN trade. Don't 'phone. WESTERN LITHO. CO., 600 E. Second st.

WANTED — BOY TO LEARN TRADE. Don't 'phone. WESTERN LITHO. CO., 600 E. Second st.

WANTED— Help, Male and Female. Instruction Course.

WANTED—
Young men to learn to operate the linotype machine; a good trade that pays above the average. The Mergenthaler Linotype Company is installing over 100 linotype machines per month. That means just so many positions to be filled at good wages.
The Los Angeles Times has installed a large auxiliary plant, and has placed in charge an expert machinist and operator, making it possible for students who so desire to learn either trade (linotype machinist or operator) in shortest possible time. Six weeks' course, 8 hours per day or night, $50. THE TIMES-MIRROR COMPANY, or 'Phone Main 8200, and ask for manager of the Linotype School.

WANTED—SPECIAL SUMMER OFFER; PAY AFTER PLACED IN POSITION. Railroad or city positions. You qualify in THREE MONTHS. Day and evening classes. Private lessons at branch office, 500½ S. Broadway. All S. P. main line wires in school. This offer open to RICH AND POOR ALIKE. S. F. TELEGRAPH AND SHORTHAND SCHOOL, 542 Central ave. Main 1878.

WANTED—STUDENTS FOR A SERIES OF practical engineering courses. We teach assaying, cyaniding, electrical, civil and mining engineering. Satisfaction guaranteed. Let us teach you a profession which will pay you from $150 to $500 a month. Call and investigate our methods. NATIONAL SCHOOL OF ENGINEERING, 2110 W. Seventh st.

WANTED—STUDENTS, $5 MONTH, GREGG Shorthand and Practical Book-keeping. Home study or class room work. Positions after sixty days. NATIONAL SCHOOLS, 510 Chamber of Commerce.

WANTED—2 LADIES AT ONCE. LEARN HAIRDRESSING TRADE; SALARY WHILE LEARNING. CORENSON HAIRDRESSING COLLEGE, SECOND FLOOR, 619½ S. BROADWAY.

WANTED—LADIES FOR HOME EMPLOYment copy designs and make novelties; good pay for neat workers. Call and see us. 219 N. BROADWAY.

Help, Male and Female. Instruction Course.

WANTED — SHOW CARD WRITERS AND WINDOW TRIMMERS. Every retail store in the country uses show cards and window trimmers. The demand for men skilled in these professions is enormous. We teach both show card writing and window trimming by mail. Write now, stating whether interested in both subjects, or which one. I. C. S., box 2053, W. SCRANTON, Pa.

WANTED — SHORTHAND STUDENTS. BEginners and advanced; day and evening. Positions for all. GREGG SCHOOL OF LOS ANGELES, phones Main 9580, F2196.

WANTED— Situations, Male.

WANTED—SITUATION, AM 27 YEARS OLD; have all kinds of good health, coupled with a commercial and legal education and plenty of experience; all this is at the disposal of any employer who wants to engage an American not afraid of work; at present unemployed; willing to go to work in or out of the city; salary must be commensurate with the duties; pikers and fakers need not reply as I am only on the job for a serious proposition. Address O, box 248, TIMES BRANCH OFFICE.

WANTED—PAYROLL CLERK AND TIMEkeeper, thoroughly experienced in every detail of the business, mining, railroad, etc., desires to make a change; can handle any volume of time-roll and payroll work; good systemizer; gained by experience in executive position with some of the biggest concerns in the country. Address CHIEF TIMEKEEPER, X, box 105, Times Office.

WANTED — MACHINIST FLOOR AND bench hand; young man of good health and moral habits, 12 years' experience, with manufacturing firms in the East, wishes to settle down in Los Angeles; willing to consider other work with moderate salary and good opportunity; good reference. Address 1254 W. 22ND ST.

WANTED—MR. BUSINESS MAN, DO YOU want results? High-grade credit man, office systematizer, accountant; on Coast several years; will help you increase your business and save you money. Can refer to Ames & Retail Credit Assn. Address O, box 211, TIMES BRANCH OFFICE.

WANTED — NEWSPAPER MAN, NOW holding position as manager on daily, city 6500, open for position as circulation manager or manager on some publication in California. A-1 references as to character and ABILITY. Address MANAGER, box 163, Visalia, Cal.

WANTED—ARE YOU IN NEED OF PRIvate secretary and physician in one? Have thorough all-around business training and wide experience in medicine and physical training; expert on lung troubles. Address Box 80, TIMES OFFICE, Pasadena.

WANTED—POSITION AS SALESMAN TO work Los Angeles, only for wholesale manufacturing concern; what have you to offer? Be explicit. Address O, box 234, TIMES BRANCH OFFICE.

WANTED—GARDENER, EXPERIENCED, desires situation, flowers, fruits, vegetables, handy with tools, good milker, references. Address V, box 178, TIMES OFFICE.

WANTED—SITUATION AS GARDENER IN nursery or private place; 20 years' experience; 7 years in this country; good grower and propagator. Phone Main 4579, or address X, box 121, TIMES OFFICE.

WANTED — JAPANESE, FIRST-CLASS cook, desires situation; thoroughly experienced and highly recommended; Care ITO'S EMPLOYMENT AGENCY, 940 Hill, Main 8048, 68233.

WANTED—POSITION AS BOOK-KEEPER; can operate the typewriter. Am not afraid of work; best of references; will start at moderate salary. Address O, box 204, TIMES BRANCH OFFICE.

WANTED—EXPERIENCED, UP-TO-DATE advertisement writer and manager desires position with first-class company, or will handle advertising for 2 or 3 non-competitive houses. Address X, box 111, TIMES OFFICE.

WANTED—POSITION, FIRST-CLASS STENographer, 5 years' experience; lawn, insurance and wholesale dry goods; local and eastern references. E. G. HOFF, 311 S. Grand. F1451.

WANTED—RELIABLE YOUNG MAN (24,) wishes position to learn trade, with responsible firm; small investment to insure good faith. Address O, box 259, TIMES BRANCH OFFICE.

WANTED—JAPANESE FIRST-CLASS COOK desires situation; thoroughly experienced in family, city or country; has good reference. HARRY MURAMOTO, 155 N. Central avenue. A2249.

WANTED—BY COLLEGE STUDENT, OUTdoor work at beach or country for summer; anything; willing worker. Address M, box 247, TIMES BRANCH OFFICE.

WANTED—NEED ANY JAPANESE HELP? CALL OR WRITE
SUMI'S JAPANESE EMP. AGENCY,
207 E. 2nd st. Main 2684, A4121.

WANTED—SITUATION BY MIDDLE-AGED man; watchman, day or night; best reference. Address 1150 E. 28TH ST. Phone South 3400.

WANTED—POSITION IN DRAFTING ROOM by reliable young man with technical education; some experience; small salary to start. Address S, box 52, TIMES OFFICE.

WANTED—SITUATION BY YOUNG MAN (24,) to learn trade in special line, department store; or exclusive shoe store. Address O, box 259, TIMES BRANCH OFFICE.

WANTED—JAPANESE EMP. AGENCY.
'Phone or write.
All kinds of good help.
638 S. OLIVE ST., Main 8316. A3572.

WANTED—FIRST-CLASS YOUNG CHINESE cook, position in family; best of recommendations; wages per month, $45 up to $60. Address X, box 143, TIMES OFFICE. Li Lou.

WANTED—SITUATION, CHAUFFEURS AND gardeners, 15 first-class men with city references on hand. Phone 16639, Main 1095. SWEDISH AND GERMAN BUREAU.

WANTED—SALESMAN (24,) EXPERIENCed, energetic hustler, desires position with wholesale firm; A1 references. Address X, box 116, TIMES OFFICE.

WANTED — SALESMAN, EXPERIENCED men's furnishings and window trimmer desires position; A1 references. Address X, box 115, TIMES OFFICE.

WANTED—SITUATION BY A LIVE "AD." writer, book-keeper and office man; reliable, accurate; best of references. Address W, box 200, TIMES OFFICE.

WANTED—SITUATION; EXPERT GASOline engineer; can install and repair any make. W. H. ALLAN, 4530 Pasadena ave., city.

WANTED — SITUATION BY JAPANESE family cook, who had good experience, city or country. BEN NISHI, 1701 W. Washington st.

WANTED—BOY, LOOK FOR HOUSEWORK job for room and board. Address X, box 152, TIMES OFFICE.

WANTED — POSITION, CHAUFFEUR, MEchanic; age 25; 6 years' experience; present driving Packard. CHAUFFEUR, F3349.

WANTED—RELIABLE BOY OF 14, WITH wheel, wishes position in store or office. Telephone SOUTH 3026.

WANTED—BY YOUNG MAN OF 19, AS chauffeur, in private family. Sunset BOYLE 1476.

WANTED—SITUATION AS BANK PORTER or janitor; can furnish best of reference. Address S, box 57, TIMES OFFICE.

WANTED—SITUATION, BY CHINESE, first-class cook or store work. J. LEM, box 336, Station C.

WANTED — JAPANESE CHAUFFEUR wants position, do own repair, have good experience. F. KAN, 244½ E. First st.

WANTED—GOOD, EXPERIENCED JAPAnese young man, wants position as cook. RAY, Japanese Mission. Phone 22968.

WANTED — PAPER HANGING, PAINTING; work by day; price reasonable. Address X, box 160, TIMES OFFICE.

WANTED—POSITION BY FIRST-CLASS bread baker, married man, 27 years old. Address X, box 112, TIMES OFFICE.

WANTED — COMPETENT BOOK-KEEPER wants situation; first-class references. Apply M. box 251, TIMES BRANCH OFFICE.

WANTED—ANY KIND CARPENTER JOBS. We also build California houses, from $70 up. HOME PHONE 41363.

WANTED—POSITION NIGHT WATCH, good strong, reliable young man. Address 527 CERES AVE.

WANTED—COMPETENT PIANIST WOULD like position. Address W, box 196, TIMES OFFICE.

WANTED—SITUATION BY A-1 GERMAN chauffeur; strictly temperate; can make himself useful. A. P., MAIN 3644.

WANTED — POSITION, WASHMAN IN laundry, experience on starch work. CHAS. CREVISTON, 643½ Towne ave.

WANTED—GARDENER OF LONG EXPERIence and ability, steady and reliable, wishes work. Address W, box 176, TIMES OFFICE.

WANTED—PLACE IN COUNTRY FOR BOY of 15; good home and moderate wages. Address X, box 142, TIMES OFFICE.

WANTED—BY 2 COLORED BOYS, BARN or yard work. 'PHONE SOUTH 6210.

WANTED— Situations, Female.

WANTED—FIRST-CLASS COOK AND SECond girl wants position in good family. A7790; MAIN 4945.

WANTED — FIRST-CLASS DRESSMAKER desires engagements, good style, good lines. 22234.

WANTED — LIGHT HOUSEKEEPING AT the beach for small family. 'PHONE 24594 Tuesday.

WANTED—BY GIRL OF 15 TO HELP AS with housework or nurse girl. Sunset BOYLE 1476.

WANTED—SITUATIONS, 2 FOR CHAMBER work in small hotel, will leave city. BOX 514, Station R. R. C. Branley.

WANTED — ROUGH DRY WASHES, 35C; ironed, 75c per dozen. MAIN 8413.

WANTED—MIDDLE AGED MAID WANTS good place for housework. Phone B4583.

WANTED—GIRL 16 WOULD LIKE TO HELP around house or nurse. Phone BOYLE 1119.

WANTED—DRESSMAKING AND PLAIN sewing. 345 S. HOPE ST. Apt. 2.

WANTED—WORK AS CHAMBERMAID OR dishwasher. BROADWAY 1874.

WANTED—POSITION BY WELL APPEARing respectable young widow of executive business ability, experienced in medicine, domestic and fine arts, lover of nature; could manage camp and join in any outdoor sports. State particulars; no canvassing wanted. Address X, box 147, TIMES OFFICE.

WANTED—I AM A PRACTICAL NURSE; well appearing, expert in advertising office, sanitarium or private home. Speak Polish, German and English. Capable to deal with people of all classes, anywhere. Respectable proposition only. Address X, box 145, TIMES OFFICE.

WANTED—THE STENOGRAPHERS' ASSOCIATION can supply you promptly and satisfactorily with competent stenographers and book-keepers. We are in the Exchange Building, room 418, and our telephone number is MAIN 4206. A4863.

WANTED — COMPETENT BOOK-KEEPERS and stenographers supplied to business men. Our references are unquestionable. Commercial Department, CALIFORNIA TEACHERS' BUREAU, 424 I. W. Hellman. 'Phones—F1634, Main 2777.

WANTED—A YOUNG WOMAN OF GOOD address wishes a situation; will assist in bakery or cafeteria; or take full charge of baby; is strictly honest and reliable; wages from $20 to $25; city or country. Address 1360 W. 24TH.

WANTED—JAPANESE WOMAN WOULD like situation in small family as cook; wages $30 up. Will furnish best of references. Care SUMI'S JAPANESE EMP. AGENCY, 207 E. 2nd. Main 2684; A4121.

WANTED — YOUNG LADY WOULD LIKE to assist in housework, etc., before and after working hours, 8 and 5:30, in exchange for room and board. Address X. box 144, TIMES OFFICE.

WANTED — POSITION BY RELIABLE young woman as housekeeper in small family. Good plain cook. $5 per week. References. Address O, box 249, TIMES BRANCH OFFICE.

WANTED — FOUR GIRLS WANT POSItions in same place, two as chambermaids, two as waitresses, in hotel or private family. Call 246 S. GRAND AVE. Home 'Phone F233.

WANTED—CAN YOU USE AN A1 STENographer and bookkeeper? Local references, reasonable salary to start. Address O, box 203, TIMES BRANCH OFFICE.

WANTED—YOUNG WOMAN WITH CHILD, 4, wants home and small wages; will nurse or do light housework; best reference. Address MRS. COPELAND, Venice, Cal.

WANTED — NEAT, REFINED YOUNG woman, with 7-year-old daughter, wishes a position as housekeeper, willing to leave city. 412 W. 30TH ST. South 6435.

WANTED — NURSING BY THE DAY, BY practical nurse with best references. Address MRS. L. M. HANSEN, 418 W. 10th or W, box 155, TIMES OFFICE.

WANTED—POSITION BY YOUNG LADY AS stenographer and book-keeper. Have had some experience. Phone HOME 41444, mornings.

WANTED — ENGAGEMENTS BY PRACtical, experienced confinement nurse. SUNSET SOUTH 4036.

WANTED—HALF DAY'S HOUSEWORK OR chamber work; every day except Sunday and Monday. BROADWAY 1500, F5016.

WANTED—YOUNG LADY DESIRES POSItion as companion to lady; best of references given. Phone EAST 3015.

WANTED—BY COOK AND SECOND MAID, together, first-class references. Phone 16639; MAIN 1095. Swedish & German Bureau.

WANTED—WASHING, IRONING, CLEANing by competent woman. Phone 16639; MAIN 1095. Swedish and German Bureau.

WANTED—FAMILY COOK, WANTS COOKing, private, where second girl is kept. Tel. A1179; MAIN 1179.

WANTED—POSITION BY MIDDLE AGED lady, for general housework, city references. MRS. GOULD, 2814½ W. Pico st. Phone 71776.

WANTED — EXPERIENCED COLORED laundress wants any kind of laundry work. 'PHONE MAIN 4840.

WANTED— Situations, Male and Female.

WANTED—JAPANESE COUPLE WANT POsition; man is first-class cook and laundry worker; wife is waiter table and housework; city or country. Address X, box 159, TIMES OFFICE.

WANTED—YOUNG GERMAN COUPLE, man and wife, cooks and pastry cook, with 20 years experience, wants position; good references. Address X, box 146, TIMES OFFICE.

WANTED — JAPANESE COUPLE, MAN first-class cook and wife waitress in family; wages $60 up; city or country. T. FUGI, Address W. box 194, TIMES OFFICE.

WANTED—JAPANESE COUPLE DESIRE situation, man is experienced cook, wife is competent as second help in city or country. SHIMADA, 802 S. Los Angeles st.

WANTED—POSITION BY MAN AND WIFE, capable of running hotel, rooming-house or lunch counter, best of references. Phone BOYLE 1775.

WANTED — BY MAN AND WIFE ON ranch or private place. PHONE 16639; MAIN 1095. Swedish & German Bureau.

WANTED—SITUATION, MAN AND WIFE, cook and helper or butler. P. ERNST, 727½ S. Hill st.

WANTED—SITUATION, MAN AND WIFE, cook and helper or butler. P. ERNST, 727½ S. Hill st.

WANTED— Agents and Solicitors.

WANTED—COMPETENT AGENTS TO SELL the new combination life, accident and health insurance policies; sold exclusively by the Pacific Mutual Life Ins. Co., $15,000,000 assets; $100,000,000 insurance. Liberal renewal contracts. Representatives making big money and building life income. Call or address J. N. RUSSELL, JR., 301 Home Office Bldg., Sixth and Olive sts., Los Angeles.

WANTED — AGENT; INTELLIGENT LADY to sell newly invented article as agent or on share. These are what every woman wants to buy. Write to B. R. TOYO, Post Station H, Los Angeles or call Phone E2657, between 8 and 12 a.m.

WANTED—GOOD LIVE MEN TO SELL hospital tickets at Bakersfield and Taft. Can make $10 day. Apply between 9 and 11 a.m. 411 BROADWAY CENTRAL BLDG., 424 S. Broadway.

WANTED—INTELLIGENT MALE, FEMALE solicitors, American Accident, Health Insurance; beats $5 day. THOMAS BUSH CO., 313 San Fernando Bldg.

WANTED—STEADY EMPLOYMENT, GOOD money to agents, selling coupons. Call between 9 and 10 a.m. HAUSSLER'S STUDIO, 107 N. Spring st.

WANTED — SOLICITORS FOR SAFE deposit boxes in local bank. Address T, box 6, TIMES OFFICE.

WANTED— Partners.

WANTED—GOOD CHRISTIAN GENTLEMAN or lady to take an interest and help manufacture fancy goods, with my patent machine; nothing like it in the country; work can be done at home if preferred; simple proposition for right party; orders on hand. Address W, box 185, TIMES OFFICE.

WANTED—PARTNER WITH $12,000, TO take active interest in jewelry manufacturing business; large profits; capital needed for extensions. Address V, box 166, TIMES OFFICE.

WANTED—PARTNER TO ENGAGE IN THE real estate and mines in the northern counties of this State; party must furnish $500 for half interest. Can show you. Address X, box 107, TIMES OFFICE.

WANTED—PARTNERS.
A man to take some first mortgages in property and will give interest in company. C. W. ROBERTS, 205 Citizens' National Bank Bldg.

WANTED—PARTNERS IN SYNDICATE.
Buying oil land in McKittrick district at $8 per acre. If you have $500 up join us, as this means a fortune. ALEXANDER, 530 Central Bldg. (Afternoons.)

WANTED—PARTNER TO TAKE HALF INterest in a beach restaurant near Los Angeles; too much business for one. $500 required. Address X, box 141, TIMES OFFICE.

WANTED—LADY PARTNER IN REAL estate, 8 years in business, 2 rooms, well furnished; little capital required. Apply Room 225 COPP BLDG.

WANTED — A LIVE MAN TO INVEST money and services in a thoroughly equipped foundry and machine shop. No agents. Address MM. box 141, TIMES OFFICE.

WANTED—LADY PARTNER FOR ROOMing-house of 23 rooms, always full, rent $60; might take housekeeper. Call 554 CENTRAL AVE.

WANTED—LIVE MAN AS PARTNER IN real estate; no capital required. L. F. BECKER, 111 S. Broadway.

WANTED— Rooms.

WANTED — CHEERFUL ROOM WITH agreeable private party and privileges; centrally located, reasonable. Address X, box 158, TIMES OFFICE.

WANTED—GENTLEMAN WANTS HOUSEkeeping room in private family, near Main and Adams. Address X, box 149, TIMES OFFICE.

WANTED— Rooms and Board.

WANTED—YOUNG MAN WANTS PLACE to work for room and board while attending college. F2196 or M. 9580.

WANTED— Work by the Day.

WANTED—WORK FOR MAN AND TEAM; ranch work, clearing land, or hauling. Address O, box 264, TIMES BRANCH OFFICE.

WANTED—WASHING AND CLEANING BY the day. 712B W. NINTH ST.

WANTED—GERMAN WOMAN WANTS DAY work. 'PHONE MAIN 1153.

WANTED—SITUATION FOR DAY'S WORK. PHONE F1383.

WANTED—LIST YOUR HOUSES WITH We make no charge for listing. We their car fare which assures you a tena THE CENTRAL RENTAL AGENCY, 414 Hill.

WANTED—LIST YOUR RENTALS WI us; handle quickly.
C. T. OGIER,
336 Story Bldg.

WANTED — 5 OR 6-ROOM HOUSE, MO ern, not over 30 minutes from center; st location and rent. Address O, box 253, TIM BRANCH OFFICE.

WANTED — FURNISHED COTTAGE bungalow, 5, 7 rooms; rent reasonable; wi in walking distance of city. Address J. KOLTZ, 225 E. 52nd st.

WANTED—TO RENT, RANCH OR O chard with some alfalfa; state cash rent live stock if any. Address X, box 105, TIM OFFICE.

WANTED—FURNISHED HOUSE, 8 TO rooms; rent moderate. Answer ROOM Natick House.

WANTED—TO RENT, A 6-ROOM FURNIS ed house in western part of city. Ph WEST 2431.

WANTED—4-ROOM COTTAGE, MODE about $20; close in. Address O, box TIMES BRANCH OFFICE.

WANTED—AUGUST 1, PLEASANT F nished cottage for two; $18 rent; chic corral. P.O. BOX 776.

WANTED—TO LEASE SMALL MOUNTA ranch or foothills. Address T, box TIMES OFFICE.

WANTED— To Purchase, Real Estate.

WANTED—TO PURCHASE, REAL ESTA
INCOME PROPERTY FROM $10,000 TO $
000. WE HAVE SEVERAL PURCHAS
FOR THIS CLASS OF PROPERTY.
R. A. ROWAN & CO.,
200 H. W. HELLMAN BLDG.
HOME 10444 AND MAIN 7096.

WANTED—
TO RAISE CHICKENS.
A fair-sized house and from a couple lots to an acre or two; must be clos school and not too far from car line; your best price and terms. (Mail your formation.)
O. W. SEASTROM,
W. I. HOLLINGSWORTH & CO.,
312-14 Wilcox Bldg.

WANTED—TO PURCHASE, ALFA ranch or acreage; will pay some cash give a number of choice lots on Prospect Hollywood, with all improvements in, eq $23,500; mortgage $6300.
This property is in choicest Hollywood hotel.
R. W. KINSEY,
F4896, Main 4203. 405 S. Hill

WANTED—TO PURCHASE. I HAVE $ choice lots, Westlake-Wilshire way, w I will trade in on apartment site or clo business property to $60,000 or $70,000, and cash for balance. Don't bother me unless control your property and know exactly you can do. Write full particulars. Ad C. box 260, TIMES BRANCH OFFICE.

WANTED — TO PURCHASE; HAVE C buyer for modern home; must be ea north front and large lot; also want good of COUNTRY property that owner will in new home as part payment.
F. D. BIGLER COMPANY,
212 Story Bldg.
F4532.

WANTED—TO PURCHASE FOR CAS to 10 building lots, suitable for 5 to 6- bungalows; street work must be complete, nothing but the most decided bargains co ered. No telephone calls answered. Write or call at office. MATTHEWS & MATTHE 338 Douglas Bldg.

WANTED—FIRST-CLASS LEMON GR (no oranges,) either Whittier or La H Montebello, Azusa, Covina; also alfalfa improved, either Compton or Downey; to $8000; reasonable; partly exchange beautiful, clear city residence, balance P.O. BOX 571, Los Angeles.

WANTED—TO PURCHASE; FULL C paid down for an 8 or 7-room, up-to- beautiful house, large lot to alley, bet 10th and 24th sts., Main and Central; re able price; also one large empty lot to same place. Address T, box 43, TIMES FICE.

WANTED—SMALL ACREAGE OR RAN between Pasadena and Monrovia; will clear cottage, $2500, and clear corner lot, and assume; submit what you have with particulars. Address T, box 63, TIMES FICE.

WANTED—REAL ESTATE.
If you have anything to sell or exch that is a real bargain call and see us, or full particulars; make your price right if want to sell. We sell snaps. HALL & WOOD, 415 S. Hill st.

WANTED—5 OR MORE ACRES RAN located on county road; fruit or w trees and close to electric car; do not car house, Alhambra, Glendale or Monrovia owner only answer. Address O, box TIMES BRANCH OFFICE.

WANTED—HAVE CLIENT WHO WILL ALL CASH, $1500 to $3000, for 4 or 5- cottage, west of Main st., 5c fare; mus a bargain. Give full description. Addre FROST BLDG.

WANTED — 6 TO 8-ROOM HOUSE, either west or southwest, limit 40th st.; an improved lot, east or north front; consider furnished house, if good; price over $5000; give details. Address X, box TIMES OFFICE.

WANTED—CITY RESIDENCE UP TO $ Wilshire district, or West Adams He preferred; have 4 lots, $6500, clear. Bal cash.
WAYBRIGHT-BUTLER CO.,
F1608. Broadway 2462. 538-9 Security Buil

WANTED—
Chicken ranches in or near Burbank or Fernando Valley.
Have clients waiting; cash buyers.
C. T. OGIER CO.,
336 Story Bldg.

WANTED—BUNGALOW ON 63RD, W lot 40x130; for lot and some cash.
Phones—H. A4061. Broadway 2842. C. T. OGIER CO 336 Story B

WANTED — 5 OR 6-ROOM MODERN tage or bungalow, west side; $1500 lot in lington Heights, part, balance up to $2 cash. KALS & SHIGLEY, 2696 W. Pico. West 2479.

WANTED — 4 OR 5-ROOM COTTAGE, or less; $200 to $300 cash, balance mon between Main and Normandie sts., nort 61st; describe quickly. Address X, box TIMES OFFICE.

WANTED—TO PURCHASE 6-ROOM HO (new preferred) at Glendale, not too from the High School. Send data at BROADWAY REALTY CO., 519 O. T. Joh Bldg.

WANTED—HAVE CLIENT FOR HOUSE 7 or 8 rooms, Wilshire district; MUST A BARGAIN; owner only.
HAMBRIGHT COMPANY
518 Laughlin Buildi

WANTED — LIST YOUR PROPERTY town or out. I have a customer or wi you one. Personal attention guaran HENRY LOWENTHAL, 221 Security B

WANTED — ONE OR BUNCH OF L Hollywood or Wilshire sections, $500 to $30 down, balance straight mortgage. Ad O. box 265, TIMES BRANCH OFFICE.

WANTED — LOTS; WILL GIVE T deed, payable monthly, for 1 or 2 good will build at once. TEMPLE 597, 59547.

WANTED—LOT AT LEAST 50x150, IN W part of town, for 5-passenger, fully e ped machine. Address 468 E. 46TH.

WANTED—YOUR REAL ESTATE changes for a quick turn.
E. SPURLOCK & CO., 221 Central Bl

WANTED—REAL ESTATE FOR SALE exchange. MUNHOLLAND, 603 H. W. man Bldg. A9232.

WANTED — TO BUY ACREAGE, SO west, on car line, 5c fare preferred. Address AA, box 167, TIMES OFFICE.

WANTED— To Purchase, Miscellaneous.

WANTED—FURNITURE AND HOUSE goods. L. A. AUCTION AND COMM CO., 401-3 N. Main st. Broadway 1667;

WANTED — RESTAURANT FIXTU range, counter, dishes, etc. Apply FIFTH. 'Phone Main 9183.

WANTED — SECOND-HAND GE clothes, high prices paid. Phone F37 8476.

WANTED — DIAMONDS, JEWELRY, pay cash; get my offer; fair dealings. REID, 233 W. Second st., room 125. A13

WANTED—TOP PRICES PAID FOR M SECOND-HAND CLOTHING. 305 S SPRING. MAIN 4024, F2890.

WANTED — MEN'S, LADIES' CLOTH Highest prices paid. MAIN 3597, F50

WANTED — CASH PAID FOR FEAT beds. 753 SAN PEDRO, Main 1168, Home

ANTED—
To Purchase, Miscellaneous.

NTED—TO BUY—
Any Old Thing You Don't Want.
have one piece or house full will receive
pt attention just the same.
We Buy
Ladies' and Gentlemen's
Good Second-hand Clothing,
Trunks, Valises, Bedding,
Furniture, Carpets, China,
Bric-a-Brac, Old Gold and Silver,
Cutlery, Revolvers and
All Manner of Sporting Goods,
nd pay more money than anybody else.
Try me once
and be convinced.
Phones—24092, West 6126.

NTED — WE PAY MORE CASH FOR rniture, household goods, merchandise, etc, any firm in the city; any quantity. Also on commission; cash advanced on consignts. Largest and oldest established auction e in California. RHOADES & RHOADES, tioneers, 520-32 S. Main st. 'Phone F1259, in 1259.

NTED—IF YOU WISH TO SELL YOUR rniture for cash, call us up. We pay top s, or will sell at private sale at your e. 'Masters in every branch of the auction business.
CALIFORNIA AUCTION CO.,
322-4 S. Main st.
Phones—F5497; Broadway 4783.

NTED — FOR CASH; WE PAY HIGH-cash price for all classes of house and furnishings, or sell on commission, we d be pleased to have you call and will it our immediate attention. REED & MMOND, auctioneers, 747-749 S. Spring st. Broadway 2860, Home F3545.

NTED—BABY CLOTHES; WILL SOME having an outgrown outfit of baby es for a child just needing first short es, and willing to donate them, to a ectable but unfortunate mother, telephone 757 and ask for MRS. HART in the fore-

NTED—
JAMES COLGAN & CO.,
L. A. largest second-hand store,
711-713-15 S. SPRING St.
ghest price paid for any amount of house- and office furniture. MAIN 2508, F3954.

NTED—
COLYEAR'S,
509-511 S. MAIN.
pay one-third more than others for hold goods; one piece or houseful. 'Phone HOME F3171, MAIN 1117.

NTED — SELL OR EXCHANGE YOUR furniture. We have thousands of customers waiting to buy it. 'Phone us. Main Home F3171. COLYEAR FURNITURE 509-511 S. Main.

NTED—STEAM TABLE, SCALES, COUN- shelves, coffee urn, tables, chairs, meat cheese cutter, gas range. 803 S. FIGA ST., apartment 18. 'Phone 53029.

NTED — DIAMONDS, ANTIQUE JEW-, old gold, spot cash; no red tape. est prices. S. S. SCHEPPS, 621 S. Broad-

NTED—TO BUY YOUR HOME OR OF- furniture, showcases, etc.; highest prices, or exchange. SKEELS BROS., 911 S. F7018. Main 3042.

NTED — TO PURCHASE HIGH-GRADE niture for cash from private resident; Orior mahogany or in old oak. Address G, 61, TIMES OFFICE.

NTED—TO PURCHASE, HIGH GRADE low grade furniture in private resie for cash. Address T, box 176, TIMES ICE.

NTED — REVOLVERS, RIFLES AND t-guns of all kinds wanted at once. We full value. COLLATERAL LOAN CO., S. Main st.

NTED—FOR CASH, ALL KINDS OF OLD hioned jewelry, silverware, precious s, engravings, laces, porcelains, coins old postage stamp collections. 614 W. 6TH.

NTED—DIAMONDS, OLD GOLD, JEW-; highest price and a fair deal. H. B. UCH, mfg. jeweler, 555 S. Broadway.

ANTED—
Miscellaneous.

NTED—
ners to list their property with us for sale or trade.
BROOKS & M'INTOSH,
515 Union Trust Bldg.
dway 2904, A4312.

NTED—ENGLISH, LATIN, GERMAN ching for grades, primary work, drawing, ing. Phone mornings 10 to 12. B9114. 530 2ND PLACE.

NTED—POSTAGE STAMPS FOR CASH in exchange. Have diamonds, jewelry, etc. Also want albums, etc. WEST

NTED — PAPERING, $2.75 A ROOM. ing, $1.55; painting equally as cheap. Tel. 2863. 1917 S. BONNIE BRAE.

NTED—SNAKES' HIDES TANNED, ap. Call 777 COLLEGE. Phone Main 8420. ey Allman.

NTED—TO BUY SECOND-HAND OIL chinery, tools, boilers, engines. MAIN A1943.

NTED — TINTING, $2 ROOM, WORK ranteed. PERCY GRIFFIN, 'Phone 51321, 6251.

NTED—PAINTING, PAPERING, TINT- and general jobbing. 73057.

LET—
Furnished Rooms.

LET—
ANNOUNCEMENT.
NEW HOTEL IN LOS ANGELES.
TEL SHERMAN, 314 W. FOURTH ST.
404 S. Hill st.; 100 feet west of Broad- is offering unexcelled accommodations at attractive summer rates; 150 rooms and rivate baths; white enameled woodwork, ct beds, sumptuous furnishings, ideal iliness, excellent service, every modern enience, including long distance telephone ery room; $1 a day; $5 to $12 a week.

LET—"VALDEMAR," 632 WEST SIXTH; ally, commercial hotel, exceptionally somely furnished rooms, private baths, er rates, $3.00, $4.00, $5.00 week; unsurr, incomparable accommodations; inconibly, advantageously located, unparalleled eniences; unexcelled appointments; super- cleanliness; magnificent residential enments; discriminatory comparison supplients; permanent patrons proportionately pro-

LET—ROOMS, BEST 50 CENTS A DAY el in city. HOTEL CLIFF, 1112 E. Sevst., only 2 blocks south of S. P. Arcade t. FREE BATHS. FREE READING-M.

LET—THE LARGEST AND COOLEST ms in city, with best hotel service, pribath, billiard and music room, large and lawn; close in; $2.50 per week up. OTSFORD INN, 8th and Hope.

LET—WANTED — A PERMANENT mer; a clean, quiet place; reasonable; stian Science preferred. 237 S. GRAND

LET—THE KONETA, NICE CLEAN nished rooms by the day or week from week up; centrally located, near Times e. 131½ N. BROADWAY. Phone F2501.

LET—IN PRIVATE HOME, ROOMS, h or without housekeeping privileges; gas, ricity, 'phone, piano, shade trees and rs; close to 2 car lines. 435 E. 28TH ST.

LET—HOUSEKEEPING SUITE, SUITe for man and wife; no other roomers; location; near Adams and Hoover st.; 3 ines; reasonable. PHONE 24497.

LET—BRIGHT, SUNNY ROOMS, HOUSEping and single, $1.50 to $3; hot bath, ity, walking distance. Cars direct to deTEN EYCK, 111 S. Figueroa.

LET — LARGE, WELL FURNISHED ms. HADDON HALL HOTEL, 230½ S. g st. Rates by week, $2 to $4; by month, $15; by the day, 50c, 75c, $1.

LET—NICELY FURNISHED ROOMS IN private residence; best locality. 2783 W. TH ST., near Rampart. Call in evenings ll 53025.

LET—FURNISHED ROOMS, $ NEWLY nished rooms, running water, modern, $ week, 50c a day. 347 S. LOS ANGELES Phone A7461.

LET — SUNNY, NEWLY-RENOVATED ms. Hot baths, 2 blocks from Arcade , $1.50, $2.50 week. The HUNTINGTON, Central.

LET—NEWLY, WELL FURNISHED ventilated rooms, $1.25 and up. 114½ W. and 218 WEST PICO; nice lawn and nda. Main 6904.

LET—NICE ROOMS FOR YOUNG MEN, "THE FORT," 311 California st. Modern, , close in, at Broadway. A5669.

LET—FURNISHED ROOMS, WITH OR hout board. Take W. Temple car. 201 WESTLAKE AVE.

LET—HOTEL ARTHUR, 627 S. OLIVE, t opened; new brick building newly furd. A3902.

LET—$1.50 WEEK AND UP, GAS AND ctricity; free baths; block west of Court- 412 TEMPLE ST.

LET—DESIRABLE ROOMS FOR 2 GENmen; fine neighborhood. Phone 39673, or ess W, box 187, TIMES OFFICE.

LET—314½ E. FOURTH ST., NEAR in, front alcove room, private porch, keeping, $3. fas free.

LET—$7 PER MONTH, BEAUTIFUL t room, furnished for housekeeping. 1212 TEE.

LET—BEAUTIFULLY FURNISHED SINand double rooms, very reasonable. 1350 OPE. Home Phone 24790.

LET—3 NICELY FURNISHED ROOMS light housekeeping; bath, 'phone and use ano. 1200 S. FLOWER ST.

LET—NEW HOTEL BROADWAY, 207 N. adway. Rates from $2 per week up.

LET—FURNISHED ROOMS, HOTEL NDELWORTH, 1053 S. Hope st. F3557.

LET—REX HOTEL, 316 S. BROADWAY, best, $2.50 to $3.50 per week. Phones.

LET—CLOSE IN, IN AIRY, QUIET 2 nice rooms. PHONE 52490.

LET — FURNISHED HOUSEKEEPING ms, for a lady, $2.25 a week.

LET—SUITE OF NICE CLEAN HOUSEping rooms, with bath. 730 S. HILL ST.

LET—$1.75 WEEK, FURNISHED HOUSEping rooms, 2, $3 week baths. 548 E. PICO.

TO LET — AT REDUCED RATES. "ALL THE COMFORTS OF HOME." With the conveniences and service of the new, MODERN, FIREPROOF FAMILY HOTEL, "SANTA RITA," BROADWAY AND MAIN AT 11TH ST. Facing a beautiful park and convenient to beach cars, yet centrally located, it is the IDEAL SUMMER HOTEL OF LOS ANGELES. Pleasant outside rooms, beautifully furnished with bath and every modern comfort, $1 day. Liberal reduction weekly and to families.

TO LET—HOTEL LORRAINE, 310 CLAY ST., between Hill and Olive. Just opened; elegantly furnished sunny rooms; every modern convenience, free baths, few outside rooms left at summer rates. F5480; MAIN 9096.

TO LET—2 NICE FURNISHED ROOMS; ONE front room; hot and cold water. 1030 S. HOPE ST., in cottage.

TO LET—
Unfurnished Rooms.

TO LET—ONE UNFURNISHED ROOM TO a lady. 417 W. NINTH, between Olive and Grand, upstairs. Call afternoons.

TO LET—$14; UNFURNISHED, 3 SUNNY front bay window rooms, all modern, on the hill. 323 S. HOPE.

TO LET — 5 ROOMS AND BATH, GAS range, also 4 rooms, bath, modern, $14. 308 CROCKER ST.

TO LET — UNFURNISHED ROOM WITH kitchen, $10; steam heat. 1243 W. 6TH ST.

TO LET—
Flats.

TO LET—BUNGALOW FLAT, 4 LARGE sunny rooms, and bath, built-in, 2 wall beds, dressers, and refrigerators, linoleum on kitchen and bath, gas range; must be seen to be appreciated; perfectly new, nothing quite as good in city, rent reasonable. 356 WEST 45TH st., take Moneta ave. car.

TO LET—FLATS.
4 rooms, W. First st. $14
5 rooms, W. First street $15
5 rooms, Diamond street, (furnished.) $20
Keys at 1017 W. First st.
Modern, up to date, cool.

TO LET—$10 MONTHLY, WATER PAID; new 5-room lower flat; east front; high ground; Reliable heater; 2 porcelain stationary wash trays, polished floors throughout. 1045 VERMONT AVE. Phone 71793.

TO LET—3 ROOMS, UPPER FLAT, $10; lower flat, $12; 3 rooms; both have front porch and bath. 940 Maple ave. Also 11-room modern house or apartments in same, cheap. 1238 S. HILL ST.

TO LET—UNFURNISHED FLATS, 4 ROOMS and bath, gas and electricity, upper and lower floors; hot and cold water, water paid. Rent $14. J. W. BURNS, 3111 S. Main.

TO LET—CLOSE IN 5-ROOM FLATS, GAS ranges, water paid, rent reasonable. Also one 5-room cottage. HUBBELL INVESTMENT CO., 502 Bullard Blk. 'Phone A2734.

TO LET—BEAUTIFUL NEW 6-ROOM FLAT, all the modern conveniences, gas range, good neighborhood and fine car service, adults only, agent on premises. 1301½ E. ADAMS ST.

TO LET—CHOICE UPPER FLAT AT 3113 Dalton ave., 4 rooms and bath; buffet and cabinet kitchen; rent $16, water paid. Take W. Jefferson st. car to Dalton ave.

TO LET — HIGH-CLASS FOUR-ROOM flats, Moneta and Vernon avenue. Call rear of 4409 Moneta or, H. L. CORNISH CO., Main 3490. F5685.

TO LET — LOWER 5-ROOM BUNGALOW flat, new and modern, with all conveniences. 1347 W. 17TH ST. 'Phone Broadway 1542, Home 52193.

TO LET — NEW 4-ROOM FLAT, SOUTHwest, all modern conveniences, east front, large porch, $12.50, water paid. Nothing like it in the city for the money. PHONE A1750.

TO LET—MODERN, CLOSE IN, 6 LARGE ROOMS AND 1 3 LARGE ROOMS. 1568½ W. PICO. KEY AT 1572 WEST PICO.

TO LET—NEW 4-ROOM FLAT, WALL BEDS and hot water heater. 144 S. PECAN ST. A5677. Dr. Hutchason, Dentist.

TO LET — UNFURNISHED, 3 ROOMS, large, light and attractive. Call evenings after 7. Phone 54723.

TO LET—CLOSE IN, MODERN OUTSIDE 4 and 6-room flat. 400 and 406 S. FREMONT AVE. A3258.

TO LET—4-ROOM UNFURNISHED LOWER flat, modern; Westlake district. 1024 GRAND VIEW ST. Tel. West 3240.

TO LET—MODERN 5-ROOM LOWER FLAT, strictly first-class, in Westlake section; adults. Apply 722 VALENCIA ST.

TO LET—4-ROOM FLAT, NEAR MAPLE avenue, nice and clean, just remodeled. Inquire at 772 MAPLE AVE.

TO LET—449 CROCKER ST., UPPER AND LOWER HALF FLAT. KEYS IN REAR HOUSE. RENT $12, $15.

TO LET—FINE 5-ROOM FLATS, CALL 1139 South Union avenue or, H. L. CORNISH CO., Main 3490. F5685.

TO LET—5-ROOM NEW UP-TO-DATE FLAT, cheap rent to desirable parties. PHONE 54545.

TO LET—$19; NEW 4-ROOM FLATS. 3 WALL beds. 1343 CROWN HILL. 'Phone 53291.

TO LET—
Furnished Flats.

TO LET—UPPER S. E. FLAT, 5 ROOMS, private bath, neatly furnished, clean, modern, to couple, summer rates. Also N. E. 5-room flat, unfurnished, freshly tinted, clean, modern, good location, 3 car lines. No children. 746½ OTTAWA ST., between 10th and 11th, off Figueroa.

TO LET—FURNISHED COTTAGE FLATS. $35—6 rooms, second floor, lawn, flowers, $25—4 rooms, concealed beds, equal 7 rooms. BRAINERD, 912 Central Bldg. F1652.

TO LET—NEAR WESTLAKE, ATTRACTIVE modern apartment, 4 large rooms, very convenient and complete; nice, new furniture, 2 beds if desired; agreeable, homelike surroundings; reduced rental. 2618 W. EIGHTH. 54508.

TO LET—BEAUTIFUL FIVE-ROOM FLAT furnished complete, close-in, sleeping accommodations for five people and phone, $30 per month. 512½ S. FLOWER ST.

TO LET—4-ROOM FLAT, COMPLETELY furnished, large lawn, free care. Rent $25. Inquire 2433 S. FLOWER. Take Grand-avenue car to Adams st.

TO LET—MODERN FURNISHED FLAT, Westlake district, hardwood floors, all conveniences; rent reasonable. Call 669 S. BONNIE BRAE.

TO LET—3-ROOM COTTAGE FLAT, CLEAN and neatly furnished; bath and electric light, rent $12.50. 770 E. 17TH ST., near San Pedro. Phone 23065.

TO LET—4-ROOM FURNISHED OR UNFURnished flat, cheap. Phone South 4682, or call 607 E. 30TH.

TO LET—5-ROOM UPPER FLAT, NICELY furnished; bath; cold air shaft; convenient to all car lines. 209 W. 18TH ST.

TO LET—5-ROOM COMPLETELY FURNISHed cottage flat, modern plumbing, electric light, gas, piano, $25. 124 E. 36TH ST.

TO LET—NICELY FURNISHED, CLEAN, modern flat; 3 large rooms, with yard; walking distance. 318 E. 11TH ST.

TO LET—FURNISHED FLAT, 4 LARGE sunny rooms, baths, piano, $30; adults. 943 VALENCIA ST.

TO LET — FURNISHED 5-ROOM FLAT, walking distance. 550 S. FREMONT.

TO LET — 4-ROOM FURNISHED FLAT, near Westlake Park. Call 2322 W. EIGHTH.

TO LET—
Apartments, Furnished and Unfurnished.

TO LET—THE HARGRAVE. Large, cool, outside 3-room or single apartment, elegantly furnished, combination fixtures, easy walking distance. 143 S. FIGUEROA.

TO LET — CALDWELL APARTMENTS, 835 CROCKER ST. New 3-story fireproof brick building; 2, 3 and 4-room apartments, completely furnished; $3 and up per week. Electricity, bath, laundry and 'phone free. F7196.

TO LET—SEATTLE APARTMENTS. 812 W. FOURTH ST. $13-$14 monthly; an elegant, cool, breezy apartment with private bath for only $14; strictly modern; cleanliness unexcelled.

TO LET—CAMBRIA UNION.
2 and 3-room apartments, completely furnished for housekeeping, Westlake district. 738 S. UNION AVE. Phone 54213.

TO LET—
CLOSE IN.
Elegantly furnished 2-room apartment with screen porch, very reasonable. THE HARTFORD, 1241 W. Seventh st.

TO LET—PITTSBURGH APARTMENTS,
$9—MONTH—$9.
Complete for housekeeping. Hot baths.
CLEANLINESS UNEXCELLED.
836 Crocker st.

TO LET—RAMONA APARTMENTS, $10, $12, $14 monthly; large, airy rooms, elegantly furnished, cool and cosy; extensive grounds and summer houses. 218 N. FREMONT AVE. W. Second st. car.

TO LET—EDGERLY APARTMENTS, 1029 S. Hope st. All the features of a well ordered and strictly first-class apartment house; quiet and accessible location. You will feel at home here. MAIN 1183. F3614.

TO LET—THE ALBANY APARTMENTS,
919 ALBANY ST.
RECENTLY RENOVATED.
All outside rooms, 2 and 3-room apartments, $12.50 and up, including light.

TO LET — PARK APARTMENTS. THE coolest, finest of all, ocean breeze, roof garden, music parlor, elegant location, central. Low prices now. Go and see 721 GOLDEN ST., near W. Seventh st.

TO LET—FLORENCE APARTMENTS,
1020 Colton st.
$10 monthly for a swell apartment. Everything complete and so CLEAN and NEAT, too. "It's something you want."

TO LET—FURNISHED APARTMENTS OF living-room, alcove, bedroom and kitchen, ideal quiet place to live; summer rates, $10 and $12 per month. 701-703 TEMPLE ST.

TO LET—FINE 3-ROOM HOUSEKEEPING apartments at the ALBERTON, 1700 Griffith ave.

TO LET—THE FULTON, FINELY APPOINTed apartments, 1061 W. SEVENTH ST. 51518 and Broadway 5449.

TO LET — MODERN HOUSEKEEPING apartments, furnished complete, especially ventilated, homelike, convenient arrangements, large grounds, flowers, birds. WE CAN LOCATE YOU where YOU WILL BE SUITED.
$10—1028 W. First st., for couples, DENVER
$15—1117 W. 1st st., 2 double beds, GOLETA
$11—1133 W. First st., fine view, MICHIGAN
$13—1137 W. 1st st., splendid rms. LUCERNE
$10—1141 W. 1st. beautiful view. ST. LOUIS
$12—204 N. Fremont, large grounds, GENEVA
$15—212 N. Fremont, 3 rooms, HELVETIA
$14—218 N. Fremont, 2 double beds, RAMONA
$14—222 N. Fremont, 2 double beds, GAVIOTA
$10—911 Diamond, very neat, PORTLAND
$18—1126 Mignonette st. OAKLAND
$14—812 W. Fourth, private baths, SEATTLE
$12—332 S. Figueroa, very close in, TAFT
$16—234 S. Figueroa, ROOSEVELT
$12—150 N. Beaudry, verandas, CHICAGO
$10—1020 Colton st., large rooms, FLORENCE
$10—1003 E. Ninth, very fine, BOSTON
$10—1015 E. 9th, very desirable, NEW YORK
$9—836 Crocker st., for couples, PITTSBURG
$14—712 Ceres avenue ALHAMBRA
$25—944 Francisco, just opened, MARENGO
$50—1134 W. Seventh, special service, PARK
T. WIESENDANGER,
Room 311, 207 S. Broadway. A2043, Main 2043.
Branch office, 1017 W. First.

TO LET—THE NEVARRO APARTMENTS.
SUMMER RATES.
925 S. ALVARADO.
'Phone 10689 or West 4519.
Are you looking for homelike apartments? Do you enjoy giving and attending socials? Is a nice evening dance a pleasure to you? Do you enjoy occupying apartments where everything is new and clean as a pin? If your apartment is furnished in taste and the community in which you are living is the cream of the city, then living is worth while. If home life appeals to you call. We have a suite with all modern conveniences for you by the month or year and at reasonable rates. A pleasure to show our apartments.

TO LET—
THE TREBOR APARTMENTS.
SEVENTH STREET AT CORONADO.
This exquisitely furnished APARTMENT BEAUTIFUL, located in the fashionable Westlake district, will cater to people who wish the convenience of an apartment, and at the same time have finish and furnishings equal to the finest home in Los Angeles. New brick building, finished in solid mahogany, circassian walnut and curly birch. All walls and floors deadened. Dressing rooms with plate mirror doors. Sun parlor, amusement room and private grounds with large lawn, summer house and rose arbor.
HOME 10487. SUNSET TEMPLE 1840.

TO LET—
THE NEW RAJAH.
811 S. Union ave., just furnished; the cream location of beautiful Westlake district; faces millionaire row; awfully nice; every known convenience for elegant housekeeping; 2, 3 and 4-room apartments, summer rates. Let us show you. Call us up. Phones 53930, TEMPLE 7.

TO LET—
DELL BERT APARTMENTS,
F6556. Broadway 4260.
557 SOUTH FREMONT AVE.
A HANDSOMELY APPOINTMENT FRONT SUITE OF 2 ROOMS, KITCHEN AND BATH, EXCELLENT SERVICE.

TO LET—THE WILLARD. New building, new furnishings, all modern conveniences, and located in that splendid quarter, "Crown Hill district." Two and three rooms. Short distance west of Third st. tunnel. But 200 feet from Crown Hill car line. 363 S. BOYLSTON ST.

TO LET—THE STRATFORD. Strictly high-class apartment hotel, six minutes from center of city; 2 blocks from Westlake Park; lawn and flowers; large veranda, cool and delightful; lowest summer rates in the city. SIXTH AND BURLINGTON.

TO LET — GENEVA APARTMENTS, $9, $10, $12, $14 and $18. Two, three and four-room suites, spotlessly clean. Broad halls, extensive grounds. BRAND NEW RUGS. HOT AND COLD WATER. "Seeing is believing." 204 N. FREMONT AVE.

TO LET—MARENGO APARTMENTS,
944 Francisco st.
1-room and cabinet kitchen, $15.
3 rooms, with private bath, $22.50.
4 rooms, with private bath, $30.
Highest class. Just opened.

TO LET—
KAISER APARTMENTS.
Two and three rooms, with bath.
Large open veranda.
Private phones in each apartment.
1126 S. GRAND AVE.

TO LET—PORTLAND APARTMENTS, NR. W. FIRST AND FIGUEROA STS. $10, $11, $12 monthly. Absolutely the coolest and neatest 2-room suites in the city. "A Real Home." Hair mattresses, double coil springs. "Seeing is believing."

TO LET—
WESTLAKE DISTRICT.
A fine corner suite, large, airy rooms, cool and restful.
CHOICE LOCATION.
730 BEACON ST.

TO LET—ROOSEVELT APARTMENTS, 334 S. FIGUEROA ST. $13, $14, $15, $20 monthly. Large, airy apartments, broad halls, balconies, etc. New rugs, best beds. "LIVE RIGHT and you will THINK RIGHT." Coolest in town.

TO LET—HOPE APARTMENTS, 3-ROOM suites, with bath, every room an outside room, good furniture, good service and scrupulously clean, only desirables solicited; rates reasonable. 2923 S. HOPE. 'Phones 22413, South 9910.

TO LET—ALHAMBRA APARTMENTS.
712 Ceres ave.
$14 monthly; large, airy, cool apartments. Absolutely clean. "The best for the least."

TO LET—FURNISHED APARTMENTS, $30, including gas; all of lower floor; 5 large rooms, summer kitchen, porch and lawn. 917 MAPLE AVE.

TO LET—FOR 2 MONTHS, IN ADVANCE, 5 large rooms, coolest in city; best, high location, $100. Also 2-room apartments, $25 per month. 51854.

TO LET—THE GIBSON APARTMENTS, 635 W. 4th. Choice 1 and 2-room apartments; fine for machelor; private bath and phone; reasonable.

TO LET—THE ETIWANDA, 824 MALLARD, between Eighth and Ninth, nicely furnished housekeeping suites; summer rates. 'PHONE 51965.

TO LET—ST. DUNSTAN APARTMENTS,
516 S. FIGUEROA.
2 and 3-room apartments, all outside rooms.
F5612. Broadway 9738.

TO LET—UNFURNISHED 2 AND 3-ROOM apartments, very close in, in rear, exceptionally good neighborhood. 551 S. HOPE. A3258.

TO LET—FURNISHED APARTMENTS, modern throughout, summer rates, walking distance, off Figueroa, between 7th and 8th. 936 POTTER PARK.

TO LET—HALE APTS., NEWLY FURNISHed 2 and 3-room apartments; summer rates; private baths. 1414 W. 10TH ST. Bdwy. 2481. 52593.

TO LET—DORIA APARTMENTS, PICO AND Union; under new management; hardwood floors, mission furniture, $20. PHONE 23930.

TO LET—$23, $24, $25, 4-ROOM FURNISHED suites; unusually well lighted; 3 wall beds. CROWN HILL APARTMENTS. 'Phone 53291.

TO LET—VALDEZ APARTMENTS. 812 S. Coronado st., near Westlake Park; 2 and 3 rooms, first-class in every respect. 53406.

TO LET—THE ZENA, LOWEST RATES FOR beautiful 2 and 3-room apartment. 1911½ S. GRAND.

TO LET—3-ROOM MODERN, NEWLY FURnished apartment. 1317 E. 23D.

TO LET—
Rooms and Board.

TO LET—HOTEL BELLEVUE TERRACE, American and European plan; corner Sixth and Figueroa sts. Special summer rates by the week. European, $2.50 upwards. American —$7 and upwards. Table board, $5.50. Breakfast and evening dinner, 50c. All rooms large, cool and comfortable. Phones—F6392. Main 446. BELLEVUE TERRACE HOTEL CO.

TO LET—THORNYCROFT FARM. REST RESORT, 20 minutes from Los Angeles. 700 ft. elevation, fine canvas bungalows in orange groves. Raise all our own turkeys, chickens, squabs, rabbits, vegetables, fruit, Jersey milk and cream, tub and shower baths. Get off Damasco Station, Glendale. 'Phones Sunset GLENDALE 701, HOME 822.

TO LET—ROOMS AND BOARD, ALL NEWly furnished rooms, with board, in refined private family; best of home cooking; modern conveniences; quiet neighborhood; close in; walking distance; close to two car lines. Business men preferred. Call 1043 LINCOLN ST., between Eighth and Ninth, off Figueroa, or 'phone Main 9293.

TO LET—WANTED 2 BOARDERS AT CAStle Craig for the summer; a delightful home among the fruit trees in Glendale Valley. Address R. F. D. No. 1, and phone GLENDALE 1218.

TO LET—LARGE FRONT ROOM IN PRIvate boarding-house; every convenience; splendid table, corner WEST NINTH AND GRAND VIEW. Phone 53113.

TO LET—MEN ONLY, ROOMS WITH OR without board, in fine large elegantly furnished house, private baths, sleeping porches, garage. 1944 S. FIGUEROA. Three car lines.

TO LET — YOUNG WOMEN'S BOARDING house; Christian home for clerks, stenographers, teachers, students; board and room $3.50 to $5 week. 514 S. GRAND AVE.

TO LET—VERY ATTRACTIVE ROOMS IN private residence, fine sleeping porch, good home cooking, nice location, close in. 745 W. 17TH ST. 23436.

TO LET — NICELY FURNISHED ROOM with board, in educated Spanish family; modern; Spanish lessons given. 226½ NORTH GRAND.

TO LET—WILL GIVE ROOM AND BOARD to 1 or 2 gentlemen, no other boarders. Broadway 2742. Walking distance. 309 E. 14TH ST.

TO LET—ROOMS WITH GOOD HOME TAble, 1 block from Angels' Flight on hill. 335 S. GRAND.

TO LET—NICE LARGE FURNISHED ROOM and board. 2007 E. SECOND.

TO LET—2 LARGE FRONT ROOMS WITH excellent table board in handsome private home. 1304 ORANGE ST.

TO LET—HOTEL FIGUEROA, WITH TENnis court and poolroom, 16th and Figueroa sts., board and room, $8 and $10 per week.

TO LET—GOOD ROOMS AND BOARD. 1507 SANTEE ST.

TO LET—
Houses.

TO LET — HOUSES, APARTMENTS AND FLATS. A listing fee of 50 cents will do more to rent your rooms, houses, flats and apartments than advertising. We make a specialty of same. The demand is good. KIOUS, BREEN REALTY CO., 415 S. Hill. Phone A4164.

TO LET — HAVE DECIDED TO LEASE from 1 to 3 years, unfurnished, my close-in, 1028 Florida st., home, 8 large rooms, for $45 per month; look this up, it is strictly modern in every way; hardwood floors, etc.; 10 minutes' walk from business center.

TO LET—MODERN, FINELY FINISHED 9-roomed house, with garage and chauffeur's room, 3 car lines; rent reasonable to good tenant. Apply on the premises, 669 WESTLAKE AVE., afternoons after 2 p.m., or phone A6109.

TO LET—
$25—1331 S. Flower. 6 rooms.
$40—2413 S. Grand. 11 rooms.
McCONNELL & IRVINE,
311-312 Douglas Bldg.

TO LET — COSY CORNER, COTTAGE, 5 rooms, strictly up to date, $20 to desirable tenant, nice neighborhood. The Boyle Heights (Traction) car will land you at the door in 5 minutes. 1600 E. 4TH ST.

TO LET—BETWEEN WASHINGTON AND Adams, 2107 NINTH AVE., new, modern bungalow, 5 rooms and sleeping porch, just complete, $25 per month. Phone OWNER, F1729.

TO LET—STRICTLY MODERN AND UP-TO-date country home at Ramona Park, 7-cent car fare; gas for cooking, all conveniences. H. R. COWAN, 603 Grosse Bldg. Broadway 3653, F6270.

TO LET—$25, WATER PAID, 5-ROOM modern bungalow, 347 S. Figueroa, suitable for 2 families. THOS. E. METCALF, 516 Grant Bldg. Main 2504. A1897.

TO LET—WESTLAKE SECTION, DESIRable 5-room bungalow, 15 minutes from center of city; rent $25, water paid. Apply J. E. MARTIN, 313 Stimson Bldg. A3387.

TO LET—MODERN 5-ROOM COTTAGE, 16TH street near Figueroa, newly tinted and papered throughout, $22. Owner, 814 SOUTH HOPE ST. F5831.

TO LET—COTTAGE, 613 N. GRAND AVE., 4 rooms, $12 per month, water paid. ELVIN J. CURRY, 612 Fay Bldg. A7928. M. 3282.

TO LET—AUGUST 1ST, MODERN COTTAGE, 5 rooms and large reception hall, also barn, rent $20, water paid. 1242 WEST 24TH ST., near Magnolia. Phone 53951.

TO LET — UNFURNISHED PART OF double house, 3 or 5 rooms, bath, gas, electricity, etc., close in, worth seeing. INQUIRE 527 WEST 6TH ST. Room 15.

TO LET—MODERN 6-ROOM COTTAGE, LAWN, FLOWERS, CLOSE IN, ON PAVED STREET. 1330 S. UNION, $30 PER MO., INCLUDING WATER. KEY AT 1572 W. PICO.

TO LET—5-ROOM NEW MODERN BUNGAlow, hardwood floors, built-in furniture, etc., $25 per month, water extra. 1464 W. 16TH, near Magnolia ave. Phone 54366.

TO LET—$12.50, MONTHLY, BRAND NEW 3-room bungalow, up-to-date in every way, key at 4002 COMPTON AVE., Hooper ave. car.

TO LET—$8 MONTHLY; 3-ROOM COTTAGE; gas, bath, electricity, large, airy rooms, key at 4002 COMPTON AVE., Hooper ave. cars to 40th st.

TO LET—$35; $200 PAID TENANT provided he sells the house for $6500, elegant new 9-room, phone TEMPLE 1949. W. D. ROBINSON, San Dimas, Cal.

TO LET—5-ROOM MODERN COTTAGE, lawn and flowers, $19, water paid and lawn cared for; adults; and no dogs. Phone 52351. 1326 WINFIELD.

TO LET — NICE 6-ROOM COTTAGE, 975 Court Circle, walking distance; water free, $20 month. 116 E. 2ND ST. Main 509; 10700. Hummel Bros.

TO LET—23RD NEAR GRAND, FINE HOME 12 rooms, garage, large and beautiful grounds, $37.50. JONES, 912 Central Bldg. F1632.

TO LET — $12.50, COSY 4-ROOM PLACE; "can't be beat," walking distance; nice neighborhood. Take (traction) Boyle Heights car. 412½ S. GLESS ST.

TO LET—3 FINE LARGE ROOMS, WITH their own private bath, toilet and entrance, $8 per month, with water, inquire at 1228 HO-

TO LET—HANDSOME NEW 2-STORY MISsion house, oak floors, furnace, thoroughly modern. Phone Main 4566. 633 SO. UNION AVE.

TO LET—$35; 2-STORY, 7-ROOM HOUSE, 3 large bedrooms, garage; see it any time except Sundays. 1639 WEST 12TH ST., near Burlington. Phones 52307; Main 2504.

TO LET—7-ROOM COTTAGE, CLOSE IN, walking distance; 831 GOLDEN AVE. All modern conveniences. Phone 52186.

TO LET—6-ROOM COTTAGE, GOOD LOCAtion; lawn, flowers, pleasant home, near cars. 1830 WINFIELD ST.

TO LET — NEW 8-ROOM HOUSE, WESTlake. 704 RAMPART. Furnace, hardwood floors.

TO LET—UNFURNISHED 6-ROOM HOUSE, strictly modern, $25. Phone EAST 2847. 1007 W. 20TH ST.

TO LET—5-ROOM COTTAGE, WITH OR without barn. 909 S. HOPE. Phone South 749.

TO LET — 6-ROOM MODERN COTTAGE, good repair as new, Bonnie Brae and 16th, PHONE WEST 1968.

TO LET—6-ROOM COTTAGE WITH 3-ROOM cottage in rear if desired. 239 WEST 15TH ST. Very reasonable rent.

TO LET—$13.50; 4 ROOMS AND BATH, ETC.; nice and clean; walking distance. 754½ GLADYS AVE.

TO LET—5 AND 6-ROOM BUNGALOWS, $10 to $15 month. The McCARTHY CO., 201 N. Broadway. Main 1202, A5941.

TO LET—TO ADULTS. PART OF DOUBLE house, three rooms, bath, yard, water paid, $12. 1318 WEST 12TH ST.

TO LET—5-ROOM COTTAGE AT 1840 WEST 20th street. Rent $15. 402 STIMSON BLDG. A1644; Main 3565.

TO LET—6-ROOM HOUSE ON 16TH AND De Long. Call 1517 GEORGIA. Home 'Phone 21563.

TO LET—8-ROOM HOUSE, CLOSE IN, MODern, cheap, 107 Stimson Bldg. MAIN 3990. F5465.

TO LET—5-ROOM COTTAGE, MODERN, large lot and barn; cheap rent. STEWART, 426-8 Mason Bldg.

TO LET—806 E. 18TH ST., 5-ROOM MODern; only $15; water paid. Key next door west.

TO LET — 6-ROOM MODERN COTTAGE, first-class neighborhood. 1712 HOOVER ST.

TO LET—12 HOUSES, $7 TO $18 MONTH. C. M. BUCK, 225 Byrne Bldg. Main 4070. A1849.

TO LET—1419 MAPLE AVE., 9-ROOM, GOOD condition; reasonable rent.

TO LET—FINE 8-ROOM HOUSE, WALKING distance. $35. 1335 ORANGE ST.

TO LET—
Furnished Houses.

TO LET—$7, WITH WATER, 3 ROOMS, furnished, rear 1445 N. Hoover. Key 1431. Hollywood or Temple car. Phone BOYLE 118.

TO LET—FURNISHED COTTAGE, 4 CLEAN rooms and bath; modern conveniences, piano. 1966 NORWOOD, Washington car. Call mornings.

TO LET—TO PARTIES WHO DESIRE TO keep roomers and boarders, 11 newly furnished rooms, near large shops. Phone EAST 3186.

TO LET—FURNISHED BUNGALOW, DEsirable home, in high, choice location, 8 minutes from Fourth and Broadway. 1414 DOUGLAS ST. F5642.

TO LET—A LOVELY HOME, WILSHIRE district, trees, fruits and flowers, large grounds, kept up by owner; rent $75. 535 MIAMI AVE. Home 53563.

TO LET—COMPLETELY FURNISHED, A thoroughly modern 6-room cottage, desirable location, southwest section. 'PHONE 26331.

TO LET—$25; 6-ROOM NEATLY FURNISHed place, 2 blocks from Hamburger's; nice neighborhood. 217½ W. 11TH ST.

TO LET—HOUSES AND BUNGALOWS.
TALBOT & CO.,
A4530. 335 H. W. Hellman Bldg. Broadway 2824.

TO LET—FURNISHED; MODERN COTtage, fine location, near Westlake Park. Call 9 to 4. 626 WESTLAKE AVE.

TO LET—WELL FURNISHED 5-ROOM MODern bungalow, in Highland Park, $30 per month. Phone WEST 3691.

TO LET—FURNISHED HOUSE, 1420 SOUTH VERMONT AVENUE, on Rico Heights. Telephone West 4232.

TO LET—MODERN 12-ROOM HOUSE, COMpletely furnished; best Wilshire district. PHONE 56214.

TO LET—COTTAGE, 5 ROOMS, FURNISHed, $16, water extra. 1442 SAN PEDRO ST., corner Clanton. Large yard.

TO LET—TO PERMANENT TENANT, THE best 5-room furnished cottage in town. Call 129 W. 35TH ST.

TO LET—3 FURNISHED ROOMS, IN DOUble cottage, yard, wall bed, private bath. 1406 W. 10TH ST.

TO LET—EXTRA NICE COTTAGE FLAT, close in, and completely furnished; piano. 'PHONE 54572.

TO LET—4-ROOM COTTAGE, FURNISHed, $16 month, water paid. Inquire 224 N. BURLINGTON, or 1825 W. FIRST.

TO LET—$10; 2 ROOMS, FURNISHED COTtage, 711 CASCO ST., water paid. Take Hollywood or Temple st. car.

TO LET—$15; NICE 5-ROOM FURNISHED house, high ground, gas, etc. 2118 KENT. 'Phone Temple 1675.

TO LET—7-ROOM, COMPLETELY FURnished house, piano, $55. 'PHONE 72750.

TO LET — COMPLETELY FURNISHED home of 8 rooms and reception hall, furnace, 2 baths, 3 toilets, screen porch and sleeping porch, 5 bedrooms; 3 have stationary wash stands, large closets, every bedroom; hardwood floors, gas, electricity. Half block from yellow car line. Call daily, 9:30 to 3:30 p.m.
1050 West 30th st.,
NATHAN W. TARR, Owner,
Main 1433.

TO LET—NEW, MODERN, STORY AND half bungalow, one block from Wilshire blvd. East front. Four bedrooms. Beautifully furnished throughout. Will make very attractive terms, monthly rent or lease. Call 306 UNION TRUST BLDG. Tel. F3502.

TO LET — $90 MONTHLY. RICHLY FURnished, modern 12-room house, complete. Buffets, cabinets, library. Spotlessly clean throughout. Best southwest district. High ground. See MR. CLOSE, room 311, 207 S. Broadway. A2043, Main 2043.

TO LET—FURNISHED HOUSE, A VERY desirable 8-room residence, at 1032 WESTLAKE AVE. This is completely furnished throughout; beautiful lawn, front and back, cared for by owner; furnace. Call WEST 2590.

TO LET—5 ROOMS, COMPLETELY FURnished, lawn, electricity, good rugs, oil paintings, $30. 1241 E. Adams. Hooper car; 2-room rear cottage, furnished, gas, bath, walking distance, $12. 1110 E. EIGHTH.

TO LET—$16; 4-ROOM BUNGALOW, GAS, electricity, porcelain bath, etc.; grass, flowers; well furnished, absolutely clean. Take South Pasadena car to MISSION AND DALY STS. Inquire grocery.

TO LET—FURNISHED, A 9-ROOM HOUSE, S.W., for $10 per month, and room and board for owner. THE CRESCENT REALTY CO., 903 Security Bldg. F1194, Main 164.

TO LET—6-ROOMED COTTAGE, 649 AMEthyst st., Rose Hill, (on Pasadena Short Line,) to Topaz st. For particulars apply to MRS. LEVY, next door; rent cheap.

TO LET—YOUNG COUPLE TO SHARE EXpense of finely furnished house, half of $35; pool table and piano. Sunset 'Phone Main 3631. Ask for WORMSER.

TO LET — MOST DESIRABLE 8-ROOM home, completely furnished, every convenience; piano; will please you; reduced rent. Call 2624 S. FLOWER.

TO LET—6-ROOM FURNISHED HOUSE, modern conveniences; fine location; only $30 if taken for 1 year. 2641 HALLDALE AVE. West Adams car.

TO LET—FURNISHED, 5 ROOMS AND bath, beautiful large secluded grounds; also 3-room apartment; very desirable; $15; adults only. Apply 659 W. 35TH ST. Jefferson car.

TO LET—FURNISHED, WEST HALF DOUble cottage. 1303 W. Pico. Key 1301 PICO.

TO LET—6-ROOMS, FURNISHED, PLEASant location, $25. 1048 W. 30TH ST.

TO LET—
Stores, Offices, Lodging Houses.

TO LET—NICELY
FURNISHED OFFICE.
TWO DESKS.
BEST LOCATION IN CITY
AND LOWEST RENT.
533 S. SPRING ST.

TO LET—
FINE
DESK
SPACE.
GROUND FLOOR.
Why wait for the elevator when you can get on ground floor for less?
531-533 S. SPRING ST.

TO LET—BASEMENT—
40x150 FT.
Suitable for storage.
Call 531-533 S. SPRING ST.

TO LET—
OFFICES,
Citizens' National Bank Bldg. Modern, fireproof building.
CENTRAL LOCATION.
Apply C. WESLEY ROBERTS CO.,
205 Citizens' Natl. Bank Bldg.
Home A4834; Main 5578.

TO LET — FURNISHED MEAT MARKET with good barn, chicken corral and coops and back yard; fine shop trade; any one will do well with German delicacies, with bunches with the meat. Fine place for lunch counter; advertiser owns block and will give any one good chance. Inquire 2628½ W. PICO. Phone West 3523.

TO LET—
One-half Fine Store.
MERCANTILE PLACE.
C. WESLEY ROBERTS CO.,
205 Citizens' Natl. Bank Bldg.
Home A4834; Main 5578.

TO LET—
OFFICE
SPACE.
GROUND FLOOR.
VERY CENTRAL.
531 SOUTH SPRING ST.

TO LET—STORE 115 W. 7TH ST., WITH fine, dry and light 8ift. basement; good store and good location; very low rent until October 15, 1911, and very reasonable rent for further term. Apply WEST COAST SEED CO., 111-113 Winston st.

TO LET—AN OFFICE ROOM, SUITABLE for physician, or dentist, with privilege of beautiful reception room, facing park; a splendid opportunity for the right party. 707 AUDITORIUM BLDG.

TO LET—ONE STORE ROOM; ALSO A 6-room flat on Central ave., near 27th st., reasonable price. J. F. OAKMAN, 1160 East 27th. South 4709.

TO LET—DESK SPACE IN LARGE, LIGHT outside office, with use of 'phone. Call until 3 this afternoon, 419 DELTA BLDG.

TO LET—NICE LARGE OFFICE ROOM ON first floor; rent reasonable; centrally located. KENDRICK HOTEL, 322 S. Spring.

TO LET—OFFICE DESK SPACE, BOTH phones. 242 BYRNE BLDG., Third and Broadway.

TO LET—SMALL STORE ROOM AND SHOW window, only $15, best transfer point in city. 705 WEST WASHINGTON.

TO LET—TO LEASE, MODERN APARTment house centrally located. Phone owner, MAIN 4635.

TO LET—
Beach Property.

TO LET—AT 149 FRASER AVE., OCEAN Park, a clean, well furnished 7-room bungalow; piano, books, flowers; home place. Call at house or phone I. N. INSKEEP, F6706 or Main 511.

TO LET—FURNISHED 7-ROOM MODERN house, half block from surf on the sand, south of Venice; 4 beds and 2 couches. See STAVNOW, 207 W. Eighth st. F4886. Main 5891.

TO LET—$60; 2 MONTHS, 5-ROOM FURnished cottage. No. 1817 Third st. Go and see it, or phone Main 3006. JAMES THOMPSON.

TO LET—6-ROOM FURNISHED UPPER flat, $35 per month; special rate by the year. Phone TEMPLE 618.

TO LET—LARGE, FURNISHED HOUSE, 800 Ocean Front, Redondo Beach. MRS. GROFF.

TO LET—
Country and Suburban Homes.

TO LET—WILL RENT MY RANCH AT ESCONDIDO on easy terms to any good, reliable party; 100 acres choice land; good well of water; fine large house, and barn; small orange grove and other fruit trees. A. BAILEY, R. F. D. No. 8, box 91.

FOR SALE—
Houses.

FOR SALE—CHEAP; 5-ROOM MODERN house, on E. 18th st., near corner of Central ave. and 18th. Apply owner, H. COMBER, Burbank, Cal.

FOR SALE—5-ROOM MODERN COTTAGE, 1706 E. 62nd st., $2100; small payment down, balance monthly. See owner, W. H. CHANDLER, 207 Exchange Bldg.

FOR SALE—1 ACRE, 6-ROOM COTTAGE, fine for sanitarium, apartment or roominghouse; cottages or all four; 106 ft. north front. 754 E. VERNON.

FOR SALE—$3500; LOT 50x175, WITH 3 AND 4-room cottages; will take $2500 cash; rest mortgage; go to 119 E. 32nd st., look at place, then call 1705 REID ST. Must sell.

FOR SALE—MODERN 7-ROOM, 1½-STORY bungalow; furnace, garage, lawn; Westlake district; close car line and school. See this bargain, $5500. OWNER, 54460.

FOR SALE—OR EXCHANGE—5-ROOM COTtage, large lot, barn and flowers; want small ranch, lot or diamonds, or small payment; balance monthly. STEWART, 426-8 Mason Bldg.

FOR SALE—OR EXCHANGE—BEAUTIFUL home place, southwest; large grounds; $8500; want bungalow. Address OWNER, box 55, Times Office.

FOR SALE—BY OWNER, 2-STORY, 7-ROOM house, $9000, Westlake district. Thoroughly well built and modern. All large rooms. Address NN, box 144, TIMES OFFICE.

FOR SALE — FORECLOSURE SACRIFICE. Big 13-room house, 23rd near Grand, 50x172. Surrounded by charming homes. Owner absent; astonishing price this week. F5475.

FOR SALE—$2800; 5-ROOM COTTAGE IN VIcinity of Budlong and Jefferson; every modern convenience; worth $3250; must be sold. Call OWNER, F2280. Main 5628.

FOR SALE—BY OWNER, 5-ROOM COTTAGE, good as new; lot 40x150; close in; high location; worth $3500; $2500 takes it. HOME PHONE 53542.

FOR SALE—BUILD FOR PURCHASER ON small monthly payments; lots everywhere. WINANS-JUDSON CO., 404 Mason Opera-house. Phone 10063.

FOR SALE—6-ROOM BUNGALOW, 2901 HObart blvd., S.W. corner; easy terms. J. W. RICE & CO., 405 S. Hill st. Room 802. F5167.

FOR SALE—$4200, SIX-ROOM BUNGALOW in Wilshire district on lot 45x153, restricted. PHONE 56249.

FOR SALE—FOR NEW BUNGALOWS ON easy terms, see JACKSON, 417 Grant Bldg. 66450.

FOR SALE—PRICE $4500.
NEAR WEST ADAMS.
Seven-room bungalow. 2016 29TH ST.

FOR SALE—

BUNGALOWS.

NEW, MODERN and STRICTLY DOWN TO DATE.

BY

the LARGEST CO-OPERATIVE BUILDING COMPANY IN THE WORLD,

BUILDER AND OWNER.

These choice homes are built upon our

COLLEGE TRACT AND ANNEX.

And contain all of the most modern interior finish and conveniences as hardwood floors, beams, plate rail, buffet, beautiful fireplace, bookcases, buffet kitchen, screen porch, decorated and tinted walls, cement porch, gas, electric lights and sewer, lawns made, shade trees, etc.

Each home buyer is given the free use of and option upon the adjoining vacant lot for two years at present price.

A FEW PRICES.

$2925—Modern five-room bungalow.
$3100—Modern five-room bungalow.
$3850—Modern five-room bungalow.
$3400—Modern six-room bungalow.
$3500—Modern six-room bungalow.
$4100—Modern seven-room bungalow.
$5000—Modern seven-room bungalow.
$5700—Modern eight-room bungalow.

Others from $3000 to $7000.

All upon our rent paying terms. Monthly payments including interest, insurance and taxes.

OR

WILL BUILD TO SUIT

Upon the same terms.

Agents at Tract.

Grand ave. car marked West 48th street direct to the tract.

Our autos in waiting at our Hill st. office every day except Sunday.

Have properties in all sections of the city.

DEEBLE TRACT SPECIALS.

Hooper ave. car on Spring st. to 36th st.

$2250—Modern six-room bungalow.
$7500—Modern five-room bungalow.
$100 cash: $25 a month.

Call and let us show you some of our choice homes.

LOS ANGELES INVESTMENT CO.,

Main 2248. 333-337 S. Hill st. [illegible]

FOR SALE—

WEST ADAMS HEIGHTS.

$4500.
$4500.
$4500.

An unusually attractive home—50x150 in this section of the city for this price. Living-room is finished in antique oak, with rich brown wall hangings and old gold brick mantel; the den is a front corner room, with French doors leading to outside porch; large bay window in den, also built-in writing desk and bookcases, which make the den most complete; broad archway leads from the living-room to dining-room, which is paneled high to plate rail; this is a most attractive room, with windows all one side; hardwood floors throughout the house; very artistic lighting fixtures; bedrooms are most inviting, with their many large windows and closets.

BEAUTIFUL WILSHIRE HOME.

$11,500.
$11,500.
$11,500.

A most complete home, thoroughly well built; ten rooms, downstairs rooms finished and paneled high in magnificent hardwoods, with imported tapestries above; mahogany in the living-room; Peruvian mahogany in the den, which has a circle bay window; dining-room paneled in quarter-sawed oak, fine built-in buffet; gas pantry; white enamel kitchen; bath and servant's room on first floor; five beautiful bedrooms, with exquisite French wall hangings; glass-inclosed sleeping porch; tiled baths; closets with built-in drawers, hat boxes and all conveniences; furnace, garage; grounds beautifully improved.

ALTHOUSE BROS.,
201-205 Story Bldg.
Main 6172. Home [illegible]

FOR SALE—

$4950.

WILSHIRE BUNGALOW
ON
HIGH GROUND.

THIS NEW, MODERN, ATTRACTIVE, 6-ROOM WILSHIRE BUNGALOW IS CERTAINLY ONE OF THE MOST PROFITABLE BUYS WE HAVE EVER OFFERED. BUILT UP HIGH ON A BEAUTIFUL EAST-FRONT TERRACED LOT, IN THE CREAM OF THE WILSHIRE BUNGALOW DISTRICT. SURROUNDED BY HOMES OF THE VERY HIGHEST CLASS. SEE THIS PLACE IMMEDIATELY AND GET MORE THAN YOUR MONEY'S WORTH. OWNER MUST SELL AT ONCE.

WE KNOW GOOD WOODWORK WHEN WE SEE IT, AND WE CAN RECOMMEND THIS AS THE HIGHEST CLASS OF WORKMANSHIP.

THE LARGE LIVING-ROOM AND DEN EXTEND ACROSS THE FRONT OF THE HOUSE. EXQUISITE DINING-ROOM WITH BEAUTIFUL BUILT-IN BUFFET. SUPERIOR FIXTURES. HARDWOOD FLOORS. NUMEROUS BUILT-IN FEATURES. LARGE CABINET BATH. TWO LARGE WELL-PLANNED BEDROOMS WITH EXTRA LARGE CLOSETS. SCREEN PORCH WITH LAUNDRY TRAYS. GAS WATER HEATER. LARGE ATTIC. TWO LARGE BEDROOMS COULD BE FINISHED OFF AT VERY LITTLE COST. LAWN, FLOWERS AND SHRUBS FRONT AND REAR. GARAGE 16x24. THE LOT IS 50x135. THE LOT IS WORTH $3000, AND THE HOUSE COST $3500. CLOSE TO SCHOOL AND GOOD CAR SERVICE.

IF YOU ARE LOOKING FOR A SUPERIOR HOME AT A LOW PRICE, THIS PLACE IS BUILT TO ORDER FOR YOU. SATISFACTORY TERMS TO RESPONSIBLE PARTY.

VICTOR G. KLEINBERGER CO.,
332-333 H. W. HELLMAN BLDG.
10521. MAIN 2969.

FOR SALE—

ATTENTION, HOMESEEKERS!

A 5-room bungalow, of the type usually selling from $2750 to $2850; that is, with the modern features of hardwood floors, beamed ceilings, built-in effects, kitchen cabinets and stone drainboards, etc. We can deliver COMPLETE, ready to move into, with electric fixtures, lawns seeded, fences, etc., best construction and with gas and electric service already supplied, for

$2200 TO $2400
ON VERY EASY TERMS OF PAYMENT.

Other 5-room bungalows in same location, cosy and attractive, less elaborate, but as complete as to interior and exterior detail, from $1800 to $2000. Your choice of many different designs.

Location, high and sightly; pure dry air; on yellow car line, only 16 minutes from 7th and Broadway, the shopping center. Seven minute service.

BE CONVINCED BY YOUR OWN INVESTIGATION.
THEY ARE GOING RAPIDLY.

ON LORENA HEIGHTS. Fronting on Siskiyou st., Lorena Place and 7th st., between Lorena and Spence sts., on Stephenson ave. car line. For particulars inquire of any real estate agent, or of owner, MYRON T. HOLCOMB, 122 W. 6th st. Phones 10037 or Main 1377.

HOLCOMB'S GOOD HOMES.

FOR SALE—SOUTHWEST, ONLY $50 CASH, $30 month, including interest, beautiful new 6-room bungalow, all complete, ready to move into; has 3 oak floors, beamed ceilings, pressed brick mantel, buffet, bookcases, writing desk, linen closet, elegant electric fixtures, window seats, shades and screens, cabinet kitchen, laundry tray; lot fenced; gas and electricity; telephones; near yellow car, and the price only $2750. Take Moneta ave. car, marked 54th st. to end of line. Sold 7 of these bungalows past 20 days. Now have just one left; if you want it, better clip this "ad." and come at once. J. I. AMBER, 54th and Denker.

…Liners

FOR SALE—
Hou…

FOR SALE—$10,000 … house on Westlake … rooms, bath and att… large screen porch, ha… in, white cedar throu… alley. Lawn back an… sion of flowers and vin… room for chauffeur. H. P. BARTON, 1013 … S. Olive st. Phones 5…

FOR SALE—1226 W. … mont Square, fronting … bungalow, stone and c… randa, hardwood and p… out, beam ceiling, panele… tel in living-room, swe… closet, complete buffet, … rooms, bath, 2 toilets, … Give terms. Owner, G. … ton ave. West 2372.

FOR SALE—WAY BELO… on Figueroa st., runni… ave.; 5-room cottage, … well, 130 ft. fine water; … place; 250 new bungalo… proved acreage all arou… ace; improvements worth … $4500 cash, balance time. … ing district. A. FUSCH…

FOR SALE—BRAND N… rooms, oak floors, $2000 … Moneta ave., southwest; … st., $1750, $50 down; 4-ro… $1150, $25 down. Special … only. Clip ad. P. J. LEA… Fernando Bldg. Southeast … Main. Main 2745, A1467.

FOR SALE—NEW COTTA…
$2000—6 rooms, $100 cash…
$4200—7 rooms, sewer, ga…
$4500—7 rooms, sewer, $2…
$5500—8 rooms, mountain…
$6500—9 rooms, opposite …
Call 1128 Logan st. or … Central Bldg. F1632. Mai…

FOR SALE—SOME BAR… room, 1 4-room, 59 corne… East Side; terms.
$1300—3 large rooms, lot …
$1200—4 rooms, lot 40x135, …
$800—3 rooms, trees, flower…
5c fare. G. W. YOUNGB…

FOR SALE—OR EXCHAN… idence, Long Beach; stric… st., near Quito st., 30-ft. … beautiful home, $5500; lot … will exchange for L. A. … value or less, and cash di… SEA BOARD REALTY C… 338 S. Broadway. Phone…

FOR SALE—
A QUICK SALE N… 8-room residence on lot 6… Bixel, for $6650; cash value … house 5 years old, but in …
THIS IS A SNA…
HAMBRIGHT CO…
518 Laughlin B…

FOR SALE—50-FT. LOT O… near 58th st., improved w… California house and barn; … alone worth $2500; owner mu… ises us to make a price fo… $2400; investors look this up… WOOD, 415 S. Hill. Main 5…

FOR SALE—5-ROOM HOU… Way, this house is new an… from car. If you are lookin… high and sightly, this will … can meet your terms. Take … car, get off Eagle Rock ave. … Phone East 557. H. SAM N…

FOR SALE—THE 8-ROOM … S.W. W. Adams car, in… if desired, big lot, garage, … away, is offered at less than … splendid opportunity for the … vestor. Call Home phone, … formation.

FOR SALE—A GREAT BA… Must be sold this week, ow… A beautiful 7 room modern … wood floors, large basement, … in corner. Lot 50x125. For pa… E. BECKER, 201 Central Bl…

FOR SALE—$2250— A beautiful 9-room house, … pleted, situated in the best re… in Los Angeles. Must be se… ciated. See us at once, if y… bargain.
PETER NOLAN & SON, W…

FOR SALE—$300 EQUITY I… bungalow; $300 cash, balan… worth $1300; mortgage $2660, 7 … able $25 quarterly; lawn, palms … beautiful new, modern hous… Cheap for cash. ROBERTS … Broadway, upstairs. Main 7080…

FOR SALE—BRAND NEW H… 5 rooms, oak floors, $2250, $50 … Close to Moneta ave., southw… 5 rooms, modern, 59th st., $17… 4-room California, $1150, $25 … F. J. LEAVER & CO., 219 … Bldg. Main 2748, A1467.

FOR SALE—BEAUTIFUL WI… dence, at 541 Oxford blvd., … owner called east to location; … large, east-front lot, 11 rooms, … atories, breakfast-room, sleepi… orate decorations; hardwood flo… SOUTH 5683.

FOR SALE—ON YOUR OWN … can't ask for any better ca… R. modern bungalow, hardwoo… in buffet and bookcases, for th… mission finished cottage, lot 5… F. D. BIGLER COMPANY, … F4862.

FOR SALE—$1700— 4 large room bungalow, lot … uerca st., including 40 chickens … sey cow; only $300 cash required…
CONWAY & GLEASN…
315 S. Broadway, suite 405, L…

FOR SALE—EQUITY IN 5-RO… cottage, going away, 17 bearin… berries, lawn, flowers, garden … yard fenced; $2700, balance $1… month. 54th and Moneta ave., … uerca st. 535 W. 58TH ST. 'Pa…

FOR SALE—REAL SNAP, 5-R… bungalow on Ardmore ave., … trict, $3900; hardwood floors, bo… fet, wine closet, cabinet kitchen… rooms and closets; lawn in; ga… Owner, 430 HARVARD. Temple…

FOR SALE—$3150, $3200, $3250, … you choice of those high-class … 6-room bungalows, in Vermont … square; better look up quick, by … with EDMISON CO., corner 54th … ave. South 610.

FOR SALE — IDEAL CALIFOR… I have ten new bungalows, mo… date, in choice location, that m… be sold. Am ready to show th… seekers. The bargain of a lifeti…

FOR SALE—$3750, TERMS; WE… room, beautifully decorated bun… by day labor, large lot; handso… modern, complete in every detail… owner. A6705, 52834. Broadway …

FOR SALE—
THE HANDSOMEST NEW … Home and location in Los Angel… Write W. D. ROBINSON, San … R. F. D.

FOR SALE—ELEGANT 5 AND 6-R… bungalows, 5606 and 5618 S. Main… $3400, respectively; $300 down, bal… these places are worth $500 more c… ER, 127 W. 27th. Phone 25241.

FOR SALE—CHOICE 5 ROOM … bungalow, north front, near M… nice lawn, basement, on very easy… E. BECKER, 201 Central Bldg.

FOR SALE—HANDSOMEST NEW … home in Los Angeles, and finest … $6500. Write W. D. ROBINSON, S… Cal., R. F. D. 35A.

FOR SALE—4-ROOM BUNGALOW … 150; Huntington Park; must sell … of sickness. Address F. G. SEYDE… F. E. Bldg. Phone F6921. Main 5212…

FOR SALE—A VERY FINE 7-RO… galow, that must be sold and … for $500 less than it cost to buil… MILLER, 515 Union Trust Bldg.

FOR SALE—BUILDER AUTHORIZ… or exchange of his $1750 equity in … bungalow. 201 NORTH BROADWA… Main 1302.

FOR SALE—SACRIFICE; BUNGAL… WEST 31ST. Easy terms. Furnishe… furnished. Call and investigate. Ow… ing city.

FOR SALE—SACRIFICE; MODERN … cottage, 1228 E. 63d st.; large lo… trees; $125 cash, balance $1400, $22.5… BOX 73, Azusa, Cal.

FOR SALE—$100 CASH, $10 A MO… room cottage, mantel, bath, gas, e… sewer, large corner lot. Price $1800… 4700 CENTRAL AVE.

FOR SALE—$150 CASH, BALANC… rent, new 4-room cottage, modern … gas, electricity, sewer, lot 40x160… few days, $2000. Call at 4700 CENTRA…

CONTRACTORS—
and Builders.

L. E. TUCKER, CONTRACTOR AND … er, 312 Citizens' National Bank Bldg… and Main. See me for lowest prices… classes of buildings, city or country. … 10 per cent. Houses built on instal… We make a specialty of designing and … tions, complete, with specifications. … Broadway 2701, F3046.

LATEST DESIGNS IN BUNGALOW… $10 per set with specifications…
Building Loans Made.
We will advance money to pay bal… on lot and to build your home.
MATTHEWS & MATTHEWS, …
329 Douglas Bldg., cor. Third and S…

PAPERING, $2.75 UP; TINTING, … painting equally as cheap; $2000 w… paints and paper, which I must get … can you use any of it at reduced … larger the job, cheaper the price of … Tel. West 5003. BROWN, 1817 S. Berni…

WANTED — CONTRACTS FOR … hanging, painting, tinting and rep… Best work at right prices. W. A. GOO… 2956 La Salle ave. West 537.

WANTED—BRICK CONTRACTORS TO … ure on 3-story apartment building. … ROOM 311, Merchants Trust Bldg. Mr…

FOR SALE—
City Lots and Lands.

FOR SALE—1 OR 2 LOTS ON 61ST ST. … Vermont ave., $550 each; cash only … TAFT & GREEN, suite 319, 405 S. Hil…

FOR SALE—AN UNRESTRICTED LO… Wilshire District, 45x153, with … modern bungalow, $4500. PHONE 5…

FOR SALE— Houses.

FOR SALE—$10,000 BUYS MY BEAUTIFUL home on Westlake ave., containing nine rooms, bath and all modern conveniences; large screen porch, hardwood floors, finished in white cedar throughout. Lot 50x150 to alley. Lawn back and front, with a profusion of flowers and vines. Large garage with room for chauffeur. Apply of owner, DR. H. P. BARTON, 1013 Westlake ave., or 447 S. Olive st. Phones 54244 and Main 2527.

FOR SALE—1226 W. 48TH ST., $4000; VERmont Square, fronting park, new 7-room bungalow, stone and cement front and veranda, hardwood and polished floors throughout, beam ceiling, paneled walls, massive mantel in living-room, swell front buffet, china closet, complete buffet, kitchen, 2 large bedrooms, bath, 2 toilets, cosy breakfast-room. Give terms. Owner, G. J. LOWN, 2916 Brighton ave. West 2272.

FOR SALE—WAY BELOW VALUE 5 ACRES on Figueroa st., running ½ way to Moneta ave.; 5-room cottage, barn, 165 ft. 8-inch well, 130 ft. fine water; subdivided almost to place; 250 new bungalows near by. Unimproved acreage all around; sell $1000 to $1500 acre; improvements worth $2000; will sell $7500; $4500 cash, balance time, 7 per cent.; booming district. A. FUSCH, 8423 S. Figueroa.

FOR SALE—BRAND NEW HOUSES, FIVE rooms, oak floors, $2000; $50 down, close to Moneta ave., southwest; 5 rooms, modern, 37th st., $1750, $50 down; 4-room California house, $1150, $25 down. Special bargains; one week only. Clip ad. P. J. LEAVER & CO., 219 San Fernando Bldg. Southeast corner Fourth and Main. Main 2748. A1487.

FOR SALE—NEW COTTAGE HOMES.
$2000—6 rooms, $100 cash, close in.
$4250—7 rooms, sewer, gas and electric.
$4500—7 rooms, sewer, $200 cash and monthly.
$5500—8 rooms, mountain and park views.
$6500—9 rooms, opposite park, close in.
Call 1128 Logan st. or See BRAINERD, 912 Central Bldg. F1632. Main 251.

FOR SALE—SOME BARGAINS, $3000; 1 7-room, 1 4-room, 20 corner lots, 50x150 each; East Side; terms.
$1300—3 large rooms, lot 50x130; East Side.
$1100—4 rooms, lot 40x135.
$800—2 rooms, trees, flowers; lot 50x150; N.W., 5c fare.
G. W. YOUNGBLOOD, 414 S. Hill.

FOR SALE—OR EXCHANGE—9-ROOM RESidence, Long Beach; strictly modern; E. 1st st., near Quito st., 20-ft. alley; lot 53x150; a beautiful home, $5500; lot alone worth $3000; will exchange for L. A. residence of same value or less, and cash difference.
SEA BOARD REALTY CO., 215 Copp Bldg., 215 S. Broadway. Phones—F5650, Main 2672.

FOR SALE—
A QUICK SALE NECESSARY.
8-room residence on lot 67x150, near 4th and Bixel, for $8650; cash value of lot alone $6700; house 5 years old, but in fine condition.
THIS IS A SNAP BUY.
HAMBRIGHT COMPANY,
518 Laughlin Bldg.

FOR SALE—50-FT. LOT ON MAIN STREET near 59th st., improved with 5-room modern California house and barn; rented for $15; lot alone worth $2500; owner must sell and authorizes us to make a price for a few days of $2400; investors look this up. HALL & ATWOOD, 415 S. Hill. Main 8774. F5412.

FOR SALE—5-ROOM HOUSE ON ANNAN Way, this house is new and modern, 1 block from car. If you are looking for a fine home, high and sightly, this will please you. We can meet your terms. Take Eagle Rock ave. car, get off Eagle Rock ave. and Annan Way. Phone East 557. H. SAM NEWLON.

FOR SALE—THE 8-ROOM MODERN HOME, S.W., W. Adams car, including furniture if desired, big lot, garage, of a party going away, is offered at less than bank appraisement, splendid opportunity for the homeseeker or investor. Call Home phone, 73295 for further information.

FOR SALE—A GREAT BARGAIN.
Must be sold this week, owner needs money. A beautiful 7 room modern bungalow, hardwood floors, large basement, garage, on close in corner. Lot 50x125. For particulars see E. BECKER, 301 Central Bldg.

FOR SALE—$6250— —$6250.
A beautiful 9-room house, modern, just completed, situated in the best residential section in Los Angeles. Must be seen to be appreciated. See us at once, if you want a real bargain.
PETER NOLAN & SON, West 2216 or 72281.

FOR SALE—$2000 EQUITY IN COLEGROVE bungalow; $500 cash, balance in clear lot worth $1500; mortgage $2000, 7 per cent., payable $25 quarterly; lawn, palm trees, flowers, beautiful new, modern home, on car line. Cheap for cash. ROBERTS & CO., 316 S. Broadway, upstairs. Main 7030; F2927.

FOR SALE—BRAND NEW HOUSES.
5 rooms, oak floors, $2250, $50 down. Close to Moneta ave., southwest.
5 rooms, modern, 37th st., $1750, $50 down.
4-room California, $1150, $25 down.
P. J. LEAVER & CO., 219 San Fernando Bldg. Main 2748, A1487.

FOR SALE—BEAUTIFUL WILSHIRE RESIdence, at 541 Oxford blvd., never occupied; owner called east to location; must sacrifice large, east-front lot, 11 rooms, 2 baths, 3 lavatories, breakfast-room, sleeping deck, elaborate decorations; hardwood floors throughout. SOUTH 5463.

FOR SALE—ON YOUR OWN TERMS; YOU can't ask for any better can you? One 6-R. modern bungalow, hardwood floors, built-in buffet and bookcases, for $2250; one 5-R. mission finished cottage, lot 50x186, for $1500. F. D. BIGLER COMPANY, 213 Story Bldg. F4562.

FOR SALE—$1700—
4 large room bungalow, lot 45x147, on Figueroa st., including 40 chickens and fine Jersey cow; only $300 cash required.
CONWAY & GLEASNER,
315 S. Broadway, suite 405, Laughlin Bldg.

FOR SALE—EQUITY IN 5-ROOM MODERN cottage, going away, 17 bearing fruit trees, berries, lawn, flowers, garden and chickens; yard fenced; $2700, balance $1635, $20 per month. 54th and Moneta ave car, near Figueroa st. 535 W. 55TH ST. 'Phone 29075.

FOR SALE—REAL SNAP, 5-ROOM NEW bungalow on Ardmore ave., Wilshire district, $3900; hardwood floors, bookcases, buffet, wine closet, cabinet kitchen, large bedrooms and closets; lawn in; gas, electricity. Owner, 636 HARVARD. Temple 1551.

FOR SALE—$2150, $3200, $3350, WILL GIVE you choice of those high-class, under value 5-room bungalows, in Vermont ave., select square; better look up quick, by MR. SCOTT, with EDMISON CO., corner 54th and Vermont ave. South 610.

FOR SALE — IDEAL CALIFORNIA HOME. I have ten new bungalows, modern, up-to-date, in choice location, that must positively be sold. Am ready to show them to homeseekers. The bargain of a lifetime. F6478.

FOR SALE—$2750, TERMS; WEST END; 6-room beautifully decorated bungalow, built by day labor, large lot; handsome fixtures, modern, complete in every detail. MARTIN, owner, A6705, 52834. Broadway 2587.

FOR SALE—
THE HANDSOMEST NEW 9-ROOM Home and location in Los Angeles for $6500. Write W. D. ROBINSON, San Dimas, Cal. R. F. D.

FOR SALE—ELEGANT 5 AND 6-ROOM NEW bungalows, 5606 and 5618 S. Main, $3190 and $3400, respectively; $300 down, balance easy; these places are worth $500 more each. OWNER, 127 W. 27th. Phone 25241.

FOR SALE—CHOICE 5 ROOM MODERN bungalow, north front, near Moneta ave., nice lawn, basement, on very easy payments. E. BECKER, 301 Central Bldg.

FOR SALE—HANDSOMEST NEW 9-ROOM home in Los Angeles, and finest location for $6500. Write W. D. ROBINSON, San Dimas, Cal. R. F. D. 35A.

FOR SALE—4-ROOM BUNGALOW; LOT 50x 160; Huntington Park; must sell on account of sickness. Address F. G. SEYDEWITZ, 250 P. E. Bldg. Phone F6921. Main 5212.

FOR SALE—A VERY FINE 7-ROOM BUNgalow, that must be sold and can be had for $500 less than it cost to build. J. K. MILLER, 515 Union Trust Bldg.

FOR SALE—BUILDER AUTHORIZES SALE or exchange of his $1750 equity in $3750 new bungalow. 301 NORTH BROADWAY. A5041, Main 1302.

FOR SALE—SACRIFICE; BUNGALOW, 2300 WEST 31ST. Easy terms. Furnished or unfurnished. Call and investigate. Owner leaving city.

FOR SALE—SACRIFICE; MODERN 5-ROOM cottage, 1228 E. 63d st.; large lot; fruit trees; $125 cash, balance $1400, $22.50 month. BOX 73, Azusa, Cal.

FOR SALE—$100 CASH, $10 A MONTH, 5-room cottage, mantel, bath, gas, electricity, sewer, large corner lot. Price $3600. Call at 4700 CENTRAL AVE.

FOR SALE—$150 CASH, BALANCE LIKE rent, new 4-room cottage, modern plumbing, gas, electricity, sewer, lot 40x160. Price for few days, $2000. Call at 4706 CENTRAL AVE.

CONTRACTORS— and Builders.

L. E. TUCKER, CONTRACTOR AND BUILDer, 410 Citizens' National Bank Bldg., Third and Main. See me for lowest prices on all classes of buildings, city or country. Save you 20 per cent. Houses built on installments. We make a specialty of designing and making plans, complete, with specifications. 'Phones Broadway 2701, F3646.

LATEST DESIGNS IN BUNGALOW PLANS. $10 per set with specifications. Building Loans Made. We will advance money to pay balance on lot and to build your home. MATTHEWS & MATTHEWS, 329 Douglas Bldg., cor. Third and Spring.

PAPERING, $2.75 UP; TINTING, $1.85; painting equally as cheap; $2000 worth of paints and paper, which I must get rid of; can you use any of it at reduced prices; larger the job, cheaper the price of work. Tel. West 5463. BROWN, 1817 S. Bonnie Brae.

WANTED — CONTRACTS FOR PAPER hanging, painting, tinting and repairing; best work at right prices. W. A. GOODWIN, 1004 La Salle ave. West 537.

WANTED—BRICK CONTRACTORS TO FIGure on 3-story apartment building. Call ROOM 311, Merchants Trust Bldg. Mr. Frye.

FOR SALE— City Lots and Lands.

FOR SALE—1 OR 2 LOTS ON 61ST ST. NEAR Vermont ave., $550 each; cash only. See TAFT & GREEN, Suite 319, 405 S. Hill st.

FOR SALE—AN UNRESTRICTED LOT IN Wilshire District, 45x155, with six-room modern bungalow, $4500. PHONE 56345.

FOR SALE— City Lots and Lands.

FOR SALE—

RAMONA ACRES.
$750 PER ACRE AND UP.
EASY TERMS.
WITH WATER AND GAS.

Ideal situation in the beautiful San Gabriel Valley, only 15 minutes' ride from First and Main sts., in the commodious cars of the Pacific Electric. Fare 6¼ cents by book. The finest of soil. No adobe, no alkali, no hardpan, all fruits and vegetables grow wonderfully. Splendid for small chicken ranches, every city convenience right at your door. Schools, stores, churches at hand. The acres are selling rapidly. Come and see them.

HOW TO GET THERE.

Take car marked "Covina line" in the Pacific Electric Bldg., or anywhere on Main to First st., and get off at Garfield ave. Salesmen will meet you there with carriage to show the property; or come to this office for free transportation; our tract agent is on the property from 9:30 a.m. until arrival of the car leaving the city at 3:30 p.m.

BANKS & FABLING,
Selling agents,
—With—
JANSS INVESTMENT COMPANY,
320 Pacific Electric Bldg.,
Sixth and Main sts.,
10745, Broadway 2468.

FOR SALE—
GOOD CAR SERVICE.
FIVE-CENT FARE.
CITY CONVENIENCES.
FINE LOCATION.
ARLINGTON SQUARE.
$625 UP.
$25 CASH AND $10 MONTHLY.

These are special summer terms, in force until October 1. Here is an opportunity to get a fine lot in the best part of the southwest, at less than its real worth. Although improvements are already under way in Arlington Square, my opening prices still hold good. An advance is due in the near future. If you want to buy well and buy right, by all means buy now. Arlington Square is in the best part of the southwest, just south of the famous West Adams district. It is reached by several car lines, with a 5-cent fare. Improvements include graded and oiled streets, cement walks and curbs, and wide parkings, planted to large shade trees. Every city convenience is at hand—gas, electricity, telephones, near-by schools, stores, etc. Let me take you to see this property. You will quickly realize its desirability for a home and the investment opportunity it presents. Get my Arlington Square folder for detailed information.

EMIL FIRTH,
319 W. Fourth st., bet. Broadway and Hill.
"You're safe at Firth's."
Home A8105. Main 2543.

FOR SALE—
A CLOSE-IN WESTLAKE LOT AT A SNAP.
Francis ave. bet. 8th and 9th, just west of Hoover.
50x135.
$1950.

No other lot in immediate vicinity for less than $2500. West 9th st. car line now being extended west. This lot is close in; it's high and sightly, overlooking valley and mountains, and it's a great big snap at $1950.

MINES & FARISH.
Sole Agents,
353 S. Hill st.
Call 10673, and ask for MacKeigan.

FOR SALE—I HAVE SEVERAL FINE CORners in the Westlake district, suitable for the highest class of apartment hotels. One of the choicest contains about 15,000 square feet and with it goes a guaranteed net income of 6 per cent. until the purchaser is ready to improve. The price of this is $30,000. Easy terms. HENRY LOEWENTHAL, 221 Security Bldg.

FOR SALE—

SNAPS.

I have a great many lots to sell but only 3 or 4 real snaps. The first to buy will get these. 50-foot lots from $425 to $600. Gas, cement walks, etc. Close to 5c car and 20 minutes from 7th and Broadway. Terms $15 cash and $7.50 per month.

This is a first-class investment or an excellent place for a moderate priced home. Don't put it off. See me now.

W. E. JONES,
WITH JANSS INVESTMENT COMPANY,
320 PACIFIC ELECTRIC BLDG.
HOME 10345; BROADWAY 2468. 6TH & MAIN.

FOR SALE—
FOUR CHOICE LOTS.
OCCIDENTAL BLVD.

I have four of the finest lots on the market, near Westlake Park, on Occidental, at $8500, $9500 and $10,000, respectively. 120-foot street with park in the center; lots 100x150 feet each. Will make a liberal discount of above prices if sold within the next few days. A going neighborhood, so look this up.

HERBERT J. VATCHER, JR.,
310 Security Bldg.
Main 3172. Phones. F8156.

FOR SALE—
LOTS $475 EACH.
$10 DOWN. $7.50 PER MONTH.

Only two of these large, level lots left 50x150. Block of yellow car. Good neighborhood. Stores, etc., nearby. Buy one of these lots, build a small home and STOP paying rent.

Take an East First st. car to corner of Blanchard and Gage and see

F. M. BARKER, OWNER'S AGENT,
Home 41456.

FOR SALE—
PUT YOUR MONEY IN LOTS.

Fine level lots at $350 up. Easy terms of $15 cash, $7.50 monthly for large 50x150-ft. lots, all within 2 blocks of 5c yellow car. Gas, water, street work, sidewalks, curbs, stores, etc.

See GEO. W. MOORE.
With JANSS INVESTMENT COMPANY,
320 Pacific Electric Bldg.
Home 10345, Broadway 2468. 6th and Main sts.

FOR SALE—
A RARE BARGAIN.
50x135 ft. on 39th Place near Budlong; must raise some cash. Will sell for $1100, half cash, balance to suit.
LEWIS.
Main 6661. Home 10653.

FOR SALE—$825. $825.
LARGE BUNGALOW LOT
(Cut this out.) High, level, east front, fine soil; this lot is desirably located, fronts on highly finished 60-foot drive, with private drive in rear; wide parkings, planted to beautiful shade trees, cement walks and curbs; all improvements now completed and strictly high-class; gas, electricity, 'phones. 15 minutes from business center; 5c fare; great activity in building of new car line and homes; suitable building restrictions; $10 cash, $10 monthly; discount for part cash. OWNER, 208 Wright & Callender Bldg.

FOR SALE—BARGAINS IN LOTS.
Corner on Trinity near 31st, $2000; worth $2500.
50-foot lot on San Pedro near 38th, $1500; worth $1800.
45x150, east front, on Figueroa st., north of 43d, $2000; worth $2350.
HALL & ATWOOD, 415 S. Hill. Main 8774, F5412.

FOR SALE — FINE LOT, $825, IN THE rapidly growing "new southwest." Fine street work all paid for; north front; near 54th and Budlong; "yellow car;" terms, $175 cash, balance $15 month and interest. Be prompt for this bargain. See MR. SMITH (mornings.) with MINES & FARISH, 353 S. Hill st.

FOR SALE—LOT 50x150, 11TH AVE., BEtween 16th and Washington; price only $1150. See OWNER, 430 Security Bldg. F7222.

FOR SALE—A SNAP, CHEAP, CORNER lot at Graham station; must be sold at once; owner leaving city. 'PHONE 24841.

FOR SALE— City Lots and Lands.

FOR SALE—
WILSHIRE SACRIFICE.
Terms—$3100—Terms.
A few feet from Wilshire blvd. and in the very choicest location in all Wilshire.
70x150. Actually worth $4000. 70x150.
ARTHUR W. KINNEY CO.,
A5242. 119 Merchants' Trust Bldg. Main 2253.

FOR SALE—BIGGEST INCOMES IN THE city, on a small investment; flats for the working classes; lots, walking distance from Spring st., only $900 to $1000. Flats all around always occupied; can be improved to pay over 30 per cent. net. Address YY, box 9, TIMES OFFICE.

FOR SALE—AFTER YOU FIND YOUR LOT let us prepare you a set of plans. We can save you money. If you own a clear lot, we will build for you without cash.
E. S. WILLIAMSON CO.,
Designers and Builders,
202 and 204 Grant Bldg.

FOR SALE—LOT LAND AT GIVEN AWAY prices in one of the grandest locations (elevated,) with aristocratic neighbors, in Los Angeles. Owner must have quick cash. Sacrifice $1500 cash, or some can remain. See it and you will want it. See PHOENIX, 202 Grant Bldg.

FOR SALE—FINE CHANCE, CLOSE IN lots, great bargains, no car fare, only $1000; just think, only $1000 and in the very center of Los Angeles city. Look into this if you want your home very close in. T. WIESENDANGER, 207 S. Broadway. A2043; Main 2043.

FOR SALE—$5000, 25 PER CENT. CASH, BALance to suit, 3 lots, 110x212 feet, with a new, modern 5-room house, on one lot, to be sold all or in part; 10 minutes from Temple Blk., near 3 street car lines. See OWNER, 2718 Mozart st.

FOR SALE—25 LOTS ON 83RD ST. NEAR Vermont ave.; owner will sacrifice these lots for cash.
See TAFT & GREEN.
Suite 319, 405 S. Hill st.

FOR SALE—HERE'S YOUR CHANCE. Two-ft. lots in 67th st., your own price; cash it what we want. See H. P. FULLER, 5275 Moneta. Phone 29363.

FOR SALE—I HAVE SOME GOOD BARgains in residence lots, it will pay you to see me. J. K. MILLER, 515 Union Trust Bldg.

FOR SALE— Acreage for Subdivision.

FOR SALE—LAUREL PARK IN LAUREL CANYON, 140 ACRES.
"The Cream" of this beautiful district. Fine auto road to San Fernando Valley passes through this property. Adjoins bungalow land on the north. It is the only acreage in Laurel Canyon that is for sale.
AND IT IS RIPE FOR SUBDIVISION INTO BUNGALOW SITES.
140 acres—$50,000.
See MR. SMITH (Mornings) with MINES & FARISH, 353 S. Hill st.

FOR SALE—TWENTY ACRES READY FOR subdivision, on Magnolia ave., Riverside, Cal., one mile from Courthouse; new electric line will pass through middle of tract. Phone WEST 5240, Los Angeles.

FOR SALE—10 ACRES BETWEEN MAIN street and Southpark avenue, $6000, house and lot, North Grand avenue, $2750. BUCK & CHAMBERLIN, 225 Byrne Bldg. Main 4070 A1849.

FOR SALE— Business Property.

FOR SALE—
CORNER ANN AND MAIN STS.
BUY TODAY.
The big Union Depot will probably be erected only one block from this corner soon. Then this corner will bring more than 4 times $10,500.
SOLE AGENTS.
M. M. DAVISON & SON,
Rooms 204-6, Wilcox Bldg.

FOR SALE—
A LARGE, CLOSE IN, CORNER LOT ON EIGHTH ST., JUST EAST OF MAIN.
142x128 FEET.
$400 A FOOT.
$400 A FOOT.
By far the cheapest corner west of San Pedro st. It's a pick up for someone. Owners would consider other good property in Los Angeles up to $30,000 or $40,000 as part, balance mortgage. This is an excellent opportunity to acquire a large close in corner much below actual value.
MINES & FARISH,
Sole Agents,
353 S. Hill st.
Inquire for MR. MacKEIGAN.

FOR SALE—EXTRA BARGAINS.
Grand ave., west side, between Pico and 16th, 48½x140, with 10-room house, $17,000.
W. 15th, between Main and Hill, 51x120, with 8-room house, $11,500.
Fine N.W. corner, choicest part of Pico, for apartments, 51x140, $7250.
Choice property, west side of Central ave., near Pico, 40x140 to alley, with a good 6-room cottage, $8250; is worth $12,000.
G. C. EDWARDS, 230 W. FIRST.

FOR SALE—BARGAINS EXCLUSIVELY.
$25,000—Best buy on Pico st., east of Union ave.; lot 100x125; Pico st. is to be illuminated with ornamental lights from Main to Vermont, which will make it the best cross-town thoroughfare in the city. Watch values double.
Broadway 4536. L. A. DOLTON & CO., F6559. 600 Lankershim Bldg. Exclusive agents.

FOR SALE—
BARGAIN.
CLOSE-IN
APARTMENT LOT.
$4250. NEAR FIFTH AND BIXEL.
Beautiful, high lot, 54x150, and within walking distance of town.
"It Pays To See Us."
EDWARDS & WILDEY COMPANY,
222 Laughlin Bldg., 315 S. Broadway.
Main 9307. Home 10767.

FOR SALE—$22,500; GRAND AVE, NEAR Washington; lot 68x130 to alley; improved; income $1800 per year under lease; ALSO 50x 130, $7500, W. Eighth near Garland; this is walking distance and just ripe for apartment. GREENAWALT, 653 Pacific Electric Bldg., or 'Phone F8090.

FOR SALE—
A choice location on AUTOMOBILE ROW. A street as well adapted to the automobile industry of Los Angeles as Broadway is to New York or Broad st. to Philadelphia. Inquire about this opportunity.
A5820. OWNER. Main 1760.

FOR SALE—CHEAP CHOICE APARTMENT site, east front, on Ellendale, 110 ft. of Adams st., lot 50 by 120 ft. Also 1 acre lot, can be cut into 6 lots, cement curb and sidewalk in, on main avenue in Florence and Compton. Address X, box 150, TIMES OFFICE.

FOR SALE— SELDOM SUCH.
BIG CORNER LOT southeast, over 12,000 sq. feet, fine laundry site, or business block and residence, $3100, worth $5000. See W. H. ANDERSON, 306 Bryson Bldg. A8023. Main 5796.

FOR SALE—ASTONISHING SACRIFICE IN southwest business center, northwest corner Jefferson and Royal (block west Figueroa;) 60x110 to alley; price $6000; make offer. SULLIVAN, A2721, afternoons.

FOR SALE — PART EXCHANGE, HALF dozen finest properties on Grand ave., Washington to Adams, small amount cash; mortgage back. OWNER, 214 Bicknell ave., Santa Monica.

FOR SALE — NEWLY FURNISHED 16-room 4-apartment building, rented $100 a month. Only $8000; $1000 cash. F6478.

FOR SALE—100-FOOT FRONTAGE ON FIGueroa near 5th, $30,000. Address X, box 153, TIMES OFFICE.

FOR SALE— Income Property.

FOR SALE—$21,000; PAYING BIG INTEREST now; apartment-house, well located. For particulars, see OWNER, apartment H, 737 Kohler st.

FOR SALE— Suburban Property.

FOR SALE—AN EXTRAORDINARY GOOD acre of sandy garden soil, with free artesian water, free street, small 2-room house, 2 blocks from townsite; only $700; take Santa Ana car to Somerset. See G. E. WAGGONER, owner, Eucalyptus ave., Somerset.

FOR SALE—
Three choice lots in Hollywood. One block from Hollywood High School. Close to street cars. Inquire at once.
A5820. OWNER. Main 1760.

FOR SALE—REDONDO VILLA LOT, 50x150, $100; $5 cash, $5 monthly; no interest. Inquire GEO. H. PECK CO., 203-204 Lankershim Bldg., Los Angeles.

FOR SALE—AT GRAHAM STATION, CORner lot, 50x160 to 15-foot alley, east front; leaving city and will sacrifice for $375. Call or address OWNER, 1611 S. Flower.

FOR SALE— Suburban Property.

FOR SALE—TWO AND ONE-HALF (2½) acres in East San Gabriel, six room California house; fine soil, plenty of water. This property must be sold to raise money. Former price was $2400, owner has authorized us to offer it at $1750. Come and see it, it is something that will interest you. BUTTERBAUGH-MYREN CO., sole agents, 3 W. Main st., corner Garfield, Alhambra, Cal.

FOR SALE—
SUBURBAN, BEACH AND FARM properties.
Large lists. Choice properties. Safe prices. 207 Union Trust Bldg. PARRISH BARKER.

FOR SALE—OR EXCHANGE—FROM 2 TO 3 acres, on Huntington Drive; one of finest building spots in California. Elegant water. L. B. FRENCH, 404 Union Trust Bldg.

Glendale.

FOR SALE—EXCHANGE—OR RENT—
Houses, lots and acreage in Glendale and San Fernando Valley. I maintain two offices for public conveniences, having duplicate listings of over 200 desirable properties.
Glendale, ERNEST H. OWEN, Los Angeles, 306 Brand Blvd. Both phones. 300 Central Bldg. Afternoons. Mornings.

Montebello.

FOR SALE—THE FINEST SEVEN ACRES all in alfalfa, in this gem of Los Angeles county. Water? Well, I guess yes. This is a sure enough snap and will pay 15 per cent. net, 10-cent fare to city. Come and see me about it. HASKELL, box 53, R.F.D. No. 6, Los Angeles.

Gardena.

FOR SALE—5 ACRES, IMPROVED, $3000. Address HARRY ALBERTSON, Gardena, for particulars.

Pasadena.

FOR SALE—MUST BE SOLD AT ONCE. beautiful 6-room home at 726 N. El Molino st.; make an offer. Owner, R. W. PYNE, Anaheim, Route 2.

Anaheim.

FOR SALE—
ACREAGE—ANAHEIM.
5 acres, 3¼ miles west of Anaheim, unlimited water. Perfect soil. A bargain, $1525.
60 acres, on S. P. R.R. No better land anywhere. $325 an acre. Easy terms.
20 acres, 2½ miles west of Anaheim, on Center street, cheap water. $200 an acre. Adjoining land cannot be bought for $500 an acre.
See BROOKS & McINTOSH,
515 Union Trust Bldg.
Broadway 2904. A4312.

HOLLYWOOD— For Sale, Exchange or Rent.

FOR SALE—PROPERTY IN THE HOLLYwood district of Los Angeles. We have large listings, ask for maps, folders, and souvenir cards. C. H. LIPPINCOTT & CO., 611 Fay Bldg. 3rd and Hill sts. Members L. A. Realty Board.

FOR SALE—HOLLYWOOD, FINE CORNER, 54x153, depth 103, in rear beautiful Hacienda Park. A bargain. See owner. MRS. A. L. MURRAY, Hotel Antlers, 421 W. 4th st.

FOR SALE—OR RENT—A NEW MODERN 6-room bungalow, ½ block from car line, near foothills. 327 VISTA DEL MAR, Hollywood. Phone 59358, Hollywood 2033.

FOR SALE—LOT, MORGAN PLACE, HOLlywood; the pick of the pick, $1600, must sell this week; can make terms. 'Phone OWNER, 9 a.m. to 3 p.m., F2995.

FOR SALE — 11 A-1 LOTS, NORTH OF Prospect, $1100 each; best new 8-room house in Hollywood. 'PHONE F2115.

FOR SALE— Beach Property.

FOR SALE—OR EXCHANGE.
$3000—Beautiful, thoroughly modern cottage, well and completely furnished and having fireplace, shower bath, etc. On ocean front lot, close to pier at Sunset Beach. Can be bought at a bargain or exchanged for city or foothill property.
"It Pays To See Us."
EDWARDS & WILDEY COMPANY.
222 Laughlin Bldg., 315 S. Broadway.
Main 9307. Home 10767.

FOR SALE — OR EXCHANGE — LONG Beach. Ten-room modern residence, garage, E. Ocean ave., facing the ocean. Large lot, everything first-class. OWNER MUST SELL. Will take equity in trade, balance easy.
J. BRENT HARDING CO.,
Main 1355. 601-2 Story Bldg. F2472.

FOR SALE—EXCHANGE EQUITY GRAND old place, hill, commanding all Ocean Park beaches, 160x260 (8 lots) cement retaining wall, steps and driveway. Ten minutes' walk, Bristol Pier. Owner, 214 BICKNELL AVE., Santa Monica.

FOR SALE—
SUBURBAN, BEACH AND FARM properties.
Large lists. Choice properties. Safe prices. 207 Union Trust Bldg. PARRISH BARKER.

Shakespeare Beach.

THE BOULEVARD NOW BUILDING FROM Redondo Beach to Venice passes through the heart of Manhattan Beach, Shakespeare and Hermosa. These beautiful beaches will soon be full of automobiles and the people who spend money. Buy your lot now on easy terms and build when you are able. JAS. G. CORTELYOU, owner, 532 Douglas Bldg.

Santa Monica.

FOR SALE—CHEAP; TWO LOTS WITH small house and other improvements; on 21st st., Santa Monica. One block from car line. Apply H. COMBER, Burbank, Cal.

FOR SALE— Country Property.

FOR SALE—20-ACRE RANCH, LOCATED 1½ miles southeast Artesia, Cal., ½ mile south Santa Ana car line; ¼ mile from school; good flowing well, good fencing, adapted to dairying or poultry raising. Price $3000, for terms call on or write R. M. FOOTE, Artesia, Cal., ½ mile south Martha's Vineyard, Santa Ana car line.

FOR SALE—7 ACRES, ALL IN ALFALFA, pumping plant, 50 inches water, 12 miles from city, ¼ mile from car line; way below market price; if you are looking for a bargain, we will guarantee this is $1500 below market price; price $3200, $2200 cash, balance 7 per cent. S. E. BEACH, 604 Chamber of Commerce.

FOR SALE—
520 ACRES, $30 PER ACRE.
Only 9 miles from the coast, 75 miles from Los Angeles, near Ventura. Fine big trout stream crosses place, 20-acre orchard, 150 acres plow land; balance pasture land. See this quick. GILLETT & RUESS, 1103 Union Trust Bldg.

FOR SALE — ONLY $40 PER ACRE, 100 acres, 11 miles from Escondido, postoffice and school near; 20 acres walnuts, 18 in prunes, apricots, almonds, olives, plenty water 20 ft.; team, colt, cow, wagons and farm tools; you cannot beat this. WELSHANS, 231 Mason Bldg.

FOR SALE—
19¾ ACRES.
Any part of this fine piece of land on boulevard and railway, plenty of free water, from $400 per acre up, easy terms. Remember this is close in. F. D. BIGLER COMPANY, 213 Story Bldg. F4562.

FOR SALE—
PERRIS VALLEY — CHOICE ALFALFA LANDS — 640 acres, water guaranteed, test well on highest point; big bargain, $50. STACY REALTY CO., 531 S. Spring st., F2115, or STACY-WAGNER CO., Riverside, Cal.

FOR SALE—40-ACRE ALFALFA RANCH, 12 miles from Los Angeles Courthouse, near Burbank; good stand of alfalfa, good pumping plant; plenty of water. Price much cheaper than any in county, $18,000. GEO JOHNSON, owner, 727½ S. Broadway.

FOR SALE—THE BEST LANDS AT LOWest prices in the popular Livingston District, Merced County, soil, fine sediment loam, large or small tracts, water. Also for Sacramento Valley lands. Write W. A. WHITMER, Box 128, Palo Alto, Cal.

FOR SALE — ONLY $175 PER ACRE, worth $250; big snap; San Jacinto, 30 acres, nicely improved; alfalfa and grain; horses and implements, 30 tons hay goes with place. Owner, A. J. THOMPSON, San Jacinto, Cal.

FOR SALE—NOTE CAREFULLY 20-ACRE FARM, CLOSE IN.
3 cows, 300 chickens, house, barn, implements, water, husband dead. $6500; take city, $3000. Your chance. NUNNELEY, 112 Security Bldg.

FOR SALE—
SUBURBAN, BEACH AND FARM properties.
Large lists. Choice properties. Safe prices. 207 Union Trust Bldg. PARRISH BARKER.

FOR SALE—15 ACRES, CORNER CENTRAL ave. and Lenwood Road; also 10 acres on Harvard blvd. and Delphi ave. A snap if quick. D. N. TOWNE, box 541, R. F. D. No. 4, city.

FOR SALE—AT BURBANK, 5 TO 20 ACRES, $400 to $450 per acre, on easy terms. Pay what you can down, balance long time. F. SNOVER, 105 S. Broadway.

FOR SALE—OR EXCHANGE—10 ACRES IMproved, 10 shares water, close to Alpaugh, King county. Will trade equity $500 for equity in lot or house and lot. Call 1705 REID ST.

FOR SALE—30 ACRES, TEN IN EUCALYPtus, over 550 cords ready to cut, ten good alfalfa and orange land, plenty water. ROUTE 2, BOX 5, Norwalk.

FOR SALE—FRUIT AND GRAIN RANCH, 100 acres, Escondido, easy terms; a good buy. Address A. BAILEY, R. F. D., No. 8, box 91.

FOR SALE — OR EXCHANGE — CHEAP farming land. Tulare and Kings counties, $14 to $40 per acre. BEALES, 618 Grosse Bldg.

FOR SALE—SMALL WALNUT RANCH IN fine shape and good crop on the trees. Bargain for cash. 1020 W. 24TH ST.

FOR SALE—NORWALK, $1000 BUYS FIVE acres good land. OWNER, 'phone 11634, Los Angeles.

FOR SALE— Country Property.

FOR SALE—

YORBA LINDA ORANGE LANDS.
ABSOLUTELY FROSTLESS.
$150 AND UP PER ACRE.

A HOME WITH AN INCOME IS THE ONE DESIRE of every thrifty person. There is no reason for not having it if you will take advantage of the opportunities now offered you at YORBA LINDA. You are telling every day the price you could have bought land for five years ago. ARE YOU GOING TO DO THE SAME THING AGAIN? In another five years the price of GOOD LANDS will be prohibitive to the man with small means. Are you going through life in this the best country on earth without a home?

YOU CAN BUY 10 ACRES OF YORBA LINDA LANDS AND PAY FOR THEM FROM THE PROCEEDS OF THE CROPS.

Every one can own their own home and have an income if they will but take advantage of our liberal terms.

WHY BE A HIRLING, GIVING THE BEST THERE IS IN YOU FOR A PALTRY SALARY, BEING CAST ASIDE WHEN YOUR PRODUCTIVENESS CEASES.

Come to our office and let us tell you about it. YOU CANNOT AFFORD TO LOSE THIS OPPORTUNITY. Free booklet.

G. H. MAC GINNIS.
JANSS INVESTMENT COMPANY,
320 Pacific Electric Bldg.
Home 10345, Broadway 2468. 6th and Main st.

FOR SALE—
SACRAMENTO VALLEY IRRIGATED lands. The largest irrigation project in California. The most valuable water right in the world, granted by special act of Congress.
Irrigating an area from 4 to 12 miles wide and 70 miles long in Glenn and Colusa counties. 150 miles northeast of San Francisco; 85 miles north of Sacramento. Both river and rail transportation. Roads graded around each quarter section. Water delivered to the highest boundary of each 40. Complete drainage system. Most perfect system of irrigation ever undertaken. No pioneering to be done. Good towns, with telephones, electricity, schools, churches. $125 an acre including perpetual water right—$15 an acre cash, balance in ten annual payments. No land sold to speculators—only actual settlers—tillers of the soil wanted. This is a Kuhn project. The Kuhns developed the Twin Falls region in Idaho and their previous signal achievements of this kind insure the success of their latest and greatest undertaking. SACRAMENTO VALLEY IRRIGATION COMPANY, W. S. Kuhn, President. The Kuhn California Project. Vernon J. Barlow, resident manager, 506 Central Bldg., Los Angeles, Cal.

FOR SALE—ARE YOU LOOKING FOR A FARM?
We can place you on the best government land in the West. On railroad, short ride from Los Angeles. Inexhaustible supply of water for irrigation at from 40 to 60 feet. All kinds of fruit trees, grapes, eucalyptus, watermelons, etc., now being grown there. Fine level land, no alkali, no windstorms, rich sedementary soil. We pay all expenses if the land is not the best you have ever seen anywhere. See us at once if you mean business, otherwise don't bother us. Total cost, including all expenses, $1 per acre.
WESTERN LAND ASSN.,
207 Delta Blk., 426 S. Spring st., Los Angeles.

FOR SALE — MOST COMPLETE 20-ACRE ranch in Southern California, on Santa Ana electric line, 5 minutes from station and 16 miles from Los Angeles; 10 acres alfalfa; 2 in choice table grapes; 2 acres in 7-year-old gum grove; 1 acre 20-year-old grand English walnut trees. All kinds of bearing fruit and berries.
Two 7-inch flowing wells, pumping plant and wood-sawing outfit combined. Complete water system. House on each 10 acres. Large barn, sheds, etc.; farming implements.
This property belongs to people who must sell at once and at a bargain. EDWARD C. CRIBB & CO., 123 S. Broadway.

FOR SALE—
5-ACRE TRACT,
NEAR ANAHEIM.
SMALL SHANTY ON PLACE.
2 SHARES WATER STOCK.
FINE FOR CHICKENS OR VEGETABLES.
PRICE $1150.
½ CASH, BALANCE CAN BE ARRANGED.
JACOB STERN,
404 PACIFIC ELECTRIC BLDG.

FOR SALE—
Price $4500.
SPECIAL BARGAIN.
72 acres, 1½ miles from Burbank, along the foothills. About thirty acres set to grapes and fruits, balance grain land and hillside. Good soil. Four-room house, barn and windmill, tank, etc.; price $4500; ¼ cash.
"It Pays to See Us."
EDWARDS & WILDEY COMPANY,
222 Laughlin Building, 315 S. Broadway.
Main 9307. Home 10767.

FOR SALE—LAND, $2.25 PER ACRE. HALF cash, balance long time, at 7 per cent. 640 acres of rich sandy loam soil, all level and in center of fertile valley, underlaid with an abundance of water. No alkali and all to come under California's largest irrigation project. On railroad, will net $50 per acre in alfalfa in two years.
W. H. MACOMBER,
324 Laughlin Bldg.

FOR SALE—IN LA PRATA PARK, 5 AND 6-room houses, on lots 50x184, with full-bearing lemons and oranges, no dust in summer, or fog in winter; frostless; these houses are built and planned by THE HOME BUILDERS, which is sufficient guarantee that nothing is left undone that money can buy. See us for prices and terms. H. SAM NEWLON, 'Phone East 557. Take Eagle Rock ave. car to corner Eagle Rock ave. and Annan Way.

FOR SALE—CHEAP LAND with plenty of water, at $2.25 per acre. Just think! 640 acres, $700 cash, other half long time—should be worth $100 per acre in a year. No alkali or hardpan. Level and title perfect, in California, in Riverside county. Soil that will grow anything, near R.R. Better buy now. The opportunity. Won't last long. CALIFORNIA LAND CO., 841-2 San Fernando Bldg.

FOR SALE—70-ACRE RANCH, 2 MILES southeast of Artesia, Cal., ½ mile south of Martha's Vineyard on Santa Ana car line. Improvements 6-room house, barn, 46x50 feet and other buildings, plenty pumping water, family orchard of all leading varieties of fruit; land all good; 6 acres walnuts in bearing, near good school. Price $14,000. For terms call on or address owner, R. M. FOOTE, Artesia, Cal.

FOR SALE—OR EXCHANGE—40 ACRES, improved, at Earlimart, 8 miles from Delano, the best land in Tulare county, good alfalfa land, plenty of water, 5-room house and 3-room house, $5000 or will sell one-half. Would consider exchange for city property.
SEA BOARD REALTY CO.,
215 Copp Bldg., 215 S. Broadway.
Phones F5650. Main 2672.

FOR SALE—THE ROGUE RIVER ORCHards Co., will make you independent for life; one of their small orchard tracts brings you a permanent yearly income of about $2000 and more; ideal climate and location, suburb of nice town, $150 will start you, rest easy payments; best of references. Look into this now, it will pay you. Call or write E. M. KUHN, 114 Security Bldg. Home A1288.

FOR SALE—$5000 CASH HANDLES 550 acres, VENTURA COUNTY. 250 acres fine general farm land, BEANS, HAY, FRUITS. Balance fine grazing land, covered with live oaks. Good stream water. Stock and improvements worth $1800. Price $16,000. Good terms. This is cheapest property in the district, only 14 miles from Ventura. GILLETT & RUESS, 1103 Union Trust Bldg.

FOR SALE — TRY FARMING IN SANTA Barbara county. Cool summers, rich land, plenty rain; profits. Get my list. W. W. PAYNE, Santa Barbara, Cal.

FOR SALE—2 ACRES OF GOOD LAND Cudahy Ranch. MRS. E. M. WALMER, owner, 527 W. Sixth st.

SAN JOAQUIN VALLEY.

FOR SALE—$7500; CLEAR; FINE HOME place on corner North Pasadena, orange, lemon and fruit trees; garage; want city, Porterville or acreage anywhere. F. N. BURLEIGH, 504 Mason Bldg.

FOR SALE— Lemon or Orange Groves.

FOR SALE—
10-ACRE ORANGE GROVE.
Half Valencias, half navels, good 4-room house, small family orchard, outbuildings, right on main corner, 1 mile from center of town of 5000, half mile from railroad, 45 minutes' ride from Los Angeles. Snap at $11,000. Trees 5 and 6 years old. GILLETT & RUESS, 1103 Union Trust Bldg.

FOR SALE—NOTE CAREFULLY, 21-ACRE CHOICE ORANGE GROVE.
10-room house, close in, lady alone. Fine water. Your chance. Leave $15,000. 6 years, balance $10,000 cash or trade. NUNNELEY, 112 Security Bldg.

FOR SALE— Lemon or Orange Groves.

FOR SALE—
10-acre orange grove near Fullerton. About 7 acres in full bearing trees; 3 a... in one year old Valencias, 10 shares of U. Water Co. stock, 8-room new house; well, windmill and tank. Price $12,000.
JACOB STERN,
404 Pacific Electric Bldg.

FOR SALE—$6000.
A LITTLE DREAM.
5 acres located in the frostless sect... and close to the school and the packing ho... This grove is in perfect condition. Set ... to navels, 6 years old, but look lik... year old trees. Improved with a goo... room house, barn, etc. Abundance of ... ter, rich soil. Fine trees and a fine ... of the mountains. Terms.
J. H. BALLAGH & SON, 721 Central B...

FOR SALE— Poultry Ranches.

FOR SALE — POULTRY FARMS OF ... size you want in Inglewood Poultry Co... Go into business where poultry raising ... success, where men of experience will ... you, and where your profits will be sure. Inglewood and see what is being done. at ROOM 349, Wilcox Bldg., No. ... S. Sp... st., for information.

HOTELS—ROOMING-HOUSES— For Sale, Exchange or Wanted.

FOR SALE—OR EXCHANGE—
60 rooms, fine corner, running water...
12 rooms, corner, near Arcade Depot...
54 rooms, Main and Fifth, new, transient...
32 rooms, elegant, corner, apts...
30 rooms, apts., Flower st.; rent $100...
28 rooms, transient, Broadway...
9 rooms, flat, exchange lot...
15 rooms, near P.O., payments; rent $45...
11 rooms, new furniture, new house...
33-room apts., rent $90; a bargain...
21 rooms, new, running water...
15 rooms, Third and Broadway...
50 rooms, near Central Park...
19 rooms, transient, Fifth and Main...
30 rooms, corner, apts., brick building...
DECKER, 452½ S. Broadway. Main 3228.

FOR SALE—ROOMING-HOUSES.
$350—7 rooms, close in on Temple st., ... niture new and very good, a very ... little place, rent $50 per month. ... This is a big bargain.
$400—14 rooms and apartments, close in, ... niture good, rent $40 per month. ... get lease. A snap.
NORTH LOS ANGELES DEVELOPMENT ... 147 N. Spring st. Phones Home 60158; Main...

HOTELS, APARTMENTS AND ROOM... houses, different parts of the city. P... from $1000 up to $20,000, for cash, on t... and in exchange for lots, residence and ... age. They are all paying. Come and se... we want your business.
ROOMS, 314-17 Story Bldg., 6th and Br... way. See MacSPADDEN, with ASSOCIA... REALTY COMPANY.

FOR SALE—FURNISHED APARTMENT... rooming-house or family hotels. "We ... all of the great sacrifices." 54 rooms, ... Olive st., make offer; 50 odd rooms, ... make offer; 14 rooms, rent $50, price $1000; other bargains; 78 rooms, 20 rooms, $1500; will exchange two ... places for free, clear real estate. Don't ... until you see PHOENIX, 202 Grant Bldg.

FOR SALE—FURNITURE AND LEAS... room apartment-house, strictly m... throughout; splendid location; close in; lease; low rent; clears upwards ... and present owner retiring from business; chance for responsible party to get first-... house on your own terms. For partic... apply DAVIS & RYDER, 452½ S. Broad... A1917.

FOR SALE—HOTEL, DOING FINE ... ness, at Oceano Beach, Cal. Commodio... story building, on 80x100-ft. lot, on ... front, only 800 ft. from ocean. 23 rooms outside, each with hot and cold water... did boating, fishing, hunting, bathing... make right terms to right parties. OC... LAND & HARBOR CO., 121 Merchants' ... Bldg., L. A.

FOR EXCHANGE—FINE HOTEL PRO... ty, on the main street in Manhattan, ... has 16 nice large rooms, office and dining ... leased 4 years at $85 per month. Price ... mortgage $1800, 7 per cent. Will exchang... a bungalow or good clear lots in Los ... geles. Call 203-4 DOUGLAS BLDG. F6614. Chas. F. Smith Co.

FOR SALE—$650, BEST BUY IN THE C... 14 rooms, nicely furnished, 2 blocks ... Arcade Depot, right on Fifth street ... corner, has two entrances, always filled... transient house, clearing $75 month; 2 ... lease. $650 takes it; no trade as own... leaving city. Apply 816 EAST 5TH ST.

FOR SALE—JUST LOOK AT THIS: ... cash buys 24-room rooming-house, full ... roomers; rent $50; income $175, balance of ... easy payments; good furniture and a ... clean place; see this quick, it won't last ... DAVIS & RYDER, 452½ S. Broadway.

FOR SALE—$2250 BUYS BEST ... house on Broadway; finely furnished ... outside rooms; rent $125; 4 years' lease, ... terms, big money maker, lease alone ... price; come see it. CITY REALTY CO... Story Bldg.

FOR SALE—ONLY $1250.
EXCELLENT PROPOSITION.
23 rooms, mostly housekeeping, rent ... years lease, all rooms rented, mortgage... Take lot for part equity. J. C. OLIVER ... S. Broadway.

FOR SALE—FURNITURE OF 15 RO... electric lights and bath, rent $45; good f... price $700. For terms, call 206 BELLE... AVE., 1 block north of Plaza. 'Phone ... 3356.

FOR SALE—18 ROOMS, FINE FURNITU... 3 years' lease; rent $55; Brussels rugs... wood furniture, iron beds; taken in trad... man; not needed; good for woman, must... Come make offer. 208 S. OLIVE.

WANTED — 20-ROOM ROOMING-HO... Japanese, $1500 cash. East First or Se... also have 9-room residence, Palmdale... rooming-house. 417 MERCHANTS T... BLDG.

FOR SALE—33-ROOM ROOMING-HO... money maker, easy terms. Would ... change for Los Angeles rooming-house... cellent place to give baths. Corner Palos ... and 5th street, San Pedro Beach.

FOR SALE—LEASE AND FURNITUR... a very fine and up to date apartment h... close in, ideal location; also very ... apartment house, size of lot 50x100 feet. FRYE. A2043; Main 2043.

FOR SALE—FINE, MODERN 35-ROOM C... mercial hotel business; in live subu... town; $2400 profit per year to right p... Terms. Call or address ROOM 204, 22... Second st.

FOR SALE—LARGE HOTEL, DOING B... business, in heart of city, splendidly ... nished, strictly modern, big money m... Must be sold at once. Will give terms. ROLL & PREECE, 722 Story Bldg.

FOR SALE—APARTMENT AND ROOM... house for sale or exchange, all sizes... prices, all parts of the city. Come and ... list. CARROLL & PREECE, 722 Story ...

WANTED—FROM OWNER, GOOD RO... ing house, 10 or 20 rooms, south of ... west of Main, cash is ready. Address ... box 213, TIMES BRANCH OFFICE.

FOR SALE — $1450 HANDLES 30-R... transient house, Spring street, well furni... good lease; rent low; good investment. LUNDIE REALTY CO., 444½ S. Spring...

WANTED—TO BUY 10 TO 14-ROOM RO... ing-house, rent cheap, good location; cash; no agents. Address T, box 28, TI... OFFICE.

WILL SELL MY 24-ROOM MOD... steam heated place, near Fifth and G... for $1900, if taken this week. Address ... box 73, TIMES OFFICE.

TO LET—25 ROOMS, FURNISHED, L... lease, $160 per month, 1st month free, 3 months $75 month. HENLEY HAMP... 209 Story Bldg. Main 128. F3648.

WANTED—LIST YOUR HOUSES WITH ... for sale or trade, quick deals.
C. T. OGIER.
326 Story Bldg.

FOR SALE — 6-ROOM ROOMING HO... newly furnished, cost $600 to furnish; sell for $325; good income. 720 S. HILL...

FOR SALE—SMALL APARTMENT HO... new, cheap rent; a money maker. Ad... X, box 162, TIMES OFFICE.

FOR EXCHANGE— Business Property.

FOR EXCHANGE — OWNER WILL T... free clear acreage or lots or grocery sto... furnished rooming-house or diamonds or ... and Soda Co. stock or anything reliab... exchange for 6-room house, fine lot and ... between Broadway and Bimini Bath for eq... above the small mortgage now on it. ... offer. See PHOENIX, 202 Grant Bldg.

FOR EXCHANGE—REAL ESTATE, WE ... Large list to choose from. What have ... SEE LUNDEEN FOR HOMES CO., Suite 222-2 Central Bldg., 6th and Main...

FOR EXCHANGE— Houses.

FOR EXCHANGE—BEAUTIFUL WILSH... home, just completed, 10 large rooms, ... lonial style; will exchange for vacant ... bungalow or house at beach. OWNER, ... ple 794.

FOR EXCHANGE—5-ROOM MODERN ... tage, southwest, $2000; will take auto, ... $500 as first payment. Address W. box ... TIMES OFFICE.

FOR EXCHANGE—NUNNELEY FOR ... isfaction; one $3000 for ranch, $4000, ... $6000 and cash for ranches. Write or se... SECURITY BLDG.

FOR EXCHANGE — BEAUTIFUL H... PLACE SOUTHWEST LARGE GROU... $3500; WANT BUNGALOW. ADDRESS O... ER, BOX 54, TIMES OFFICE.

FOR EXCHANGE—$200 EQUITY IN ... new five-room cottage, 1238 East 53rd st... ance $1400, for chickens or cows. ... Azusa, Cal.

FOR EXCHANGE—BUILDER ... us to sell or exchange equ... bungalows. Bargains. ... M. 1802. THE M'CARTHY ...

FOR EXCHANGE—SUB... suburban ranch, ... Theater.

Classified Liners

NEW YORK "COMMUTERS" HAVE GRIEVANCE WITH RAILROAD

[ASSOCIATED PRESS NIGHT REPORT.]

WASHINGTON, July 12.—The controversy over commutation rates between 500,000 New York City "commuters" and seven great railroad lines, occupied the attention of the Interstate Commerce Commission today.

The preceedings were directed against the Pennsylvania, the Erie, the Lehigh Valley, the Delaware, Lackawanna and Western, the Central of New Jersey, the West Shore, and the Philadelphia and Reading.

The carriers operating out of New York City recently increased by an average of about 18 per cent. their commutation passenger rates.

The proposed new rates were postponed upon request of the commission until July 20, to afford time to inquire into the authority of the commission under the new law.

Today's discussion covered questions—jurisdiction and reasona ness."

It was submitted in evidence by railroads that the operating expe of all of the lines had increased m rially within the year; that it c now 47 per cent. more to seat a senger in a railway coach thar cost twenty years ago; that the a age wage of railway employés more than 50 per cent. higher tha was ten years ago; that enormous provements at terminals and in tr equipments had been made wit view to handling the commuta traffic, and that the traffic, at e ing rates, was unprofitable, and w be unremunerative, even at the vanced rates.

The decision of the commission be handed down later in the week

JOYFUL REUNION.

Brothers Clasp Hands After Forty-five Years of Separation; Sister Also Joins Party.

Forty-five years ago J. H. Sharps, then a young farmer lad shook hands with his brother, C. D. Sharps, at the old family home in Elden, Iowa, and started west to seek his fortune; yesterday, for the first time in all these years, the two brothers met and clasped hands. The meeting took place on the steps of the Newport Tavern, at Newport Beach.

C. D. Sharps, who is a well-to-do farmer in Elden, arrived here a day or two ago. He went at once to the home of his sister, Mrs. Green of No. 1468 West Fifty-sixth street, where he is now staying. Yesterday the two of them went to Newport where Mrs. Green had just learned that a J. H. Sharps was living. They went to the tavern and asked if such a man was known. The proprietor said that he knew him and when he heard the story offered to send for him.

J. H. Sharps, who is 68 years old, came in response to the summons and recognized his sister at once, but the brother looked entirely strange to him. When the visitor introduced himself he looked at him a minute and then said:

"You are not Charlie?"

"Yes, I am," came the response, but the older brother was not convinced, despite the fact that Mrs. Green vouched for her brother's statement. Then the older man stepped over, brushed the hair back from the younger man's forehead, searched for a minute and then exclaimed:

"You are Charlie."

He had located a scar which he remembered his brother carried as the result of a boyhood accident.

There was a joyful reunion and the three started off for the home of F. C. Sharps, son of "Charlie."

C. F. Runyon, president of the Mt. Tamalpais Railroad Company arrived yesterday from Coronado, where he has been passing a few days. He will soon return to San Francisco.

PATHETIC.

WOMAN RAVES OVER AFFINIT

RAN AWAY FROM FAMILY JOIN PSYCHOLOGIST.

Alleged Victim of a Long Bea "Professor," Who Was Returned Cambridge Authorities as Insa Is Subdued at Arcade Station Her Arrival After Strenuous Ti

Raving over a "spiritual affi who, she said, lives in Cambr Mass., and desperately fighting husband and daughters who had to the Arcade station to meet he her return from the East, Mrs. Cheve of No. 218 North Fremont nue was subdued yesterday eve after strenuous exertion by a pa man. She was taken to the Rece Hospital, pending examination a her sanity.

Mrs. Cheve is believed to be a sible victim of a Long Beach fessor" of psychology and hypno She ran away from her husband family in this city several weeks to go to Cambridge to meet the she claimed as her "spiritual ity." She says he is Dr. Dress professor of psychology.

The unfortunate woman did no main in Cambridge very long b she was arrested on a charge o sanity. She was confined in an lum for some time, but, when it ascertained that she was not to improve, the Massachusetts thorities decided that the State California should take care of its insane.

Mrs. Cheve was placed on a under the care of a man and his from Cambridge, who were comi Los Angeles. She was trac enough until she got to Denver.

In that city her diseased mind turned toward the "spiritual ity" she so longed to join. She away from her caretakers and le train, and was found after a deal of trouble and worry. From ver to Los Angeles her excite grew steadily, and she was cont only with the greatest difficulty. husband and two daughters we the Arcade station to meet her their appearance only seemed to dress her the more, and she refused to accompany them They insisted, coaxing and plea but Mrs. Cheve became violent created a scene in the crowded tion until she was quieted by th rival of an officer, who calle patrol wagon.

"Are you feeling better, Mrs. Ch Assistant Police Surgeon Wiley her as she arrived at the Rece Hospital.

"I am not Mrs. Cheve—my na Dresser," she said, defiantly straightway began to rave again the "spiritual affinity" she had so far to meet. Mr. Cheve will for a lunacy complaint against he day.

INDORSE "YOUNG" VETERA

The initial meeting of the Club of Los Angeles county held at No. 116½ East Third last night. The Bolo Club is a cal organization composed of ably discharged soldiers, sailors marines of the Spanish American and the Philippine Insurrection. 200 ex-soldiers filled the hall and erously applauded the speakers. J. D. Fredericks and Maj. Dan Weller. After the speaking the unanimously voted to indorse candidacy of Capt. Fredericks for trict Attorney and to actively su him for renomination. Capt. ericks is the commander of Roo Camp No. 19, United Spanish Veterans. The club also indorse candidacy of Police Judge Fred son and of George H. Kelch for tice of the Peace of Los Angeles ship, both of whom are Sp American War Veterans.

FOOD SCARCE; RIOT ENSUE

COLOGNE, July 12.—A dis from Shanghai says there are dations in Lachow, in the provin Shanghtung, on account of the city of rice. Foreign residents now threatened by the rioters, are making demonstrations a Chinese officials and missionaries are accused of cornering rice and ing it at starvation prices. The r have obtained arms from robber in Manchuria.

MANY ATTEND BROWNLOW R

KNOXVILLE (Tenn.) July 12 since 1875, when the remains of dent Andrew Johnson were la rest in a cemetery in Greenville such a funeral been held in East nessee as that of yesterday marked the burial of the late gressman Walter P. Brownlo Johnson City. The exercises were at the Soldiers' Home, and wer tended by thousands of people.

ARIZONA COPPER'S REPOR

BOSTON, July 12.—[Exclusive patch.] June production of the zona Copper Company was anno yesterday as 2,800,000 pounds of co against 2,610,000 pounds in May. total for nine months past of year is 23,556,000 pounds.

GOVERNOR WARNS SHERIF

HELENA (Mont.) July 12.—Gov ris, through Atty.-Gen. Galen, addressed a circular to all Sherif county attorneys in Montana, attention to alleged violations gambling, fighting and wineroom Warning is given that if the la not enforced steps will be tak bring about the summary remo the county authorities concerned.

OLEO FRAUD INVESTIGATI

WASHINGTON, July 12.— inquiry into various featur oleomargerine frauds, it had here, will be one of the ma ters before the spe bled which meets in Ch ould that the

THINGS ON WHEELS—
All Sorts.

Automobiles.

AUTOMOBILES AT HALF VALUE.
READ THESE PRICES.
Several carloads of new and slightly used automobiles at the lowest prices ever heard of. Every car new or in excellent condition. Reasons for selling so cheap, need money.
New 4-cylinder Winton. Cost $2400; sell $1500.
2-cylinder Buick, excellent. Cost $1100; sell $425.
2-cylinder Rambler, a good one. Cost $1200; sell $250.
4-cylinder Queen, like new. Cost $2000; sell $500.
1-cylinder Rambler, tires perfect. Cost $800; sell $75.
Reo, 2-cylinder, looks good. Cost $1160; sell $375.
2-cylinder Jackson touring car. Cost $1000; sell $450.
New Brush delivery auto. Cost $700; sell $425.
2-cylinder St. Louis, like new. Cost $2000; sell $475.
12 H.P. delivery auto, with top. Cost $950; sell $170.
4-cylinder Richard, fine little car. Cost $5000; sell $800.
Roadster White steamer. Perfect condition. Cost $2800; sell $225.
1121 and 1124 SOUTH MAIN ST.

FOR SALE—
READY FOR BUSINESS, WEDNESDAY, JULY 12. GOOD BARGAINS IN USED AUTOMOBILES.
1 OVERLAND, '09.
1 REGAL, '09.
1 BUICK, '09.
1 POPE-HARTFORD.
1 AUTOCAR.
AND OTHERS AS GOOD. DON'T BUY TILL YOU SEE US, FOR WE HAVE THE GOODS. OUR MOTTO, GOOD GOODS, QUICK SALES AND SMALL PROFITS. CARS SOLD AND STORED ON COMMISSION.
LEWIS AUTO EXCHANGE, 1211 S. MAIN.

FOR SALE—
One 30-horse-power Palmer-Singer, toy tonneau.
One 25-horse-power, 4-cyl. Tourist.
One 30-horse-power '08 Studebaker.
All these cars are in A-1 shape and well equipped. Remember, we are in the business to sell new cars, and we handle above second-hand cars strictly at cost and merely to accommodate our customers.
GOLDEN STATE GARAGE, 2122 W. Pico st.

WE HAVE THE FOLLOWING BARGAINS FOR THIS WEEK—
Studebaker, 30; 5-passenger, fully equipped, $1275; Buick White Streak, single rumble, $725; 1909, 6-cylinder, Thomas Flyer, fully equipped, flyabout body, roadster type, $1650; 1909, 6-cylinder, Thomas Flyer, 7-passenger fully equipped, $1000; 1910 Moline Flyabout, 30-h.p., 4-passenger, fully equipped, run very little, $1150; 1909, 7-passenger Marmon, 60-h.p., fully equipped, $1750.
842 S. OLIVE ST.

FOR SALE—POPE-HARTFORD AUTOMOBILE, 5-passenger, new top, and 45-h.p. engine; glass front, speedometer, prest-o-lite tank, gas and oil lamps, 4 new tires, 2 extra tires, 4 extra inner tubes, tools, etc. Bosch magneto. This car is in first-class condition and in use every day; will demonstrate to any prospective buyers. It must and will be sold at once; price right; you must see to appreciate; will show you on hill climbs; any one wishing to buy a good automobile at a bargain should not fail to see this one, at [illegible]. Call at 405 ALISO ST., or phone Main 1870. Home A3017.

$465 TODAY. ALMOST NEW TOURIST roadster, double rumble seats, removable top, speedometer, glass front, lamps, etc.; perfect condition; worth $650.
Maxwell runabout, late model, top, etc.
White steamer roadster, double rumble seats, new 4-cylinder roadster, a beauty; good Oldsmobile runabout, $65; 4-cylinder auto truck, cheap, and other—property exchanges. PIPHER & AUSTIN, the Pioneer AUTO BROKERS, 702 S. Spring, rooms 32-3. Main 6521.

FOR SALE—4-PASSENGER, 6-CYLINDER Thomas Flyer. This car has long, graceful lines, and superiority, and finish. Takes the eye of every one. Has had comparatively very little usage, and the car shows that it has been well taken care of. If you are looking for a car of good class, it would pay you to look at this. Don't forget that this is a bargain.
842 S. OLIVE ST.

FOR SALE—
$1100.
NEW HUDSON ROADSTER.
Equipped with $137 extras, including windshield, speedometer, Prest-o-lite, new tire, 2 inner tubes, tire irons, cover, license, etc. Total cost new, $1362. No trade, cash only. No drifters, please. 416 UNION TRUST BLDG., 4th and Spring sts.

FOR SALE—4-CYLINDER, 30 H. P., 5-PASSENGER, E. M. F. This car has had very little usage, and is equipped with top, side curtains, glass front, speedometer, Prest-o-lite tank, 2 extra casings, tire covers, five extra inner tubes, tools, etc. This car looks like new, runs like new, and is the biggest bargain in the city for the money. Call and see it if you are looking for a nobby touring car, as the bargain does not last long.
842 S. OLIVE ST.

FOR SALE—$850. OLDSMOBILE, 40 H.P., 5-passenger with 4 brand new tires, one extra casing, 2 extra tubes, complete set of tools, storage battery, Prest-o-lite tank, electric side and tail lamps, speedometer, clock, glass front, horn, rear sight, top, etc.; in excellent condition. I need the money in a hurry, $850 takes it. Ask for MR. JACKMAN, with Acme Electric Co., 1610 South Main. Home 21417.

FOR SALE—MITCHELL, 1907, 1908 AND 1909 4-cylinder, 20 H.P. runabout and 30 H.P. touring cars; we have a good assortment of used cars, taken in trade on 1910 Mitchells, and at prices that make them snaps. Remember, we guarantee our used cars and you take no chance of being "stung." Call at once. GREER-ROBBINS CO., 1501 S. Main st. Broadway 5410; Home 24813.

MR. PUNCTURELESS, 2207 S. MAIN, WILL SELL 40 FINE SECOND-HAND RUBBER CASINGS REGARDLESS OF VALUE, TAKEN IN EXCHANGE FOR LEATHER TIRES. ALSO FINE BABY REO, ALL BRAND NEW TIRES AND IN FINE RUNNING SHAPE FOR LESS THAN HALF VALUE. OTHER GREAT BARGAINS.

FOR SALE—4-PASSENGER OVERLAND, late 1909 model. This car is in first-class condition in every respect, has wind shield, speedometer, 2 extra tires, 2 extra tubes and complete set tools. If you are looking for a car that will go any place and is always ready to go this is the car. Call 121½ W. 28TH PLACE, evenings, or Tel. 77250.

FOR SALE—FOR $325, ONE '06, 4-CYLINDER 5-passenger Franklin, with two bodies, in A-1 shape. We set this low price because we want to sell it quick.
GOLDEN STATE GARAGE, 2122 W. Pico st.

FOR SALE—
Cash offer wanted. 5-passenger Mitchell, in good order, held at $600 up to lately. Party leaving. It now must be sold by the 14th, regardless of price. Highest bidder will get it. Communicate at once with owner, Suite 19, HOTEL ORMOND, 635 S. Hill st. Tel. Broadway 2922.

WANT—4-PASSENGER AUTO IN GOOD condition, exchange for equity in Hollywood corner lot, 55x136, one block from car line; gas, water, electricity and all street work in. Suitable restrictions. See KILFOIL, with STRONG & DICKINSON, 147 S. Broadway. Phone 60695.

Westlake Park.
FINE
automobile for sale. Maxwell, 5-passenger touring car, 1909 model, cost fully equipped laid down here $2050 cash. Will sell cheap for cash. Need ready money. Bargain. Address O, box 244, TIMES BRANCH OFFICE.

FOR SALE—OR TRADE—FOR GILT-EDGED real estate, practically new 50-H.P., 4-cylinder big Matheson, purchased new 2 months ago at $5500; has 7-passenger Christy body, top, speedometer, seat covers, etc. Guaranteed for one year.
GOLDEN STATE GARAGE, 2122 W. Pico st.

FOR SALE—
4-cylinder Cadillac, model "G," A-1 condition, top, speedometer, Gabriel horn, extra tires, storage batteries, paint good; the car that always takes you there; price $1050. Phone 77312, or address T, box 3, TIMES OFFICE.

FOLLOW THE CROWD TO WILSON & BUFFINGTON, IF YOU ARE IN THE MARKET FOR A SECOND-HAND CAR. THEY HAVE THE BARGAINS AND WILL GIVE YOU A SQUARE DEAL. 842 S. OLIVE ST.

WANTED—AUTO AS PART PAYMENT FOR my 7-acre alfalfa ranch, improved with pumping plant, main road to Redondo, near Moneta, price $4600; mortgage $1000; want auto to $1200, balance cash. OWNER, 404 Story Bldg. F3080.

EXCHANGE FOR AUTOMOBILE, GOOD equity in cottage, also some good clear acres, 160 acres, Imperial Valley, and 80 acres, Coachella Valley, can get you good trade; automobile must be in good repair. HEDGCOCK & CO., 230 S. Broadway.

FOR SALE—CHEAP OR EXCHANGE FOR good clear lot or house, several high powered roadsters and light touring cars. Submit your property at once. PIPHER & AUSTIN, The Pioneer Auto Brokers, 702 S. Spring, rooms 302 and 303. Phone Main 6521; F5266.

FOR SALE—1910 4-CYLINDER, 30 H. P. MOLINE Flyabout; this car is in the pink of condition, having been run very little, and carrying the factory guarantee; remember this is a 1910 car, and is a little dandy; a bargain.
842 S. OLIVE ST.

FOR SALE—MY 4-CYLINDER FORD RUNABOUT at a bargain; has top, cover for top, extra tire, storage battery, speedometer and is fully equipped. Call 928 POTTER PARK PLACE half block west of Figueroa, between 7th and 8th.

WANTED—ROADSTER OR RUNABOUT, late model; have clear Pomona lot, value [illegible] and cash. BOX 312, Pomona, Cal.

FOR SALE—SECOND-HAND AUTOMOBILE and horse and buggy. 3024 WESTERN AVE. Or telephone 71241.

FOR SALE — CHEAP, TWO GOOD AUTO storage batteries and several inner tubes, [illegible]

THINGS ON WHEELS—
All Sorts.

Automobiles.

DO YOU WANT TO SELL YOUR CAR? WE want 50 used automobiles of standard makes. We will pay spot cash. What have you to offer? Phone F3081, Main 126, or call AUTOMOBILE CLEARING-HOUSE ASSN., 1118-20 S. Main st.

AUTOMOBILE CLEARING-HOUSE ASSN.
The place to buy.
The best assortment of slightly used automobiles on the Coast.
All guaranteed.
1118-20 S. MAIN ST.

HAVE BIG LOT WITH TEMPORARY house, on Carlton Way, Hollywood; rented for $12; want 4 or 5-passenger auto to $1200, balance to suit. Phone Sunset HOLLYWOOD 4573.

FOR SALE—$650, OR EXCHANGE FOR LOT southwest or west, fine Waverly electric runabout; new tires; fine batteries; car in fine condition; will pay cash difference. OWNER, 316 Laughlin Bldg.

WANTED — HAVE LOTS IN ORANGE county's best and latest mountain resort, to exchange for auto, with enough power for mountain roads. Address P.O. BOX 258, Santa Ana.

WANTED — A 4-CYLINDER, 5-PASSENGER automobile, not over 1 year old; must be in first-class condition; will exchange 2000 shares mfg. company stock for same; value of stock, $2000. PHONE F6614, 52205, Sunday.

FOR SALE—BUICK WHITE STREAK, SINGLE rumble; this is a nobby little runabout, and in good condition and is a bargain this week.
842 S. OLIVE ST.

BARGAINS, NEW GLASS FRONTS, $15 and $20; Prest-o-lite, $18; Rumble seat, $15. VANDERPOOLS, 1229 S. Main.

Motorcycles.

FOR SALE—ALMOST NEW INDIAN MOTORCYCLE; very cheap. 121 E. NINTH ST.

Bicycles. Invalid Chairs.

FOR SALE—ONE COLUMBIA CHAINLESS bicycle. Apply to J. MURRIETA, Sheriff's Office.

Wagons and Carts.

FOR SALE — FINE 2-SEATED SURREY, rubber tired, $60; cost $200. Saddle $5; harness $5; light wagon with heavy wheels $15. Am going away. 127 W. 27TH. Phone 25341.

LIVE STOCK FOR SALE—
Horses, Cattle, Mules, Etc.

FOR SALE—
160—HORSES—160.
AUCTION SALE
FRIDAY, JULY 15TH, AT 10 A.M.
AT STUART'S HORSE MARKET,
840 LYON ST., LOS ANGELES.
160 HEAD OF HORSES, BROOD MARES, COLTS, GELDINGS, ETC. THIS LOT OF STOCK HAS BEEN CONSIGNED TO ME TO BE SOLD TO THE HIGHEST BIDDER FOR CASH, REGARDLESS OF PRICE, AND MUST AND WILL BE SOLD. THIS IS THE ENTIRE LOT OF UNBROKE HORSES FROM THE WARNER RANCH, SAN DIEGO COUNTY, CALIFORNIA. PARTIES WISHING HORSES FOR LIGHT DELIVERY WAGONS, ETC., SHOULD ATTEND THIS SALE WITHOUT FAIL.
ED. R. SMITH, AUCTIONEER.
N. B.—SALE POSITIVE AND WITHOUT RESERVE.

FOR SALE—
AUCTION. AUCTION. AUCTION.
HORSES, BUGGIES, WAGONS, HARNESS.
AT AUCTION, EVERY TUESDAY AND SATURDAY, AT 10 O'CLOCK, AT THE FASHION STABLES, 219 E. FIRST ST. INTENDING PURCHASERS SHOULD NOT FAIL TO ATTEND OUR SALES, AS ALL STOCK SOLD IS GUARANTEED AS REPRESENTED IN EVERY PARTICULAR. DON'T FORGET THE SALE DAYS, EVERY TUESDAY AND SATURDAY AT 10 O'CLOCK. S. WATKINS & CO., AUCTIONEERS.

FOR SALE—SEPARATELY OR ALL AT a great sacrifice. A fine gentle 7-year horse, driver or saddle; also 1 set of harness, 1 saddle and bridle, 1 new Stanhope, 1 two-seater, 1 new runabout. See OWNER. Phones—Home 10722, Sunset Temple 1661, or Broadway 5023.

FOR SALE—BAY MARE, WEIGHT ABOUT 1100 lbs., 10 years old, with 6 weeks' old colt, in fine shape; colt sired by imported black Perchan horse; mare and colt worth at lease $250. Must sell; will take $125 cash. See KNEIP, the plumber, Inglewood, Regent st.

FOR SALE—TEAM OF LARGE WORK mares, 7 and 8 years old; weigh 2800; team of matched dapple gray horses, 4 and 5 years old; weigh 2500; broke single and double. Call 620 E. SEVENTH ST.

FOR SALE—A NICE BLACK HORSE, weight 1225 lbs., five years old, works single or double, one very stylish driving mare, 4 years old, four good cheap work horses. Call at 1123 SAN PEDRO ST.

FOR SALE—2 GOOD BLACK DRIVING OR work horses, 5 and 6 years old, and 1 work horse, weight 1150 lbs. each, at JOHNSON YARDS, opposite County Hospital. Take South Pasadena car to hospital.

FOR SALE—OR RENT — 27 GOOD WORK mules and harnesses; also camp and grading equipment if so desired. Address A. H. C., 405 ALISO. Phone Main 1870 or A3017.

FOR SALE—YOUNG BAY MARE, SOUND and gentle, new top buggy, rubber-trimmed harness, or might consider diamonds in exchange. Price $300. BOX 498, Covina, Cal.

FOR SALE—GOOD WORK TEAM, $90; WT. 1000 lbs. each; sound; 1 good all-purpose horse, city broke, 7 years old; weight 1050 lbs. Call at 558 CENTRAL AVE.

FOR SALE—6-YEAR-OLD SORREL DRIVING horse, Babcock runabout and harness; fine toppy driver; weight about 1075. Call mornings, 606 S. BONNIE BRAE. Phone 51477.

FOR SALE—FRESH, 5-YEAR-OLD JERSEY-Guernsey cow, giving 3½ gallons rich milk daily; gentle, easy milker, $45. 125 N. PRITCHARD ST., N. Broadway car.

FOR SALE—BROWN MARE, TRUE PULLER, double or single, fat; suitable for ranch work or breeding purposes, $65 if sold at once. 137 EAST 25TH ST.

FOR SALE—$250, FINE SHETLAND PONY, buggy, harness, saddle, gentle and kind.
F. N. BURLEIGH,
F2330. 504 Mason Bldg.

FOR SALE—LARGE HORSE, SUITABLE for ranch work, true puller, double or single, $65 if sold at once. 137 EAST 25TH ST.

FOR SALE—A DANDY TEAM OF SORREL mares, well matched, 5 and 6 years old, weight 2600 lbs. Apply at 608 CLARENCE ST.

FOR SALE—A FINE DAIRY COW, WILL sell at a sacrifice, 7 gallon milker when fresh; giving 4½ to 5 now. 2547 W. 12TH ST.

FOR SALE—FINE THOROUGHBRED DRIVING mare, Moyer buggy and harness, reasonable. Address S, box 56, TIMES OFFICE.

FOR SALE—OR WILL TRADE FOR HORSE and buggy, a clear lot in Watts. Phone Boyle 2245. Apply 1787 E. FIRST ST.

FOR SALE—1 YOUNG JERSEY-GUERNSEY cow, giving 4½ gallons of milk, cheap for cash. 1029 MARIPOSA AVE.

FOR SALE—4 FINE COWS, 3 FRESH, milking from 3½ to 6 gallons; 1 fresh soon. Call 5105 S. PARK. Phone South 5863.

FOR SALE—BLACK MARE, 1200 POUNDS, free driver, good worker, cheap. 1034 WALL.

LIVE STOCK FOR SALE—
Poultry, Birds, Dogs, Cats, Etc.

FOR SALE—
1 feed cutter at $7.50.
2 200-egg L. A. incubators, at $15.
2 Sure Hatch brooders, at $3.50.
1 Philo brooder, at $3.50.
1000 ft. of 6 wire, at 2c per foot.
Coops, lumber, etc., cheap.
Call 4525 SUNSET BLVD., cor. Maubert.

FOR SALE—TODAY, SEVERAL HUNDRED White Leghorn hens, 10 months old, $10 per dozen; also 12 other kinds of laying hens and cocks; 19 kinds of chicks, etc. PIONEER HATCHERY, 112 E. Eighth. Main 5651, F1635.

FOR SALE—A NUMBER OF CHICKEN coops, fences, wire, etc. Valuable to chicken raiser. Dirt cheap. CAPT. BISHOP, 860 Lake st.

FOR SALE—75 CLEAN HEALTHY YOUNG White Leghorns, all laying, 75c and $1 each; also some baby turkeys, 35c each. Going out of business. Come quick. 126 W. 28TH ST.

FOR SALE—CYCLE HATCHERS. PHILO system books. See Philo coops. CYCLE HATCHER CO., 1517½ Winfield st. Home phone 54580.

FOR SALE—12 THOROUGHBRED PLYmouth Rock pullets, $9; 115 mixed pullets, 50c upward. MAMMOTH HATCHERY, 2017 S. Main. Phone South 1302. Home 22993.

FOR SALE—THOROUGHBRED WHITE INdian Runner duck eggs; also fine pen 3 ducks and drake. Phone EAST 2231.

FOR SALE—CHEAP; 30 PLYMOUTH ROCK and Leghorn hens; take Temple car to Lockwood ave. 4348 LOCKWOOD.

FOR SALE—CHICKENS, 1 GOAT, RABBITS, geese. 1 block from end of York Blvd. line, Garvanza.

FOR SALE—YOUNG WHITE LEGHORN laying hens, very large. 21508. 3625 PASADENA AVE.

LIVE STOCK FOR SALE—
Poultry, Birds, Dogs, Cats, Etc.

Dogs of All Kinds.

FOR SALE—BOSTON BULL PUP, BRINdle and white; 6 months. Make offer at 731 GLADYS.

FOR SALE—DOG; SPITZ; MALE, 3 YEARS old. 1811 N. MAIN.

LIVE STOCK WANTED—
of Various Kinds.

WANTED—TO BUY, CALVES, BEEF COWS and bulls; highest cash prices paid. JULIUS BACK, 3621 Maple ave., S. 2887. 21940.

WANTED—HIGHEST PRICE PAID. DRY cows, calves, bulls. South 3291. HANNON.

LOST, FOUND, STRAYED—
and Stolen.

LOST— BETWEEN 3RD AND SPRING, and 4th and Crocker, riding on West Jefferson street car, between these points, a little black, handmade cloth bag, containing certificate of deposit on Ladd & Tilton's Bank, Portland, Oregon, in favor of Delia J. Stanton; also second deposit book on Peoples Saving Bank, Seattle, Wash., in favor of Delia J. Stanton; also check drawn on Bank of Commerce of Vancouver, B. C., in favor of Delia J. Stanton. Finder will obtain reward by depositing the name with Joseph Scott, 706 EQUITABLE SAVINGS BANK BLDG., corner First & Spring, City.

LOST—ON SUNDAY AT VENICE NEAR scenic railway, small black leather purse, containing gold band ring and some change. Finder please return ring and purse, keeping change, to MR. L. GEORGE, 1437 S. Los Angeles st.

LOST—ON EAST 1ST ST., BETWEEN BAILey and Evergreen cemetery, two five-dollar gold pieces. Finder please return to delivery boy, HENRY HENRICKSON, J. W. ROBINSON CO., Boston Store.

LOST—THE PARTY WHO TOOK THE AMber comb and barette from the ladies dressing room of the P. E. Depot, 6th & Main sts., July 12th, is requested to immediately return same and avoid trouble.

FOUND—ON AMERICAN AVE., LONG Beach, near Willow Station, a satchel; owner can have it by proving property and paying for ad. At 136 EAST JEFFERSON ST., Los Angeles. Ask for V. A. Henry.

LOST—EITHER ON MAIN OR SPRING, between First and Second, a locket pin containing hair, owner's name on back, valued as keepsake. Finder please return 211 WEST FIRST.

LOST—FRIDAY, JULY 8, GOLD LOCKET; Masonic emblem, on one side, monogram, "S. A. B.," on reverse side. Return to COMMERCIAL NATIONAL BANK, and receive reward.

LOST—PET FEMALE CANARY. LIBERAL reward for return or information leading to recovery of same. 1027 W. EIGHTH. 53757, Broadway 1767.

LOST—AT VENICE, SUNDAY P.M., JULY 10, gold bracelet, with name engraved on it. Kindly return to Room 43, 121 S. HILL ST. and receive reward.

LOST—YOUNG SCOTCH TERRIER, COLOR reddish sandy, long tail, shaggy whiskers. Lost at corner Beaudry ave. and 2nd st. Reward for recovery. Phone 41279; BOYLE 1206.

FOUND—A BUNCH OF KEYS ON GRAND ave. Owner call MAIN 8, Local 48. NEWMAN.

LOST—JULY 11, ON PICO ST. BET. CATAlina and Wright, or on car; nose glasses in a case. Please Phone MAIN 1284.

LOST—GOLD WATCH AND HEART SHAPE pin, lady's face on back of watch. Reward. F3799; MAIN 4197.

LOST—AT FOSGATES, SUNDAY, LADY'S green silk parasol, white stripes. Return to 301 MERCHANTS TRUST BLDG. Reward.

STRAYED—FROM NEWHALL, JUNE 25TH, large bay horse, bruises on left side. Notify JOSE NUNEZ, Alamitos, Cal. Reward.

LOST—A BLACK PONGEE COAT, ON short line Pasadena car, Friday. 516 SOUTH BROADWAY.

LOST—BUNCH OF KEYS, BETWEEN CORner 16th and Valencia and center of city. Return 438, DOUGLAS BLDG. Reward.

LOST—PEARL-HANDLED 38 COLTS REvolver, blue; supposedly near 32nd and McClintock ave. Phone WEST 1709, or 23440.

LOST—SUNDAY AFTERNOON, GOLD AND black enamel bar pin, valued as keepsake. Return to 943½ VALENCIA ST., for reward.

LOST—A LEATHER POCKET BOOK WITH name, return to Arenton Hotel, 427 S. Olive st., and receive reward. F. N. BACA.

FOUND—ON PACIFIC AVE., OPPOSITE Shoup's Restaurant, one set false teeth. Call 136 EAST JEFFERSON. Phone 23473.

LOST—BIG BUCKSKIN MULE, BRANDED diamond M on right side of neck. Phone F6390; MAIN 5448.

FOUND — AT VENICE, LADY'S GOLD watch, owner can have same by calling MAIN 5715, proving property.

LOST—BUNCH OF KEYS IN ORPHEUM building. Reward at box Office.

FOUND—ONE AUTOMOBILE TIRE. ADdress O. BEDIG, 1020 East 18th st.

OIL PROPERTY—

ATTENTION, OIL OPERATORS, PROMOTers and agents, I have a large tract of proven oil lands in the Santa Paula oil field, Ventura county, adjoining wells which are producing from 100 to 200 bbls. daily of light refining oil. This land has over 600 feet of oil sand, assuring wells of great production and long life. Will sell, lease or join in development on VERY LIBERAL TERMS. JAMES G. CORTELYOU, 532 Douglas Bldg.

FOR SALE—400 ACRES AND 640 ACRES patented oil lands, $250 per acre, oldest oil field in the State; 25 gravity; owner will confer with parties who have the money; only cash deal considered. Address X, box 130, TIMES OFFICE.

FOR SALE—AUSTIN DRILLING RIG; GOOD for seven hundred feet. Inquire of SALT MARSH CANON OIL COMPANY, Santa Paula. Phone Suburban 1449.

FOR SALE—160 ACRES DEEDED LAND, with two wells, in the midst of proven territory, Ventura county, $20,000. 309 UNION TRUST BLDG.

WANTED—GOOD OIL SUPERINTENDENT for the field. Apply MALLORY, room 311, 207 S. Broadway.

FOR SALE—RELINQUISHMENT 160 ACRES in Kern county, near oil fields, $500 cash. OWNER, 122½ Sixth st., Portland, Or.

MINING—

WANTED—MILLMAN DESIRES POSITION as foreman or superintendent of small mill; has had over 12 years' practical experience in the reduction of gold, silver, copper and lead ores, embracing amalgamation, cyanide and concentration; thoroughly versed in the elimination of ores and the refining of precipitates; can furnish the best of references. Address W, box 174, TIMES OFFICE.

INCORPORATE IN ARIZONA, $25, TOTAL cost, any amount of capitalization $35. Certified copy, bylaws, corporate instruments and agent's services free. Write for free 40-page "Book of Information," articles and laws. SOUTHWESTERN SECURITIES & INVESTMENT CO., box 1488, Phoenix, Ariz.

WANTED—ANY ONE WISHING TO INTERest themselves with an experienced mining man in a good proposition in Mexico. Address W, TIMES BRANCH OFFICE, Long Beach.

WANTED—POSITION BY MINING ENGINeer, successful, can get results, fifteen years' experience mining and milling, first-class references. Address X, box 118, TIMES OFFICE.

MONEY NEEDED TO DEVELOP MINING claims, one car of ore on the dump. A controlling interest given to the right parties. Address J. D., Hotel St. Mark.

BAVERSTOCK & STAPLES, ASSAYERS and chemists. 223 W. 1ST ST. Both phones.

ACME ASSAY OFFICE, 121½ S. BDWY. Gold, 75c; gold-silver-copper, $1.25.

ASSAYING—

JAS. IRVING & CO., GOLD REFINERS AND assayers, cash for bullion and ores; mines examined and reported on; cyanide and mill tests a specialty. 128 N. MAIN.

A. PEREZ, ASSAYER, CHEMIST AND metallurgist, highest references. Established 1895. 120 N. MAIN.

MORGAN & CO., GOLD AND SILVER REfiners. Cash for ore and bullion. 227 S. MAIN.

I TEACH PRACTICAL ASSAYING, CYAnide, etc. 121½ S. BROADWAY, room 4.

ACME ASSAY OFFICE, 121½ S. BROADway. Gold, 75c; gold-silver-copper, $1.25.

H. L. PAYNE, ANALYTICAL CHEMIST. Office, 223 W. First st. Both phones.

KADISH & ROACH, ASSAYERS, CHEMists and metallurgists, 317 W. 5TH ST.

DRESSMAKING—
and Dressmakers.

WANTED—SEWING BY A COMPETENT worker, $1.50 a day and car fare. Phone before 9 a.m. or after 5, to HOLLYWOOD 443.

WANTED—A GOOD DRESSMAKER WANTS sewing in families. 1005 S. FIGUEROA.

GOVERNMENT LANDS—
and Land Scrip.

GOVERNMENT LAND, BEST ALFALFA land, artesian water, sandy loam, Antelope Valley. Address Farmer, box 13, Lancaster, Cal.

PHYSICIANS—
With Office and Hours.

DR. AND MRS. WELLS—
SPECIALISTS IN DISEASES OF WOMEN.
Have been established in Los Angeles 15 years, and are regular graduates of two of the leading colleges of the United States.
No matter what you trouble or how long standing it may be, their friendly advice will cost you nothing and they can surely help you.
SOME COMPLAINTS CAN BE CURED FOR ONLY TEN DOLLARS.
Ladies who wish to remain under the doctor's personal care will be received in their private home, which is supplied with trained nurses and every convenience for the safety, comfort and privacy of patients.
DR. WELLS' improved antiseptic methods are the result of 25 years' experience in American and European hospitals, and are
POSITIVELY GUARANTEED
in every case accepted for treatment. Ladies will save time and money by first calling at this office, where they will have the benefit of the highest skill at the lowest possible price consistent with
HONEST TREATMENT.
Those who have been unsuccessfully treated elsewhere are especially invited to call. Consultation free and strictly confidential. Hours 10 a.m. to 8 p.m.; Sunday 10 to 1.
DR. AND MRS. WELLS,
702 S. Spring st., Room 304.
Home phone 6464, Broadway 3011.

DR. HICKOK. DR. HICKOK.
SPECIALIST FOR WOMEN.
Treats all diseases of women under a POSITIVE GUARANTEE. Ladies who have formerly paid for each treatment, whether benefited or not, will appreciate the difference. Pay only for satisfactory results. Charges moderate.
DR. HICKOK gives modern antiseptic treatment and patients are in no danger of blood poison or infection. Everything is sterilized before use.
DR. HICKOK provides a private home with nursing for women in confinement. Expert care and home comforts at reasonable rates. Confinements by modern methods are safe and free from pain. Adoptions if desired.
DR. HICKOK gives personal attention to every case. Consultation is free and confidential in all troubles. Any woman not satisfied with her condition is invited to call for free consultation and free examination.
DR. HICKOK carefully examines every case and gives an honest opinion and reliable advice free. X-RAY EXAMINATION made when necessary. If a case is accepted for treatment a cure is guaranteed. Moderate charges for satisfactory results. Terms can always be arranged. Hours 10 to 4. Sundays 10 to 1. Phone F8236 for appointment at other times.
DR. HICKOK, 632 W. 6th st., suite 107.

DR. CROCKER TREATS WOMEN ONLY. Obstetrics. Many years' success in this city. "Cure guaranteed in every case accepted." Consultation, examination and advice free. HAMBURGER'S MAJESTIC THEATER BLDG. (Formerly in Mercantile Place.)

DR. HAIGH, GRADUATE, LICENSED PHYsician, treats successfully women's diseases by methods gained in European and American hospitals; also piles, tumors, cancers and specific diseases of both sexes. Consultation free. 342-344 Byrne Bldg., Third and Broadway.

WOMEN'S PRIVATE HOME, PREVIOUS to confinement. 221 WEST JEFFERSON ST., bet. Main and Grand ave.

MRS. WOODS, REMOVED TO 539½ SOUTH Broadway. THE MILTON, room 20.

MRS. HAUSLER, MIDWIFE, 28 YEARS' EXperience. 726 E. 21ST ST. Home 21710.

MACHINERY—
and Mechanical Arts.

FOR SALE — ONE 35-TON TRACTION shovel, vulcan steel frame, 1 yard dipper, equipped with 65, 35 and h.p. motors, 100-h.p. Westinghouse generator, 65-30-20-3 R. A. C. motors, with starting boxes and recstats. One 6-in. slime pump, motor attached; one 4x9-ft. revolving screen, 60-ft. stacker, complete; heavy boiler, iron hopper, double drum, friction belt driven hoist; double and single drum, distillate and steam hoists, 500-ft. 30-lb. rail; 5000 ft. cable, ore cars, 20 economic and firebox boilers. Tubular boilers, 2 to 100 h.p. 100-h.p. high-pressure air compressor plant complete; several smaller compressors; distillate engines, 2 to 75-h.p.; 50,000 ft. 3, 3¼, 3½ and 4-in. O. D. casing. Pipe for concrete work, pump work, iron posts, telephone poles and columns for buildings.
R. KELLY,
Boyle 126. Home 41206. 524 Mission Road.

FOR SALE—
1 7½-H.P. electric hoist.
1 20-H.P. steam hoist.
1 Friction hoist, all new.
Will be sold at decidedly low prices. BAKER IRON WORKS, 220-224 E. Second st., city.

FOR SALE—10 H.P. GAS ENGINE, FOX lathe, turret lathe, pulleys, belting, small air compressor, second-hand lumber and brass foundry tools. THE PILGRIM IRON WORKS, Macy and Date sts. F5368; Main 3726.

WANTED—25-H.P. GASOLINE ENGINE, No. 6 centrifugal pump, perfect condition; will exchange Hupmobile, nearly new, $700. UPLAND REALTY CO., Upland, Cal.

NURSES—
With Experience

DR. HICKOK. DR. HICKOK.
SPECIALIST FOR WOMEN.
632 W. SIXTH ST. SUITE 107. MATERNITY HOME. PAINLESS CONFINEMENTS, WITH OR WITHOUT ADOPTION. ABSOLUE PRIVACY. CHARGES MODERATE. TERMS TO SUIT. CONSULTATION FREE. HOURS 10 TO 4; SUNDAYS, 10 TO 1. PHONE F8236, BROADWAY 9778.

WANTED—SURGICAL NURSE TO TAKE charge of small hospital at Coalinga, Cal. Must be graduate, good position to right party. Apply 411 BROADWAY CENTRAL BLDG., 424 S. Broadway.

WOMAN'S HOSPITAL,
1245 S. Flower st.
Exclusively for women and children; confinement cases; best of nursing. Terms to suit. PHONE F4134.

PRACTICAL NURSE WOULD LIKE TO take care somebody, beach or city. Address MRS. HANSEN, El Monte, Gen. Del.

FOR AN EXPERIENCED NURSE IN CONfinement cases, please call 116 EAST 30TH ST. Phone South 1522.

WANTED—ENGAGEMENTS BY PRACTICAL experienced confinement nurse. Sunset SOUTH 4036.

PATENTS—
and Patent Agents.

JAMES T. BARKELEW, ENGINEER AND PATENT ATTORNEY. Special assistance in electrical, chemical, mining and complicated mechanical cases. 728 Central Bldg. F1896, Main 4637. FREE BOOK ON PATENTS.

BECKER & BLAKESLEE, LAWYERS AND registered patent attorneys. Patent office practice and litigation. 204-5-6 Mason Operahouse Bldg. Phone A7212.

PATENTS AND TRADEMARKS SOLICITING and litigation. TOWNSEND, LYON & HACKLEY, 504 Merchants' Trust Bldg., 207 S. Broadway. Home A8191; Main 9120.

PATENTS AND TRADEMARKS, ALL COUNtries. A. H. LIDDERS, patent lawyer and solicitor, 612 Amer. Bank Bldg., cor. 2nd and Spring.

PIONEER PATENT AGENCY, HAZARD & STRAUSE. Patent Causes. Citizens' Bank Bldg. PATENT BOOK FREE.

G. E. HARPHAM GETS PATENTS, INVENtions financed, patent litigation, 25 years' experience. 617 UNION TRUST BLDG.

"NO PATENT, NO PAY." ATTORNEY FEE cut ½. S. G. WELLS, 534 Germain Bldg.

ATTORNEYS—
and Counselors-at-Law.

NEW COLLECTION COMPANY OPEN FOR business; collections immediately pushed to settlement. Estates managed, probated, damage suits prosecuted. Expert legal advice. Detective services; reasonable charges. AMERICAN ADJUSTING CO., 326 Bullard Blk.

LOS ANGELES LAW AND COLLECTION CO. Damage suits, foreclosures, liens, estates, etc. Consultation free. No fee without success. Attorneys, notary, Fourth and Broadway, suite 516, Grant Bldg.

CARLYLE WYNN, LAWYER, SUITE 211 Citizens' Natl. Bank Bldg., 3d and Main. Will undertake all legitimate law business, civil and criminal; consultation free. Phone BDWY. 2524.

DIVORCE LAWS EXPLAINED, ADVICE free; private; no fee without success; no delay. 122 W. THIRD ST., office 221, 2 to 8 p.m. Agent at Reno, Nev.

OLD BILLS COLLECTED BY R. O. ROBERTS, 501 Mason Bldg. F2630, Main 3015.

MUSICAL INSTRUMENTS—
For Sale, Exchange or Wanted.

FOR SALE—BAND INSTRUMENTS, 8 OR 10 taken in trade. Some new, some highest grade; all cheap. Call South 2221. F. E. OLDS, 208 West 24th, band instrument maker and repairer.

FOR SALE—CHEAP AUTO PIANO, NEVER been used; worth $750; will sell much cheaper for quick sale; need the money. Inquire J. G. S., 724 MAJESTIC THEATER.

FOR SALE—PIANO, HANDSOME MAHOGany case, largest size, grand tone, great sacrifice, going out of business. 451 S. MAIN. Trunk store.

FOR SALE — UPRIGHT PIANO, IN FINE condition; only $100 for immediate sale. Call for inspection. 658 S. HILL ST.

FOR SALE—$300 MAHOGANY PIANO; nearly new; sacrifice for $185; would arrange payments. 610 W. SIXTH ST.

FOR SALE—WEBER PIANO; WOULD ACcept payments. 610 W. SIXTH ST.

FOR SALE—A. B. CHASE PIANO, ALMOST new. See it at 513 SIXEL ST.

MASSAGE—
and Other Baths.

Rate in this classification 2c per word Daily and Sunday, minimum charge 15 words.

THE LOTUS, 234 SOUTH BROADWAY, bath, massage, manicuring, chiropody. New management. PHONE A6[illegible].

HELEN AMES OF WASHINGTON, D. C., manicuring and hygienic treatment; including a secret. 741 S. HILL.

BATHS AND ELECTRIC TREATMENTS. 128 S. BROADWAY, room 20.

STORAGE—
All Sorts.

TO LET—
STORAGE—WAREHOUSE—STORAGE.
COLGAN WAREHOUSE CO.
Most central located fireproof storage warehouse in city. 1131-1133-1135 South Los Angeles st. We pack, ship, haul and store office and household furniture. Call us up and we will make price on cartage and storage. Office, COLGAN FURNITURE STORE, 435 South Main, opposite P. E. Depot. Main 2409, F3467.

TO LET—PRIVATE LOCKED IRON ROOMS, $1.50 and $2 per month; moving vans, 75 cents per hour; auto trucks for country and beach trips; household goods, machinery and automobiles shipped east at cut rates; expert packers for furniture and bric-a-brac. Phone us, Main 1117, Home F3171. COLYEAR'S VAN & STORAGE CO., 509-11 S. Main st.

TO LET—THE L. A. VAN, TRUCK & STORage Co.'s private rooms for storing, and the largest vans for moving household goods, pianos, etc. Warehouse, 814 LINDEN ST., near 9th st. and Central ave. Phone F6473; Main 173. R. H. DUNSTON, prop.

TYPEWRITERS—
of Various Makes.

ALL MAKES REBUILT TYPEWRITERS. Prices lowest in the city. First-class machines rented, 3 months, $5. LOS ANGELES TYPEWRITER EXCHANGE, A5913. 158 S. Broadway. Main 2859.

WALK UPSTAIRS, SEE HOW MUCH YOU save, one-half. We guarantee all makes typewriters rented, repaired, exchanged. BAKER-HOEY TYPEWRITER CO., 244½ S. Broadway. A4679; Main 3091.

REBUILT TYPEWRITERS, ALL MAKES, guaranteed; supplies, rentals, repairs. REBUILT TYPEWRITER CO., 638 S. Spring. F5202; Main 1835.

FOR SALE—BRAND NEW REMINGTON Visible typewriter, snap; need cash. 244½ S. BROADWAY, room 11.

FREIGHT FORWARDING—
Shipping Household Goods.

HOUSEHOLD GOODS SHIPPED TO ALL POINTS EAST AT HALF RATES. PACKING DONE BY EXPERIENCED MEN. WE SAVE YOU MONEY. PHONE US, MAIN 1117, F3171. COLYEAR'S VAN & STORAGE CO., 509-11 S. MAIN ST.

DENTISTS—
and Dental Parlors.

SCHIFFMAN DENTAL CO.—
107 N. Spring st. Painless extracting, filling, crown and bridge work, flexible rubber plates. Pure gold fillings, 75c up; all other fillings, 50c up. Cleaning teeth, 50c up; 22-carat gold crowns and bridge work, $2.50 up; partial plates, $2 up; full set, $2.50 up. Open Sunday forenoons.

DETECTIVE AGENCIES—
and Detectives.

ELMS DETECTIVE AGENCY, WILL UNdertake all legitimate detective work intrusted to it by corporations, attorneys or individuals, correspondence everywhere; very best of references. Established 1887. Office WILSON BLDG., Los Angeles, Cal.

BOILERS—
and Boilermakers.

L. A. BOILER WORKS, MFGS. OF BOILers and tanks. Special attention to repair work. REDONDO ST. Tel. E. 2256; A1889.

HAIRDRESSERS—
Chiropodists and Manicures.

25c SHAMPOO, EXCELLENT, OF COURSE, 15c; 25c hairdressing, manicuring, facial massage, superfluous hair, moles removed by electrolysis. "FLORENTINE," 227 Mercantile Place, corner Broadway.

MODELS—
and Modelmakers.

MODELS, DIES, GEARS AND LIGHT MAchine work. CAPITOL MACHINE WORKS, 1359 S. Main.

MUSICAL INSTRUCTION—

YOUNG LADY VIOLINISTE WILL TEACH select number of pupils at her home; just returned from 4 years' study in Germany. 840 LAKE ST.

EXCURSIONS—
With Date.

WANTED — 6 TO FILL OUT FISHING party for Friday, Catalina Island and return, $1. Call 303 LANKERSHIM BLDG. A7950.

EDUCATIONAL—
Schools, Colleges, Private Tuition.

INTERNATION HEALTH CORRESPONDence School, Los Gatos, Cal. Have your own healtharium at home.

SEWING MACHINES—
New and Second-Hand.

FOR SALE — NEW SINGER, $45; MIGHT take hay or chickens. 130 E. 45TH ST.

THE CITY
AND ENVIRONS.

There are others!

TODAY AND TONIGHT.

THEATERS.

...—"Via Wireless" ..... 8:15 p.m.
...k—"The Country Boy" ..... 8:15 p.m.
...—"Dangers of Paris" ..... 8:15 p.m.
...heum—Vaudeville ..... 2:15 and 8:15 p.m.
...Angeles—Vaudeville ..... 2:45 and 7:30 p.m.

PUBLIC GATHERINGS.

...rvisors—Meet as Board of Equalization, at Courthouse ..... All day
...position — American Institute of Homeopaths, at Pasad— ..... All day

SPORTS.

...ball—Los Angeles vs. Vernon, at ...ues Park ..... 2:30 p.m.

"THE LAND AND ITS FATNESS."

...ment exhibit at the Chamber of Commerce building on Broadway.

BUREAU OF INFORMATION.

...on Branch Office, No. 321 South Spring ...eet.

NEWS AND BUSINESS.

...ne Uienic-Supper.

...he Pine Tree State Association will ...e a picnic and supper at Sycamore ...k, Saturday afternoon. All Maine ...ple and all in-laws are cordially in...d, children included. Full baskets, ...ea, cups and spoons will be needed. ...per served at 4 p.m. sharp.

... Doesn't Play.

...Walter E. Moore, a 16-year-old boy ...g at No. 1070 West Edgeware ...d, tried to play with an unmuzzled ... on the street in front of his home, ...terday morning. The dog sank its ...h in his hip. Walter was taken to ... Receiving Hospital where the ...nds were cauterized.

...se Than a Bronco.

...J. Birchell, a cattle man from ...ona, got on the wrong car at Third ... Santa Fé avenue, yesterday, while ...is way uptown. Encumbered with ...avy grip, he tried to jump off the ...ing car when told of his mistake ... the conductor. His shoulder was ...ocated in the fall, and he was sent ...he Receiving Hospital.

...ver Severs Arteries.

...enry Hoults of No. 195 East Fifth street, a butcher employed at No. ... South Main street, nearly severed ...wrist with a cleaver while at work ...terday morning. He cut the ar..., and, but for the presence of ...d of a fellow employé who bound ...arm with a cord, would have bled ...eath before he reached the Receiv... Hospital.

...h of Mabin.

...he remains of George Mabin, who ... at the close of last week, were ... at rest yesterday in Evergreen ...etery. He was a native An..., and a brother of Walter Mabin, ...horseman, and John and Sam Ma... Visalia merchants. He leaves a ...ow, two daughters, a son, sister ... one brother in addition to above ...tioned.

...vention League Nominations.

...mporary Chairman Flint of the ... Angeles Convention League yes...ay appointed the following-named ...mittee to nominate thirty members ...he league to serve as a permanent ...ectorate: George W. von Ache, ...s M. Cole, C. H. Toll, C. M. Pierce W. G. Hutchinson. The Nominat... Committee will make its report ... Monday night at the meeting at ... Chamber of Commerce when the ...manent organization of the league ... be perfected. The league now ...bers upward of 300 boosters.

BREVITIES.

...yllwild, Strawberry Valley, San Ja... Mountains, Riverside county, ...fornia, U. S. A. The Idyllwild ...le livery this season is the ...ever, consisting of twenty-... horses and two burros that ...e the guests of Frank Miller's ...wood Mission Inn during the win... They have been under the Mis... influence so long that the high ...ntain notes of the burros have a ...ion effect. For Idyllwild rates and ...r data, address EARL POWERS, ... South Hope street, Los Angeles.

...e linotype machine composition, ...faces and measures, at reduced ...s, apply to The Times Linotype ...ol, corner San Fernando and Col... streets; telephone Main 8200. Stu... wanted to learn operating; good ..., salaries high.

...plies to The Times Want Ads., ...essed to the Branch Office, No. 531 ...h Spring, may be left for deliv... at the Main Office. They will be ...mptly sent to the Branch Office. ...uthern California Standard Guide ..., by the Los Angeles Times. Price ...; by mail, 10c extra. Address ...es-Mirror Printing and Binding ..., 110 N. Broadway, Los Angeles.

...r sale—$2800, five-room cottage in ...ity of Budlong and Jefferson. ...y modern convenience, worth ... Must be sold. Call owner, ...0. Main 5628.

... Let—Office space and deskroom, ... central, ground floor, 'phones free, ...rent, nothing better. Apply on ...ises 531-533 South Spring street.

...tel Rosslyn and Natick. Best 35-... meals. Sunday eve, 35 cents.

... A. J. Downs, O. T. Johnson ..., has returned.

REDONDO BEACH.

REDONDO BEACH, July 12.—A ...-mortem examination, conducted ...y by Dr. A. T. Hembree over the ...ains of Miss Eugenia Van Pelt, ... dropped dead yesterday after... at Manhattan, developed that ...h was due to fatty degeneration ...e heart. The funeral will be held ...rrow afternoon at the residence ...Manhattan.

...e funeral of Leslie Wellington, ... was found dead Sunday afternoon ...e Pacific View, will be held to... ...ow morning at 10:30 o'clock at ... Cate undertaking establishment. ...remains will be interred in Ingle... Cemetery. A post-mortem ex...ation showed death due to heart ...le.

...T. Adams, Pacific Coast pas...ent of the Nickel Plate Rail...ds, ...here on business. He is lo... ... Francisco.

AT THE BEACHES.

Patrons of The Times visiting any of the following named resorts during the summer season may have The Times served to them by the regular agent named by notifying either The Times main or branch office or the local agency, at the regular subscription price of 20 cents per week and 75 cents per month.

Santa Monica, A. E. Jackson, No. 1453 Third. Home 1116.

Redondo Beach, W. J. Hess, wharf No. 1. Home 204.

Long Beach, Milton Doolittle, No. 121 East Ocean avenue. Home 308. S. H. Underwood, No. 207 American avenue. Main 6481.

Ocean Park, H. M. Oerter, No. 123 Pier avenue. Main 1111.

San Pedro, T. B. Stephenson, 117 W. Sixth St. Main 2900; Home 38.

Catalina, E. L. Havens, Avalon. Idyllwild, Earl Powers, Idyllwild store.

Coronado Tent City, J. A. Fraser.

VITAL RECORD.

MARRIAGE LICENSES.

The following marriage licenses were issued yesterday. Name and age given:

ANSON—CHANTRY. Walter J. Anson, 21; Ella Chantry, 21.
BALDWIN—TUNGATE. Lawrence H. Baldwin, 25; Mabel I. Tungate, 24.
BILDERRAIN—DAVIS. Arturo Bilderrain, 27; Mabel Davis, 29.
BILL—HIRT. Walter W. Bill, 29; Charlotte E. Hirt, 22.
CHAMBERLIN—MACGREGOR. Frank E. Chamberlin, 54; Mary F. MacGregor, 55.
DAVITT—FIELD. Lawrence Davitt, 27; Georgia Field, 27.
DAY—TUTTLE. James T. Day, 43; Ella T. Tuttle, 42.
ESSIG—SCHUMAN. Gotthold Essig, 23; Myrtle Schuman, 21.
HAMILTON—ANDERSON. Lawrence C. Hamilton, 33; Florence E. Anderson, 32.
HITCHCOCK—SALYER. Earl E. Hitchcock, 26; Eileen Salyer, 22.
KIRKPATRICK—JORDAN. John R. Kirkpatrick, 23; Margaret L. Jordan, 18.
KOONTZ—BARRIS. Frank M. Koontz, 49; Minnie R. Barris, 34.
LEWIS—LANCASTER. Dennis S. Lewis, 73; Kate M. Lancaster, 63.
MACFEE—LOHR. Frank M. MacFee, 28; Elvie Lohr, 21.
MYERS—BANKS. Ralph B. Myers, 28; Elsie May Banks, 24.
NISHIMURA—NISHIMURA. Kingero Nishimura, 33; Oki Nishimura, 22.
SHOBERG—ANDERSON. Albin J. Shoberg, 27; May A. J. Anderson, 29.
WAGNER—GIAOMAZZI. Bernard A. Wagner, 32; Lydia A. Giaomazzi, 20.
WESSEL—SCHULZE. Henry Wessel, 21; Alma T. Schulze, 20.

BIRTHS.

Names, sex, place and date of birth.

BRAY. Diana and Walter. Boy. 1859 Rosetta street. July 7.
BURGUENO. Catalina and R. Boy. 940 Valverda street. July 3.
CIGADA. Carmel and C. Boy. Los Angeles. July 10.
DURIAR. Elizabeth and Felix. Daughter. 1738 West Twentieth street. June 27.
EICHSTAEDT. Grace and Edward. Daughter. 1163½ East Pico street. July 3.
FELIZ. Lizzie and E. Daughter. 2432 Pasadena avenue. July 3.
FOSTER. Leslie and Fred. Boy. 649 West Forty-third street. July 6.
HAINES. Alma and Walter. Daughter. 802 Santa Fe avenue. July 7.
JACKSON. Ruth and Irving. Boy. 3734 Pasadena avenue. July 4.
KNOWLETON. Myrtle and Raymond. Boy. 941 West Forty-sixth street. July 1.
LECHLEITNER. Anna and W. H. Daughter, Angeles Hospital. July 5.
STANDE. Emma and Oliver. Boy. 639 West Forty-third place. June 27.
UYEMURA. Hana and N. Boy. 220 Winston street. July 6.

DIVORCE SUITS FILED.

BULLOCK. Georgiana Phillips against William Wingfield.
HARMON. Gertrude against Cloyce.
KELLY. Ines D. against William J.
MEISTIELL. Jacob against Elsie.
RENWICK. Ella against George.
ROBBINS. Mary C. Jack against George.
ROCHBAT. Israel against Elkie.
TRADER. Lillian against Hubert B.

OFFICIAL DEATH LIST.

Name and place of death—	Age.	Date.
BARRA, Jennie T. Los Angeles	19	11
COLE, Jacobene. Los Angeles	77	11
FLEMING, Maude S. Los Angeles	7 mos.	12
GREEN, John H. Los Angeles	34	9
HANILAND, Alton. Los Angeles	1 mo.	12
HEILL, August. Los Angeles	25	11
McLAGAN, George. Los Angeles	44	11
MONROE, Mary L. Los Angeles	63	11
POWERS, Emma M. Los Angeles	49	11
RICHARDSON, William H. Los Angeles	49	10

DEATHS.

With Funeral Announcements.

FISHER. In this city, David J. Fisher of Herman, aged 57 years, a native of Nova Scotia.
Funeral from parlors of Booth & Boylson Co., No. 1147 South Flower street, Wednesday, July 13, at 2 p.m. Interment, Rosedale Cemetery.

HATHAWAY. At his residence No. 221 East Twenty-fifth street, July 12, 1910, Abraham M., husband of Mattie Hathaway.
Funeral services will be held at the residence this (Wednesday) afternoon at 2:30 o'clock. Friends invited. Interment, Rosedale Cemetery.

M'LAGAN. In this city, July 11, 1910, George McLagan, aged 44 years.
Funeral services will be held at chapel of Bresee Brothers, 855 South Figueroa street, Thursday at 10 a.m. Friends invited.

M'NITT. At her late residence, No. 240 Oakland avenue, Pasadena, July 12, 1910, Mrs. Maria M. McNitt.
Funeral Thursday, 2 p.m.

MONROE. Monday evening, July 11, Mrs. Mary T. Monroe, aunt of Mrs. R. W. Cleland and Mrs. W. W. Bacon.
Funeral Wednesday morning at 10 o'clock at the residence of Rev. R. W. Cleland, No. 117 East Avenue 49. Interment, Wednesday afternoon at Monrovia.

NICOLL. At Pasadena Hospital, July 11, 1910, Mrs. F. R. Nicoll, aged 84 years, mother of Mrs. F. N. Lynch, Mrs. W. H. Harris and John W. Nicoll.
Funeral private.

ROGERS. At Hollywood, July 12, 1910, Mrs. Ellen E. Rogers, aged 55 years.
Funeral from residence, No. 361 South Winona boulevard, Hollywood, Thursday, 10 a.m., private. Interment, Rosedale Cemetery.

THOMPSON. At Herman, July 11, 1910, Arabella C. Thompson, aged 84 years 7 months, widow of the late Judge John S. Thompson and mother of Mrs. Charles J. Ellis and Miss J. Thompson.
Funeral from parlors of Booth & Boylson Co., No. 1147 South Flower street, Wednesday, July 13, at 2:30 p.m. Interment private.

STRAIT. Edward Elden Strait, aged 72 years, beloved husband of Isabella Strait and father of Misses Emma and Laura Strait and Mrs. Augusta Faw.
Funeral from family residence, No. 1246 Ingraham street, Thursday, 2 p.m. Interment, Hollywood Cemetery. All friends invited. (Topeka, Kan., papers please copy.)

VAN VRANKEN. At the residence of his son, D. A. Van Vranken, No. 2632 Menlo avenue, July 12, 1910, Edwin Van Vranken, aged 76 years.
Funeral service at the chapel of Bresee Brothers, 855 Figueroa, Thursday at 11 a.m.

FUNERAL NOTICES.

Funeral services for Miss Eugenia Van Pelt of Tampa, Fla., sister of Mrs. A. V. Carter, who passed away suddenly from heart failure at Manhattan Beach, Cal., where they were staying for the season, will be held from the cottage on Center street, near the Santa Fé depot, in Manhattan Beach, Wednesday, July 13, at 2 p.m. Friends can take 1 p.m. Los Angeles Pacific car on Hill for Manhattan, via Playa del Rey. Interment at Ontario, Cal., Thursday, 10:30 a.m.

Funeral of Mrs. W. C. Powers, wife of W. C. Powers, photographer, will be held Wednesday, 10 a.m., at Garrett's parlors, No. 1237 South Flower street. All friends invited.

UNDERTAKERS.

We Have Removed to
Our new parlors, corner 12th and Hope streets.
ORR & EDWARDS CO.
Sterling B. Boothe, Pres. and Treas.
John D. Faris, Vice-Pres. and Sec.

Peck & Chase Co., Undertakers.
1215-17 S. Figueroa st. Lady assistant. National Casket Co. caskets. Tel. Main 61, 62727.

Solid Gold Brooches Astonishing Reductions

The sale of the J. P. Trafton wholesale stock offers every woman in Los Angeles a rare opportunity to secure a beautiful solid gold brooch at practically one-half what that could be bought for anywhere else in town. Come today and see the charming styles to select from.

$4.00 Solid Gold Brooches $2.25
$7.50 Solid Gold Brooches $4.25
$14 Solid Gold Brooches $8.00
$20 Solid Gold Brooches $12
$30 Solid Gold Brooches $18

GENEVA WATCH AND OPTICAL CO.
305 S. Broadway

CURES Bad Colds
Pure rock candy and good old rye—as a medicine for bad colds it cures and is strengthening as well. In bottles, 75c and up.
ROCK AND RYE.
Southern California Wine Co.
Phones—Ex. 16; 10104; Main 332.
518 SO. MAIN STREET.

"The Exclusive Specialty House."
Myer Siegel & Co.
251-255 So. Broadway
Clearance Sale
Of Women's
Rajah Silk and White Serge Suits
At 1/3 Off
Silk Petticoats
(Our Guaranteed Line Excepted)
At 1/3 Off
Lingerie Waists
1-3 and 1-2 Under Value
"Siegel's for Women's and Children's Wear"

Values You Can't Duplicate in
Bathing Caps
Boswell & Noyes
3rd and Broadway

Women's $25 Suits
Samples of the very latest styles. Don't miss them..... $15
ORIGINAL SAMPLE SUIT CO.
336½ S. Broadway, 3rd Floor.

GENEROUS CREDIT
ON FURNITURE, CARPETS, ETC.
LYON—McKINNEY—SMITH CO.
648-652 BROADWAY
Opposite Bullock's at Seventh

Cemeteries.

INGLEWOOD PARK CEMETERY
Two miles outside of the city limits, on the Los Angeles and Redondo Ry. 300 acres of perfect land with improvements outclassing any cemetery on the Coast.
207 S. Broadway, Room 202. Phones—F2305; Main 4659. Supt., Phone A5593.

ROSEDALE CEMETERY
An Endowed Memorial Park, noted for its natural beauty; Endowment Fund for perpetual care, over $250,000; modern Receiving Vault, Chapel, Crematory and Columbarium; accessible. City Office, Suite 302-306 Exchange Bldg., N. E. cor. 3rd and Hill sts. Phone Main 909. A3629. Cemetery Office, 1831 West Washington st. Phones 72855, West 56.

HOLLYWOOD CEMETERY
Rolling lawns, trees, shrubbery, and beautiful lakes.
MODERN IN EVERY RESPECT.
Situated in the most beautiful section of Southern California the ideal location just inside Los Angeles city limits. Melrose and Colegrove car lines to grounds.
A CEMETERY THAT IS SELECT.
A1131. 206 Langhlin Bldg. Main 361.
Cemetery Phones—59055, Hollywood 542.

EVERGREEN CEMETERY
(The Los Angeles Cemetery Assn.)
Boyle Heights, near city limits. Operated under perpetual charter from Los Angeles city. Modern chapel and crematory.
Office, 339 Bradbury Building.
Phones—Main 657; A5466.
Cemetery—Home D1088; Boyle 9.

50 H.-Power Auto-Ambulance.
Connell Company, undertakers, 1051 South Grand avenue. Home F3465, Main 9455.

Robt. L. Garrett & Co., Undertakers.
No. 1237 South Flower street. Main 71, F7121.

Jacoby Bros. Alteration
Greatest Bargain Time of the Summer Season—On All Floors—In

YOU can form no idea of how radical the reductions are in this Alteration Sale. For weeks prepara... way—collecting, arranging, comparing and deciding on the new prices that now take the prices a... Savings in every department from one-third to one-half. Today's values bigger than ever.

Alteration Sale Men's Sox, good 12½c values 6¼c
EXACTLY 240 dozen pairs men's seamless half hose; black and tan; our special 10c leader. Limit of 4 pairs to a customer at, pair, 6¼c.

DAYLIGHT STORE. SUNSET M. 7021; HOME 10122
Jacoby Bros.
331-333-335 South Broadway.
"SOMETHING NEW EVERY DAY."

Alteration Sale Neckwear
Main Floor
35c and 50c values Neckwear today 15c
Regular 75c values Neckwear today 25c
$1 and $1.25 values Neckwear today 50c
$4 and $5 values Silk Ruffs today $1.29
Regular $3 values Neckwear today $1.50

Alteration Sale Corsets
Second Floor
$5.00 Nemo Corsets; No. 520 Self-Reducing $3.50
$5.00 Nemo Corsets; No. 501; Willow shape $3.50
$4.00 High-grade Corsets today $2.50
$5.00 High-grade Corsets today $3.50
$7.50 High-grade Corsets today $5.00
"Kabo," "R. & G." and "W. B." Corsets, ⅓ to ½ Off

Alteration Sale Men's Shirts
Main Floor
50c and 65c Mens "Jack Rabbit" Shirts 33c
75c and $1.00 Men's "Jack Rabbit" Shirts 45c

Alteration Sale Basement
50c 72x90 Bleached Bed Sheets 32c
55c 72x90 Bleached Bed Sheets 45c
65c 72x90 Bleached Bed Sheets 55c
60c 81x90 Bleached Bed Sheets 50c
15c 42x36 Pillowcases 9c
70c 81x90 Bleached Bed Sheets 60c
55c 81x90 Bleached Bed Sheets 39c
18c 42x36 Pillowcases 12½c
20c 42x30 Pillowcases 16c
22c 45x36 Pillowcases 17c
18c 42x36 Pillowcases 15c
24c 45x36 Pillowcases 18c
Values to 75c Women's Dressing Sacques 39c
Values to $1.50 Women's Dressing Sacques 89c
50c Waist Slips in green, pink and blue 5c
Values to 35c Gingham Aprons 21c
Values to $1.50 Long Kimonos and Wrappers 89c
19c Lisle Garters, Brighton clasp 10c
$1.20 Dozen, White Lawn Band Bows, dozen 55c
Values to 10c Fancy Pin Wheels 1c
$1.20 Dozen, Women's Handkerchiefs, dozen 50c
$1.00 Summer Wash Waists, today 49c
$1.50 Summer Wash Waists, today 79c
Values to $1.75 Summer Wash Waists 89c
Values to $2.00 Summer Wash Waists 95c
2½c Spool Thread; limit dozen to a customer 1c
10c Spools of Silk, today ..... 3 for 10c

Alteration Sale Garments
Lingerie Dresses Values to $16.50 $8.95
IN dainty panel and tunic effects; embroidery and lace trimmed; pink, blue and white.
Lingerie Dresses—Values to $10.00 ..... $4.95
Lingerie Dresses—Values to $22.50 ..... $14.95
Linen Dresses—Values to $19.50 ..... $8.95
Linen Suits—Values to $15.00 ..... $8.95
Smart Tub Dresses—Values to $10.00 ..... $4.95
—Third Floor—

Alteration Sale Millinery
Trimmed Hats—Values to $7.50 ..... $3.75
Trimmed Hats—Values to $12.50 ..... $5.00
Trimmed Hats—Values to $22.50 ..... $9.75
Untrimmed Hats—Values to $5.00 ..... $1.95
Millinery Flowers—Values to $3.00 ..... 25c
Fancy Feathers—Values to $1.95 ..... 89c
Second Floor

Alteration Sale Undermuslins
Beautifully Made, High-Class Garments, Worth Up to $2.25 at 95c
GOWNS, combination suits, skirts, corset covers, drawers and chemises, odd lots and accumulations from the past season's selling marked at a price that is but one-third to one-half former selling prices.
—Fourth Floor—

Alteration Sale Women's
Main Floor
$4.00 Heavy Taffeta ...
75c and 50c Women's ...
Values to $1.00 Imported ...
10c Women's White ...
19c Women's White ...
$1.00 to $2.50 Elastic ...
10c Bolt of Baby Ribbon ...
15c to 25c Embroideries ...
75c to $1.50, 12-yard bolt of ...
All Dress Trimmings, during ...
5c Spool "Coats'" Thread ...

Alteration Sale Boys' and
Second Floor
75c Infants', Girls' and Boys' ...
$1.00 Infants', Girls' and Boys' ...
$1.50 Infants', Girls' and Boys' ...
$2.00 Infants', Girls' and Boys' ...
$2.25 Infants', Girls' and Boys' ...
$3.00 Infants', Girls' and Boys' ...

Rummage Sale
Values to 50c, Millinery ...
Full size White Cambric ...
50c Girls Lisle Union ...
Values to 50c Men's ...
Values to $3.00 Straw Hat ...
Values to 15c Dimity ...
Values to 50c Bungalow ...
Values to 20c Cotton ...
Values to $2.00 Embroidered ...
Values to 25c, Chambray, ...
Values to 15c, Light and ...
Values to 12½c, India ...
Values to 35c, Cotton and ...
Values to $3.50, Dainty ...
Values to 35c, Fancy ...
Values to $1.00, Sweaters ...
50c Men's Perfection ...
20c Men's Black and ...
15c Men's Colored ...
25c Young Package ...
10c Tablet of Writing ...
Values to 75c, Summer ...
Values to $1.50, Boys' ...
Values to 50c, Infants' ...
$3.50 Women's All Wool ...
Values to $1.00 Muslin ...
Values to $1.50, Muslin ...

Under cover, on the sly, shown only to the select few with the right password. That's how the fight pictures will have to be exhibited. But that's not the B. & K. system of doing business. If we were running those pictures we'd give them openly or not at all. We believe in open-to-daylight methods. We mark every piece of goods in the house in plain figures. We guarantee a fit and back that guarantee by an offer of money back if you're not satisfied.
Suits to order $20 to $50
A.K.BRAUER SUCCESSOR TO
BRAUER & KROHN
"TAILORS TO MEN WHO KNOW"
128-130 S. SPRING
COR. FIFTH & SPRING. 1145 S. MAIN

Jeffries---Johnson Fight Pictures
Exclusive State rights for sale. California, Oregon, Nevada, New Mexico, Arizona. Submit offers. You must be prepared to pay cash. Rights to States guaranteed one set of pictures complete, cost $1200. You will have to act quick.
CLUNE FILM EXCHANGE
727 South Main Street
Los Angeles, Cal.

HAVE YOU USED
Carbon Briquets
The Best Solid Fuel in the Market

Hoffman's Millinery
425 SOUTH BROADWAY
Home F4060

It Is Curable
Dyspepsia may be completely eradicated if properly treated. We sell a remedy that we positively guarantee will completely relieve indigestion or dyspepsia, or the medicine used during the trial will cost the user nothing.
This remedy has been named Rexall Dyspepsia Tablets. Certainly no offer could be more fair, and our offer should be proof positive that Rexall Dyspepsia Tablets are a dependable remedy.
Inasmuch as the medicine will cost you nothing if it does not benefit you, we urge you who are suffering with indigestion or dyspepsia to try Rexall Dyspepsia Tablets. A 25-cent box contains enough medicine for fifteen days treatment. For chronic cases, we have two larger sizes, 50 cents and $1.00. Remember you can obtain Rexall Remedies only at—The Rexall Stores. The Owl Drug Co., Inc., Los Angeles, San Francisco, Oakland, Cal.; Seattle, Wash.; Portland, Or.

Plunge In
The cost of a very few trips to the beach will more than pay for a three months' membership in the Young Men's Christian Association, which gives you the daily privilege of the large, tile-lined pool and magnificent baths and gymnasium.

Wood Bros
Men's Clothes
343 South Spring

LOS ANGELES LIMITED THREE DAYS TO CHICAGO
TICKET & INFORMATION AT 601 SO. SPRING ST. & FIRST ST. STATION

About Aug. 1st we move to 631 & 633 South Broadway
L. Nordlinger & Sons
Jewelry Est. 1869. Diamonds

The House of BIEHL, Tailors
New Location Soon
516 S. Broadway

FRENCH MARINER RUNNER EXTRA QUALITY
SHOES FOR MEN
HOLLANDER & FUNKE THE FAMILY SHOE STORE
428 SOUTH BROADWAY.

The Best Clothes—The Fairest Prices.
Shields & Orr
TAILORS
201-205 Delta Building.
426 South Spring Street.

TO-NIGHT Cascarets
WORK WHILE YOU SLEEP

Spring Clothing $15 to $45
LOWMAN & CO.
131 South Spring Street

CANCERS, TUMORS
Dr. C. G. GARRISON
314 W. Fourth St.
Clark & Sherman Bldg., Room 201

PARMELEE-DOHRMANN CO.
LOS ANGELES LARGEST CHINA STORE
436-444 So. Broadway.

CALIFORNIA FURNITURE CO.
BROADWAY NEAR SEVENTH
EXCLUSIVE AGENTS
GLOBE-WERNICKE ELASTIC BOOKCASES

Ivers & Pond and Pease Pianos
Holmes Music Co.
422 SOUTH BROADWAY

TIFFANY ART WARE
ART NOUVEAU
EXCLUSIVELY by Brock & Reagans

T...
B. Blackstone Co.
DRY GOODS
...E GOODS AT POPULAR PRICES.
...day until September 1st our store will cl... at 12:30 p.m.

SOME OF THE
Fall Suits Are Her...
$32.50, $35.00 and $37...
...e in and look over the forerunners of aut...
...ite color, is shown in genteel mixtures ...rials, and plain blues and greens are m... ...ry stitch, every curve and line proclaims ...ean tailors.
—Second Floor—

Class Table Linens
True Economy Prices
...some of the nicest table linens in the hou... at substantial savings today. The qua... you would expect to get, even at the regu... ...est styles to choose from; all new and m...
...72 inches wide and extra heavy and fi... ...strictly pure Irish linen. A quality ... a yard. $1.3...
...APKINS to match the dam... ...quality for this sale. $3.9...
—Main Floor—

...k Gloves Are The Be...
Money Can Buy
...of your silk glove, if it has the name "Ka... glove that excels all others. The "tip... ...of the glove. That's guaranteed. ...anted colors. Prices from $1.75 on dow...
—Main Floor—

Porch Rugs $6.50
...we are going to sell porch rugs at ...t.
...grass rugs: fringed or bound. Reds... ...$9.00 values Wednesday $6.50. ...particularly suitable for beach cottage...
...no approvals.
—Fourth Floor—

...OVAL SALE
$100 Discount On...
...Terms $10 Per Mont...
Pianos
...Terms $6 Per Mont...
...Farrand-Cecilian
...Kurtzmann
...Milton

...ilton Pianos at $195
...mith & Barnes at $225
...Terms $6 Per Month

...Hand Pianos
...New ...Kurtz... ...Lafargue...
...$175 ...Per Month

...The World's Best Talking Machine
Pay $1.00 Per Week
...Birkel Company
...CECILIAN AND VICTOR DEALERS
...47 South Spring Street

TONIGHT ONLY
...Enrique Robles
...ers in Spanish songs and costume.
...other big vaudeville acts.
...ol Pier Cafe
...Park and Santa Monica.

tion S
All Floors—In All
For weeks preparations
ever.
Blackstone Co.
DRY GOODS
AT POPULAR PRICES.
Alteration Sale
nels, Regular 10c
THESE are the
ed allover silk
largest and strongest
come in every
and are sold everywhere
day, 6 for 25c.
until September 1st our store will close
at 12:30 p.m.
SOME OF THE
Suits Are Here
$32.50, $35.00 and $37.50
and look over the forerunners of autumn
is shown in genteel mixtures and
and plain blues and greens are much
every curve and line proclaims the
Women's Fur
Main Floor
Heavy Taffeta Silk Petticoats
and 50c Women's Lisle and
to $1.00 Imported Jewelry
Women's White Swiss Ribbed
Women's White Swiss Ribbed
to $2.50 Elastic and Leather
Belt of Baby Ribbon (3
25c Embroideries; width to
$1.50, 12-yard bolt of Val.
Dress Trimmings, during this
Cool "Coats'" Thread (2 to a
Boys' and
Second Floor
Infants', Girls and Boys'
Infants', Girls' and Boys'
Infants', Girls' and Boys'
Infants', Girls' and Boys'
Infants', Girls' and Boys'
Table Linens
Economy Prices
the finest table linens in the house,
substantial savings today. The quality
would expect to get, even at the regular
styles to choose from; all new and most
wide and extra heavy and fine;
pretty pure Irish linen. A quality we
per yard.
$1.35
to match the dam-
ask for this sale.....
$3.95
Main Floor
Gloves Are The Best
Money Can Buy
your silk glove, if it has the name "Kay-
on that excels all others. The "tips"
of the glove. That's guaranteed.
and colors. Prices from $1.75 on down
Main Floor
Porch Rugs $6.50
We are going to sell porch rugs at a
Japan rugs; fringed or bound. Reds,
$8.00 values Wednesday $6.50.
particularly suitable for beach cottages
to approvals.
Fourth Floor
WALTER
SPECIAL—
Dinner
Per
216-218
Main 8473
Go to M
today and
and raised
Open
Mour
Orr
UNI
Clock
285
The
Original
Best Quality
Cor. Fifth
825 Broadway
Christie
No
More
$2.
$45
Alterati
SPECIAL
In Cut Glass
MONTGOM
Jewelers
The Walker
$176
Fabulous Lind
STAYON
Fitted by
Burn.
relieves.
THE WHITLEY
Knabe
Piano
415-419
TONIGHT ONLY
Enrique Robles
in Spanish songs and costume.
vaudeville acts.
Pier Cafe
and Santa Monica
AL SALE
00 Discount On
Terms $10 Per Month
Pianos
Terms $6 Per Month
Farrand-Cecilian
Kurtzmann
Milton
Pianos at $195
& Barnes at $225
$6 Per Month
KURTZMANN
The World's
Best Talking
Machine
Pay $1.00
Per
Week
Birkel Company
VICTOR AND VICTOR DEALERS
South Spring Street

The Los Angeles Times

WEDNESDAY MORNING, JULY 13, 1910.

On All News Stands, Trains and Streets | 5 CENTS.

UNFORTUNATES.

DOUBLE DEAL IN ACCIDENT.

Boy on Bicycle Is Injured by Automobile.

But Wheel Jumps Into Auto and Breaks an Arm.

Party Hurries Away; Police Are Investigating.

Struck by an automobile, which collided with his bicycle at Thirty-ninth street and Vermont avenue, shortly after 9 o'clock last night, Lucas Vilarde, a 17-year-old boy, who lives at no. 3986 Vermont avenue, received a broken left arm, a broken left leg, internal injuries, bruises and abrasions. He was taken to his home, where his condition was pronounced serious at an early hour this morning.

The shattered bicycle wreaked vengeance on the automobilist when the force of the collision threw its owner to the curbing and caused it to bound into the automobile where it bruised the occupants and broke the right elbow of Miss Catherine Gibson, of Denker street and Vernon avenue.

In the automobile at the time of the accident were Mrs. J. W. Kemp, No. 3006 South Grand avenue; Miss Genevive Kelton, a guest of Mrs. Kemp; Miss Catherine Gibson, her mother, Mrs. D. Gibson, and a chauffeur, Albert Waterfield.

Mrs. Kemp is the wife of Attorney J. W. Kemp, who has offices in the H. W. Hellman Building. She was entertaining a party of friends for the evening and took them for a ride in the automobile. They were speeding south on Vermont avenue when they collided with the boy on the bicycle, who was riding north on Vermont avenue.

Bystanders who witnessed the affair assert that the autoists ran into the boy, and when his bicycle bounced up into their car they stopped to throw it out. They discovered that he was seriously hurt, and pulled him from the gutter up over a curbstone onto a grass plot. Residents near by came out and carried the boy into a house and the joy riders rode away without leaving their names or addresses.

TRAIL AUTO BY NUMBER.

Quick-witted persons in the crowd which gathered caught the number of the automobile and notified the police. The officers looked up "No. 34584" and found that its license was held by Attorney J. W. Kemp. They found that he was not using his car, but that his wife had been out in it with some women friends.

Two patrolmen were sent to the house to await the arrival of the woman whose identity was verified when she telephoned to her husband later and told him of the accident. The party went to the University Police Station with the officers and explained the case there. They were not placed under arrest, but the police say that they will make a thorough investigation.

Attorney Kemp stated last night that his wife had called him by telephone and told him that her automobile party had met with an accident at Thirty-ninth street and Vermont avenue. She told him that she did not know how badly the boy was hurt, or could guess at the extent of his injuries, but was contented when she saw him carried into a house in the neighborhood, her principal worry seemed about Miss Gibson, whom she rushed to a doctor and dispatched one to go to the scene of the accident. In the meantime the boy was taken to his home.

"I did not learn the boy's address from my wife. She did not seem to know. What is it?" questioned Mr. Kemp when asked about the accident last night. "I am sure that our chauffeur is one of the most careful men in the world and I know that my wife would not go away and leave a seriously injured boy without making sure that something was done for him. She may have been worried over the injury of Miss Gibson. As I understand the matter the boy ran into a wheel of our automobile."

CONFLICTING STORIES.

Eye-witnesses insist that the automobile hit the bicycle, and their story seems to be borne out by the fact that the latter machine was hurled into the air and fell inside the touring car.

The women in the automobile gave an appearance of lack of feeling when they took no pains to have Vilarde examined before they rode away, and did not leave their names with anyone whom the police could locate. The boy was apparently dangerously hurt and persons in the neighborhood were angered at the haste of the auto party to attend to the injury of one of their own number, when a boy was lying on the ground with a broken leg, broken arm and other injuries.

The Vilarde boy was later removed from his home at the suggestion of Mrs. J. F. T. Jenkins and J. E. Jenkins, No. 1050 West Twenty-fourth street, who had him treated at the California Hospital.

Miss Gibson was treated at her home, where her broken elbow was found to be not a dangerous injury.

The police are puzzled at the conflicting stories of the accident. Mrs. Kemp asserts that the boy ran into the side of her automobile, and bystanders say that it was a plain case of collision. All persons concerned in the affair agree that the bad condition of Vermont avenue is responsible for the accident, however it happened.

COLORED CAMPS DETACHED.

General Order Puts Negro Veterans of Wars Into New Department of the Columbia.

In pursuance of a general order, Gen. H. G. Otis Camp, No. 34, Los Angeles; Gen. Adna R. Chaffee Camp No. 44, Monterey, and Gen. Guy V. Henry Camp No. 45, Oakland, are detached from the Department of California, U. S. Spanish War Veterans, being composed of colored men who served during the Spanish War, the Philippine Insurrection and the China campaign against the Boxer uprising, and with all colored camps west of the Rocky Mountains, will be known as the Department of the Columbia. The department will be under the command of Capt. Frank H. Crumbly, provisional department commander.

Capt. Crumbly served during the Spanish War as captain in the Forty-ninth United States Volunteer Infantry. He was organizer and first com-

HUSBAND IS DEAD.

But Missing Woman in This City Does Not Know That She Is a Widow.

Detectives are searching for Mrs. J. J. Fitzgerald, who is somewhere in this city unaware that her husband is dead in Portland, Or. J. J. Fitzgerald, formerly an employé of the National Fireproofing Company of this city, with headquarters in the Security building, went to Portland several weeks ago and left his wife in this city pending his securing a permanent position in the north.

His former employers in this city received the following telegram yesterday afternoon:

"Advise Mrs. Fitzgerald that Mr. Fitzgerald is dead. Have her come at once. Advise us if you cannot locate her.

(Signed) "JAMES STEWART & CO., Portland."

Friends of the dead man could not find the address of his wife and they asked the assistance of the police department in locating her. The officers requested the newspapers to publish an account of the search.

AUTO INJURES BICYCLIST.

Roland Gershell, a 15-year-old boy living at No. 450 West Thirty-third street, was seriously injured yesterday when he collided, at the corner of Eighth and Grand avenue, with an automobile driven by Rev. Alexander Buccia of No. 750 New High street. The boy's wheel was smashed and he was knocked senseless. He was taken to the Receiving Hospital, where it was found that he was suffering from concussion of the brain. The police surgeons prescribed an ice bag, and the boy was taken to his home by the clergyman.

SOLUTION.

TANGLED CASE OF MATRIMONY.

Real Wife Files Action for Absolute Divorce.

Other Will Have a Chance to Remarry Bigamist.

Strange Case of Fugitive Now in Mexico.

Free from prosecution on a charge of bigamy as long as he remains on Mexican soil, George A. Robbins, an assayer of this city, who fled to the southern republic with wife No. 2 in February, may soon be able to call the woman with whom he is living his lawful wife.

Mrs. Mary C. Jack Robbins, wife No. 1, yesterday commenced an action for divorce in this county. It is likely that the decree will be granted, as her husband will not dare to return here for fear of being arrested on a felony charge.

The escapade of Robbins is a strange one, and for a time caused international complications. After he left here with wife No. 2, he was arrested and held in a Mexican prison for several months. The President of Mexico finally decided he would not honor the request for extradition, and the prisoner was turned free.

The Robbinses were married in British Columbia in 1902. They went to Wallace, Idaho, to reside, and then came to this city. Robbins is the son of Francis C. Robbins, a mining engineer, with offices at No. 1400 Union Trust building.

His wife became an invalid, and for several months was unable to leave her home. Robbins appeared to be devoted to her, and lavished much care on her. At the same time he was paying attention to Miss Genevieve Lindsay, daughter of G. J. Lindsay, superintendent of the E. K. Wood Lumber Company.

The young woman was employed as a stenographer in the same building in which Robbins had his office with his father. He became more and more attentive to her as their friendship ripened.

On January 7 he procured a marriage license, and they were wedded. He continued to keep up the deception, daily inventing new excuses for keeping both wives in the dark as to the cause of his absences from them. Finally he told them that he had urgent business in Mexico, and took wife No. 2 along with him.

A few days later Lindsay desired some word from his daughter, and dropped in to see the elder Robbins, thinking he might have had a letter form the newly-wedded couple. This was the first meeting of the two men, and was not a happy one. After they had made themselves clear to each other, they discovered the fact that a bigamous marriage had been solemnized.

Lindsay felt that his family's honor had been deeply wronged, and procured a warrant for the arrest of the young man. Telegraphic advice to the Mexican authorities soon caused his arrest.

Wife No. 1 was prostrated with grief when the news was carried to her. With her mother-in-law she immediately went north, and refused to take any part in the prosecution.

For months the authorities here sought to get the fugitive in their custody, that they could bring him to

Soon May Be His.

George A. Robbins and Miss Genevieve Lindsay, who eloped to Mexico, after a ceremony, though he has a wife here. The latter sued for divorce yesterday.

DESBAIR!

SCORNED MAN KILLS HIMSELF.

WRITES GIRL HE LOVES IT IS FOR HER SAKE.

Employee of Cafeteria Makes Fatal Resolve After Unsuccessful Meeting With His Inamorata, and Blows Out His Brains—Shot Creates a Panic Among the Patrons.

Despondent from unrequited love, Fred Turner, a bus boy or dishwasher at Miller & Dickens' cafeteria, No. 621 South Main street, blew out his brains in the dressing-room of the establishment yesterday afternoon, and caused a panic among the patrons eating their noonday meal.

Turner, who was about 28 years of age, was desperately in love with Miss Julia Bechtold, one of the girls employed in the place. She spurned his advances, and he determined to die, after a last meeting during the noonday rush.

Armed with a cheap revolver, he went to the little dressing-room on a small gallery at the rear of the restaurant. There he hastily scribbled a letter to the girl who scorned him, and, placing the muzzle of the pistol against his right temple, pulled the trigger.

The appearance of the body showed that Turner died almost instantly. He lay upon his back, the fingers of his right hand still caught in the guard of the revolver, and his limbs enwrapped in the long white apron he had not taken time to discard.

The note found in his pocket read:

"Dear Julia: I am doing this for your sake, because I know I cannot have you for my own. I love you better than my own life, and that your heart will tell you. Life without you is not worth living though. I am doing this for your sake. Good-by, Fred Turner."

There was no address, nothing to indicate where Julia might be found, but Turner knew she would get the note.

At the cafeteria neither the proprietors nor any of the employés could tell anything about the dead man. They said he had been working there about five months, but nobody knew where he lived or where he came from. The

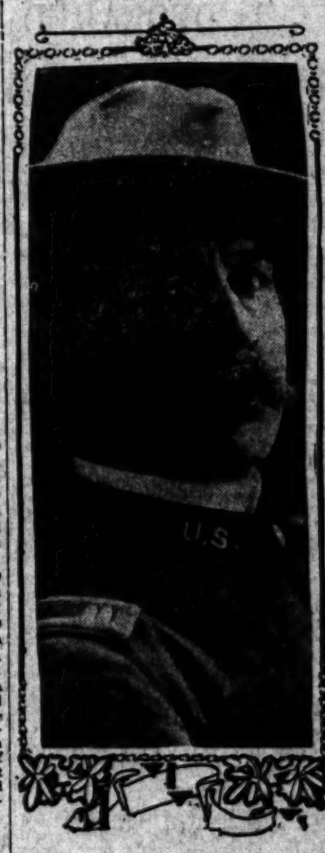

Maj. Elon F. Willcox,

U.S.A. (retired) who died last night at his home in this city.

"TAPS."

MUSTER-OUT OF A SOLDIER.

AFTER LONG SERVICE DEATH CONQUERS HIM.

Maj. Willcox, Late of Sixth Cavalry, With a Record in Southwest and Philippines, Where He Contracted Disease, Passes Away at His Home in This City.

After a lingering illness, "taps" sounded at sunset last evening for Maj. Elon Farnsworth Willcox, U.S.A., retired, late of the Fourth Cavalry, and a resident of this city, at No. 2057 Halldale avenue. The army lost a brave and gallant officer, his family a devoted father and husband, his friends a kindly and sweet-natured intimate, beloved of a wide circle. The immediate cause of death was tuberculosis, contracted on duty in the Philippines. The major retired from active service immediately after his return from the islands in 1906, and devoted himself to an effort to recuperate his shattered health, which, despite the care of the best physicians, was in vain.

Maj. Willcox was born in Michigan, November 6, 1855. His father, Gen. Orlando Willcox, was a distinguished soldier before him, having been twice brevetted for conspicuous bravery during the Civil War. The general was in command in Arizona and New Mexico at the time of the campaign against Geronimo, and the town of Willcox was named for him.

The son entered West Point in 1873 and became a second lieutenant in 1878. He served as an aide on his father's staff, in campaigns against the Apaches of Arizona and New Mexico, where he was a field mate of the then Capt. Adna R. Chaffee. In 1882 he was transferred to the Sixth Cavalry, becoming a first lieutenant in 1888, and a captain of the same regiment in 1897.

In 1903 he was removed to Los Angeles, where for two years he served as recruiting officer. Made a major of the Fourth Cavalry in 1905, he was ordered to the Philippine Islands, where he served under Gen. Wood in the campaign against the Moros. He was in command of the military post at Jolo at the time of the famous engagement wherein a handful of troops from the fort stormed the crater of a dead volcano, used as a fort by 600 bolo-armed Moros.

He returned from the islands in the following year and was retired at his own request after over thirty years active service. Coming directly to Los Angeles, he made this city his home.

He leaves a widow, Blanche Erde Willcox, and a 10-year-old son, Farnsworth Blake. It was the major's wish that his son should follow his father and grandfather in a military career, and it is the son's most cherished ambition to do so. While in the Philippines, Farnsworth, though then a lad of only 6, organized a little company of Moro children of his own age and drilled them with a skill that proved his ancestry.

Other relatives are the major's three brothers, O. B. Willcox, a prominent attorney of Denver, C. M. Willcox, a business man of the same city, Lieut. Julian Willcox of the Marine Service and a military attaché at the court of Peking, and a sister, Mrs. Grace Willcox Comegys, who resides at No. 2106 Halldale avenue. Although a member of no local organization than the California Club, Maj. Willcox was widely known in Los Angeles, and a host of friends will mourn him.

The remains are to be taken to San Francisco, where they will receive a military burial in the Military Cemetery at the Presidio, probably on Friday.

RATE HEARING POSTPONED.

The Pacific Telephone Company rate case has been set for hearing on September 1 by Federal Judge Wellborn. When the case was called yesterday the telephone people asked for an earlier hearing, but Attorney Hewitt, for the city, said that he needed at least six weeks to prepare for trial. The Judge remarked that he did not care to hurry the city, and granted Hewitt's request. The Pacific Telephone and Telegraph Company asks that a restraining order be issued to keep the city from enforcing the new 7-cent rate lately fixed by the

SUCH A MESS.

"SOLID SIX" STAND PAT.

In a Hole, But Willing to Stick There.

Council Votes Large Sum to Defend Rate Case.

Hot Words Bandied Between Ordinance Makers.

A final attempt to correct the telephone rates by increasing them, according to the Earl-Lissner schedule, not only failed in the Council yesterday, but disclosed the new alignment of the full membership. The "solid five" which made the reduction beyond the Earl-Lissner schedule remained solid and became more adamantine by the addition of Councilman Whitnin. Only Washburn and Stewart favored the increase. Gregory was absent when the discussion came up, but he has been favorable to the increase. Incidentally Lissner was branded a "dog in the manger" by Betkouski.

The Council was about to adjourn when City Attorney Hewitt presented a request that the Council make provision for the defense of the suit brought by the Pacific Telephone Company invoiving the new rates. Hewitt said Judge Wellborn had set the case for September 1 and the city must be prepared by that time to sustain the rates by affidavits of experts competent to give a court assurance.

"The city cannot use the experts who serve the Board of Public Utilities," said he, "because they will be used by the telephone company. I cannot now say how much money will be required, but a conservative estimate will be from $10,000 to $15,000. The local experts are already employed by the telephone company. I do not know where we will get experts to justify our rates or whether they will sustain us after they make an investigation, but we must be prepared."

Washburn said he had prepared what he wished to say on the telephone rate question and he read the following:

WASHBURN'S ARGUMENT.

"The City Charter provides for a Public Utilities Commission. The duty of this commission is to make an examination of the various public utilities operating in this city, their property, their revenue and expenses and to report to the Council the rates to be charged to the public that will yield a fair return on their investment. In conformity with this provision the commission made a report after what they stated to have been a very thorough investigation, giving the value of the physical properties of the two telephone companies operating in this city, together with other information as required by law and a recommendation as to the rates to be authorized that will yield them a revenue of 8 per cent. on the amount of their investment.

"At the time this report was under consideration by the Council I made inquiries in this Council Chamber and elsewhere as to whether there was any question about the accuracy of the report. I have never heard it questioned. I have no personal knowledge in the matter and under the circumstances I am bound to believe that the report is correct. My understanding of the law is that no court in this State has ever allowed any public utility corporation a rate of less than 6 per cent.

"This Council ignored the report of the Commission and arbitrarily fixed the rate materially less than recommended by the Commission and as a result suit has been filed by the Sunset Telephone Company in the United States Court, asking for an injunction to prevent the enforcement of these rates.

"The City Attorney now comes to us, asking that the Council provide him with the sum of $15,000 for the purpose of defending this suit. He states that on account of the refusal of the Council to recognize the report of the Public Utilities Commission that the evidence upon which their report is based is not available, that it is going to be a long and very expensive trial. The situation seems to me to be about as follows:

"In order to win the city will have to prove that the valuation placed upon the property of the telephone company is greatly overestimated or that the courts will reverse their previous decision and fix a lower rate than 6 per cent as a reasonable amount to be allowed them. Unless we do one of these two things our case is hopeless. I believe, therefore, that we are not justified in spending this large amount of money until we have placed ourselves in a defensable position by adopting the report and rates recommended by the Public Utilities Commission. I therefore move a reconsideration of the ordinance fixing the rates."

"DOG IN MANGER."

This cold-blooded statement of the hole the "solid five" dug for the telephone patrons of the city aroused Betkouski. He said the Pacific Company refused to accept any compromise except the old schedule of rates, and even rejected the suggestion of the Lissner board's rates, which meant an increase.

"We are entitled to the help of the Board of Public Utilities in this situation," said Betkouski, "but they have sat like a dog in the manger all through this dispute. I am in favor of passing a resolution compelling them to aid this defense and stiffen the backbone of the city."

"There is no question about the backbone of the City Attorney," said Hewitt, hotly. Betkouski laughed and sat down.

Stewart said a lawsuit is inevitable, and the city must defend its action, and for that reason he first believed a reconsideration of the rates necessary to put the City Attorney in a defensible position. As it now stands the attorney will have difficulty in sustaining the action of the Council, and it must first get in accord with the Board of Public Utilities. Such a course would also minimize the cost of the defense.

There was a conflict of motions, but President Lusk entertained Betkouski's, supporting the appropriation of $15,000. The City Attorney said he would not be limited to this amount, as it might cost more. "Uncle Jerry" lighted the oil on the troubled waters by intimating that experts could be obtained for $10 a day, and that the

PUBLIC SERVICE --- Courts and Offices.

SUMMARY OF THE DAY.

The Health Board annual report shows gratifying health conditions in Los Angeles.

Council will declare today that power bond proceeds are primarily to supply the city with public light and power.

A fish horn solo, offered in evidence in court, was ruled out by Police Judge Frederickson, in the case of a fish peddler, who made a noise on the street.

Violators of the dog-muzzling ordinance were jollied in the Police Court yesterday morning, after which they all paid fines.

Count A. Von Dankberg, the Prussian army officer arrested here for passing a fictitious check, was arraigned in the Police Court yesterday and will be given a hearing this afternoon.

AT THE CITY HALL.

SAVES MONEY TO ASK FOR MORE.

HEALTH BOARD BUDGET WILL PROVIDE FOR EXPANSION.

More Inspectors and Nurses Needed to Cope With the Increase of Disease and to Enforce Preventive Measures—Health of City Ranks High in Statistics.

Having saved $3455 during the fiscal year just ended, the Health Board yesterday decided to ask an increase of $30,000 in its budget allowance for the present year. Last year $57,500 was allotted for health administration, and this year the board would have $75,000.

A large part of the increase is needed for increasing salaries and increasing the sanitary forces. It is the wish to give greater inspection to milk, to have a veterinarian who will make war against tubercular dairy cattle and to enlarge the number and work of the district and school nurses. The budget requisition, which, with the exceptions noted, is practically the same as last year, was adopted by the board yesterday and sent to the Auditor.

Having discussed the future, the board listened to the past by Dr. L. M. Powers, health officer, as disclosed in his annual report to the board. It showed that Los Angeles has enviable statistics as to its health and mortality, considering the tremendous increase in population and the great number of strangers constantly in the city. The vital statistics have already been made public, but the disease tables showed the gratifying health conditions.

Of the 780 deaths from tuberculosis during the year, 243 were of persons who had lived in the city less than a year. This is the old story of those who come to the land of sunshine too far advanced to gain benefit. A feature of the white plague roll was that twenty-seven who died were children under 2 years of age. Dr. Powers also found an increase in the number of natives who were victims, there being seventy-one who had passed all their lives here. His report called attention to the fact that the work of prevention has not been thorough nor efficient, and that larger provision should be made at once.

Typhoid statistics show that the city, notwithstanding its rapid increase in population, has remained stationary on this disease, and that many cases are constructed outside the city. During the year there were 226 deaths from it, which is only 12.06 per cent. per 100,000 of population.

Only one case of human rabies developed, though ninety-three dogs and eight horses were found afflicted. Dr. Powers reports an epidemic during the year, principally after January 1, and declares there is no protection to a dog so great as a well-enforced muzzling ordinance.

He urges more school nurses, the five now in service having twenty schools each, more rigid enforcement of the milk ordinance, a veterinarian and four more inspectors, and the establishment of public baths and comfort stations.

MAYOR'S LEAVE.

WILL TAKE A REST.

The Council granted the Mayor a leave of absence for thirty days yesterday, to begin tomorrow. It is the first vacation the Mayor has had since the recall cyclone swept him into office a year ago last March.

Where is he going? He knows, but he declines to say. It is stated, however, that he will not go out of the State of California, and may be in and out of the city frequently. There is also a belief that he intends to make an inspection of the aqueduct, over which he has never been, though it is conceded he might choose cooler days.

During his absence, R. M. Lusk, president of the Council, will become acting Mayor. Just what effect this will have on the work of the Council, now sitting as a Board of Equalization, is not calculable now, but it is believed it will make difficulties before the vacation period ends.

CITY'S CASH.

THREE MILLIONS IN TILL.

The Los Angeles city treasury had a balance of $2,206,522.63 on June 30, the end of the last fiscal year. This was nearly $1,000,000 less than it had a year before, accountable for by the stopping of the aqueduct income from bond advances. The balance last year was $4,260,868.77.

During the year the city treasury received $24,758,635.51 and disbursed $26,477,760.74. These figures were shown in the annual statement of City Treasurer Hance to the Council yesterday.

City Hall Brevities.

The Council has instructed the Public Welfare Committee to consider an anti-prize-fighting ordinance.

Fixing harbor tolls and licenses has been postponed by the Council until August 9.

The Highland Park Protective League, the Garvanza Improvement Association and the North, Northwest and Northeast Improvement Association have asked the Council to divide the municipal band this year and insure concerts in all the parks of the city at least once a week. The request was referred to the Municipal Music Commission.

Guy W. Eddie has sent a communication to the Council, at the request of the Police Commission, so he says, asking that the anti-dice-shaking ordinance be resubmitted to the people as soon as possible. It was beaten last December. He does not ask a special election, modest Guy!

Milk Law Passes.

The new milk ordinance was amended yesterday by the substitution of a temperature of 70 degrees for the 60 degrees recommended by the Health Board, and passed. The lower temperature was found impractical, even the recommendation. Besides a milk famine and a referendum might result. The Mayor will probably sign the ordinance today. O'Brien voted against the measure because it is too long, he said.

OPEN MARKET?

POWER BOND POLICY TO BE DECLARED BY THE COUNCIL.

THE Council will be asked this morning to declare a policy on the use of the proceeds of the power bonds, amounting to $3,500,000, which are soon to be offered for sale. This declaration is understood to have been advised by Dillon and Hubbard of New York, special counsel, in order to prevent any successful attack on their issuance in the courts.

At a conference in the Mayor's office yesterday, with the Council (another star chamber session,) the ordinance was presented by City Attorney Hewitt and W. B. Mathews, aqueduct counsel, and it is understood, was approved.

The declaration will be a part of an ordinance authorizing the issuance and sale of the bonds and will make the primary purpose the construction of hydro-electric plants and distributing systems for the furnishing of the city with current for street lighting and numerous other municipal functions and, secondarily, for the sale of any excess to the inhabitants of the city for their private use.

This specification of the purposes is said to be necessary because of the close legal question about the power of a municipality to engage in the business of producing electrical energy for the purpose of selling to commerce. It is held that the city may produce current for its own uses and may sell the excess, but that it cannot enter the commercial business of lighting in any other way.

While all this is probably necessary the city still has a provision in its charter by which it may sell current, not only to the inhabitants of Los Angeles, but to other municipalities for resale and distribution. This provision is supposed to open the door for the sale of the great excess beyond the needs of Los Angeles to Pasadena and other near-by cities, and particularly to the harbor region, which is expected to have a suburban development by the time the power is available.

The ordinance will be presented during a recess from the work of the Board of Equalization. It may be accompanied by the ordinance authorizing the issuance and sale of the harbor bonds.

This course looks like the city had dropped all negotiations with the aqueduct bond syndicate for the financing of the two lesser projects, and would seek the open market for the harbor-power bonds amounting to $3,500,000.

AT THE COURTHOUSE.

LONG JOURNEY FOR DAUGHTER.

FATHER COMES FROM CHICAGO TO GET POSSESSION.

Petition for Writ of Habeas Corpus Heard and Mother of Child Is Charged With Desertion and Extravagance and Retorts That Husband Was Poor Provider.

A father's affection for a tiny, curly-haired girl, that stretched more than half-way across the continent, brought Dr. Oscar V. Schroeter, a city ambulance surgeon of Chicago, to this city with his attorney to contest for the possession of his child.

The attorney, Ernest U. Schroeter, brother of the physician, commenced habeas corpus proceedings, and the affair was taken up in Department Eight yesterday. The hearing revealed a tangle of relationships.

Dr. Schroeter is the nephew of the stepfather of his wife, and apparently does not love him a bit more for it. The stepfather, James Z. Charbonneau, is both the grandfather by marriage and the great uncle of the child in question.

The legal proceeding is based on the alleged flight of Mrs. Schroeter with her daughter, Alice E., on February 11, 1909, from Chicago. The father alleges that he has longed for the child, and that he has a home prepared for her, and will provide for her medical attention and education, which he alleges have been denied her.

The Schroeters were married in Chicago on February 22, 1903. The baby girl was born on June 2, 1906. According to the statements of each, their life was not blissful, even before the child came to them.

The physician testified yesterday that he found his wife "highly extravagant, a doer of many things which were not right, and a deceiver." Her answer was that he was a "poor provider, a fault finder with her relatives, and too fond of his own for her comfort."

Dr. Schroeter said that they had more or less trouble, but that they managed to live together during a number of years of quarreling. He declared that she was fond of fine dresses and living beyond his means. He accused her of having pledged his credit without his knowledge, and having taxed his wits to make his salary of $100 a month as a city employe meet the demands on it.

He pictured his surprise when he came home one night a year and a half ago, to the flat at No. 6101 South Green street, and found the place deserted. A note explained that his spouse had left him and taken her child with her.

The doctor said he traced her to the north side of the city, but was always a little too late to find her. Then he learned that she had come to Pasadena to reside with her mother and stepfather at No. 949 North Lincoln avenue.

The physician complained that he had entreated his wife to return the baby to him, but that his words were wasted. Then he packed up his belongings, and, with his brother, started for this city to seek relief through the courts. He declared that after he arrived his wife even denied him the privilege of seeing the child.

Mrs. Schroeter told a somewhat different story. She said that he would not give her enough money to live on, and that she depended on her mother for her clothing.

"His father wouldn't work, and he paid the rent for him, instead of giving the money to me," she said. "My home life was very unpleasant. We frequently quarreled over money matters. I had to pledge his credit to get enough things for myself and the baby to wear. He also found fault with my relatives.

"I told him if he did not do better that I would leave him, and he told me to go. For about two months before I left him I kept boarders in order to get enough money to buy things to eat. My mother sent me enough money to buy my ticket out here. I was sick for three weeks after arriving, but I have worked as a head waitress in a sanatorium, a cashier, and in a department store since then. I am well now, and am capable of providing for the child."

The little girl played about the courtroom during the proceedings. First she smiled at her father, as he coaxed her to come to him, then she hugged and kissed her mother. She is a bright-appearing child, but does not look to be over strong.

The case was not concluded, but will be taken up again Monday.

INJURED IN EXPLOSION.

POOLPLAYER SEEKS DAMAGES.

The suit of Charles E. Johnson against the Los Angeles Gas & Electric Corporation for damages for personal injury was brought to trial before a jury in Judge Moss's court, yesterday.

Johnson was playing pool on the first floor of Hotel Austin, No. 528-530 East Fifth street, January 12, 1908, when the building was destroyed by explosions and fire.

badly injured by the debris which was thrown against him that it was necessary for him to go to a hospital and that he will never recover entirely.

The gas company is charged with having been responsible for the explosions, in that its employes had neglected leaky pipes. There is an effort being made to show that escaping gas was smelled by persons living in the hotel for some time before the "blow up" came.

BALLERINO WILL.

PROBATE AGAIN POSTPONED.

The contest of Jeanne Uhalt against the probate of several wills of Bartolo Ballerino, the "Crib King," which was to have been begun yesterday, was postponed until the 21st inst. There was a fight among the attorneys, some of whom wished to proceed and others desired that the hearing should be continued.

The Uhalt woman was said at one time to have held a place in the heart of old Ballerino. The will which she seeks to have probated was made at that time, giving her the bulk of his property. Her contention is that he became insane before he made any more wills and in consequence she is the only one who is entitled to take by an instrument of this sort.

There were allegations made yesterday that efforts have been made to keep her out of the country, so that her case could not be successfully prosecuted. The trial of her contest may take more than a week, as she is said to have about thirty witnesses.

FRENZIED FINANCE.

BONDSMEN FIGHTING HARD.

The frenzied finance of Elmer E. Rowell, who was recently arrested on a charge of having "jumped his bail," was given another airing in court yesterday. His actions were the basis of a suit of P. Hospers against Warren Wilson and Mrs. M. A. Mintier, which was tried before Judge Hovey.

Hospers brought suit in Judge James' court more than a year ago against Rowell. The proceedings were interfered with long enough for application to be made for a warrant for the arrest of Rowell on a charge of having obtained money under false pretenses.

Wilson and Mrs. Mintier furnished bonds for Rowell's appearance to answer the criminal complaint and went surety for him in the civil action to the extent of $10,000. Hospers obtained judgment for $19,530 and $2670. He was unable to collect from Rowell and is now seeking to hold his bondsmen.

The evidence was submitted yesterday but the attorneys did not have time to argue the case. It will be taken up again today.

LICENSE ORDINANCE.

BANKS GET INJUNCTIONS.

Five new attacks were made yesterday on the validity and constitutionality of the occupation tax and license ordinance. No. 20,000, new series, which was favorably passed upon by the voters at the last election.

Four of the suits were filed at one time before Judge Bordwell. He issued temporary restraining orders against the city officials to prevent them from enforcing the law until the merits of the case are heard before Judge Monroe next Monday. The complainants were the Los Angeles Trust and Savings Bank, the Security Savings Bank, the German-American Savings Bank and the Southern Trust Company.

The other plaintiff is the Southern California Edison Company. Its complaint is similar to that which was filed Monday by the Los Angeles Gas and Electric Corporation. It alleges several new reasons why its officials believe that the law is not valid.

WANTS HER DAUGHTERS.

HABEAS CORPUS WRIT OUT.

Technicalities yesterday blocked the final hearing of the petition of Mrs. Anna Petrou for the custody of her daughters, Louise and Catherine Moreux, who are confined in the Home of the Good Shepherd, Pico and Arlington streets, because of alleged delinquencies.

Several days ago Mrs. Petrou filed an application for a writ of habeas corpus, and it was made returnable yesterday in Department Eight. The attorneys for the mother objected to the answer which had been filed by the attorneys for the Sisters of the Good Shepherd against whom the writ was directed. The judge continued the case until the 16th inst.

The home of the two girls is in Ventura county. They were committed to the home from there by the Superior Court, March 31.

Mrs. Petrou alleges that the law under which the action was taken is unconstitutional and avers that she is opposed to the Roman Catholic religion, which is the creed at the institution.

The Sisters deny that Catholicism is taught to the inmates against their will, but that every influence which is good is brought to bear upon them to fit them to be allowed to go free or returned to their own homes.

FELONY CHARGES.

MANY PRISONERS PLEAD.

Seven persons accused of felonies were called before Judge Davis yesterday. Among them were George R. Vincent and Edgar Beaverson, who had a close combination for stealing trunks. Vincent is accredited with having been the leader and having

THE INFERIOR COURTS.

PICKET FACES COURT TRIAL.

ESCORTED BY ADMIRING BUNCH OF STRIKERS.

Cowardly Assailant of Ironworker Swaggers Out on Bail Furnished by Union Men—Judge Coaxes Excuses from Dog Owners—Draws Line on Fish Horn Concert.

A. B. Maple, the union picket, who beat Arthur Guittar, an employe of the Pacific Ornamental Iron Works, No. 1942 South Main street, Monday evening until he was senseless, was arraigned before Police Judge Frederickson on a charge of battery yesterday morning. He pleaded not guilty, and was in not the least hurry about his trial. The case was set for 10 o'clock July 22, and the bully swaggered out of court, escorted by an admiring bunch of laborite loafers, the bail of $50 having been furnished at the time of his arrest.

Guittar, a free worker at the iron works, was knocked down as he left his place of employment in the evening without an opportunity to defend himself. The ruffians do not believe in giving their victims an equal chance to fight. After being knocked down, Guittar was hammered until he was unconscious, a confederate of Maple keeping off President A. J. Bayer of the iron works, who sought to save his man from further damage.

After this disgraceful exploit, Maple fled with his pal to the Labor Temple, where he related his feat to an admiring crowd of strikers. Mr. Bayer followed them, and the story-telling was cut short by the appearance of Patrolman Fisher and Mr. Bayer, whereupon the valorous Maple took to his heels. He was captured after trying to evade the officer by running through a rooming-house.

COAXES 'EM ALONG.

DOG OWNERS INVENT EXCUSES.

Violators of the dog-muzzling ordinance were jollied along nicely by Police Judge Frederickson yesterday morning, but they all paid fines in the end. F. W. Beaude of No. 1789 West Adams street had more reasons than anybody else why he should not be punished; also, he paid the biggest fine.

"You know the ordinance prohibits dogs wandering on the street unmuzzled; what have you to say for yourself?" asked the court.

"Well, Judge, that dog ain't mine to begin with," said the defendant, with much confidence.

"Not yours to begin with, eh? What is he to end with?"

"Well, another thing, the children take that dog out into the street to feed it, and they take its muzzle off." Beaude was assuming an easy conversational tone.

"Any other things?" drily asked His Honor.

Beaude thought a while, then brightened up. "Oh, yes, Judge," he exclaimed, "that dog has a sweetheart somewhere down the street and won't stay at home."

"Five dollars," said the court. "Call the next case."

F. B. Colby said his dog was only a six-months-old puppy. He had never heard of the ordinance, and did not think it should apply to such a small canine.

"Can that puppy fight?" suddenly asked the court.

For an instant the pride of the master in his dog almost overcame discretion, but Colby managed to choke down an exultant "You bet," and replace it with a deprecating, "Oh, no, such a little puppy."

"He has teeth, though, hasn't he?" insisted the court.

"Oh, sure, he has teeth," exclaimed Colby exultantly.

"Three dollars," saidt he judge, and passed on to the next case.

E. J. Barnes hesitated quite a while, and the only excuse he could think of was that his dog's neck is too large to hold a muzzle. He paid $3.

NO TOOTS FOR HIM.

COURT RULED OUT FISH HORN.

A fish horn solo was the evidence Patrolman Dobinson wanted to introduce in court yesterday, but Police Judge Frederickson promptly ruled it out, to the relief of the big crowd in court.

William Garbor was the defendant. He was arrested for violating the anti-noise ordinance while peddling fish. Garbor was indignant over his arrest, and inveighed bitterly against such fool laws that cripple the fish peddling business by plugging the indispensable fish horn.

"That noise was awful, Your Honor," said the arresting officer.

"It ain't much of a horn," retorted the fish peddler.

"Why, you could hear it a mile, Your Honor," went on the officer.

"You can't," growled the defendant, losing his patience.

"Cant' eh?" retorted the officer. "Say, Judge, if you say so I'll go down on his wagon right now and bring you that horn; it's a big horn, all right, and you can hear how much noise it makes."

Police Judge Frederickson has already gone on record in a complaint to the whole police force against street noises. The idea of having a fish horn follow him into court and be worked by the lusty lungs of a big policeman was too much for him.

"I guess we will not need any concert," he said, with just a bit of uneasiness, and he continued the case until 10 o'clock today, when Garbor will be sentenced.

Count Under Heavy Bail.

Count A. Von Dankberg, the Prussian army officer, who was arrested Saturday night near the Alexandria Hotel on a charge of defrauding Max Kliat of that hotel out of $10 with a fictitious check, was arraigned yesterday before Police Judge Frederickson. His preliminary examination was set for 3 o'clock this afternoon, and he was returned to his cell in the City Jail in default of $3000 bail.

Honesty Gets Small Fine.

Robert True lived up to his name when brought before Police Judge Frederickson yesterday morning on a charge of violating the ordinance requiring lights to be carried on vehicles at night. He did not hint at a defective wick, poor oil, or offer any of the standard excuses, but simply informed the court that he had "just forgotten all about it" and had nothing to say for himself. The originality of the plea was such a pleasant surprise to the court that True was let off with a $1 fine, one-third of that asked a half-dozen other offenders against the same ordinance.

"Blind Pigs" Say Guilty.

E. W. West, proprietor of the Sunset Athletic Club, No. 417 East Fifty-third street, and R. Jenke, arrested Monday night when the club was raided as a blind pig by the police, were arraigned before Police Judge Frederickson yesterday morning and pleaded guilty. They will be sentenced at 10 o'clock this morning. Enough liquor to stock a fair-sized saloon, confiscated by the police, was hauled to

MOTHER AGAINST SON.

WOULD FORECLOSE MORTGAGE.

The trial of the case of H. S. West against Dr. C. F. Mears, before Judge Covert, of Kings county, who is sitting for Judge Monroe, was really a contest between mother and son, yesterday. The real plaintiff in interest is the mother of the physician, who assigned her claim to West for the purpose of bringing suit.

The action is for the purpose of foreclosing a mortgage on Mears's home at Compton, which the owner of the place declares he never knew was in existence.

The elder Mears, who had considerable wealth, came to Compton from the East several years ago. His family consisted of a wife, a son and a daughter. The children, who married, were each provided with a home.

Shortly after her husband's death, the widow presented the mortgage to her son and asked him to pay it. He declared yesterday that he was surprised when the instrument was shown him. He said that the only manner in which he though he could account for it was that he once signed a paper which he thought was an acknowledgment of an advancement of a part of his share of the estate. He admitted having paid interest on his home, but said that this was agreed because his father did not wish to have the income of his money cut off during his lifetime.

Other witnesses testified as to the father's statements in regard to the home of the son. They said they had spoken to the elder Mears as to his "close fistedness" with his children and he said he had given each of them a home.

There are number of more witnesses to be heard.

COURTHOUSE NOTES.

BREVETIES MISCELLANEOUS.

FILE BOND. The Los Angeles Gas & Electric Corporation yesterday filed a bond for $1200 to insure the city of Vernon against any loss which might be occasioned by the gas company laying pipes in the muncipal streets. Vernon attempted some time ago to procure an order restraining the corporation from putting in mains without having permits, but the order was made the company could proceed if it would file the bond.

SOLACE FOR SORE FOOT. Luis Cortez filed suit yesterday against the Santa Fé Railroad, by which he was employed when his left leg and foot were run over and severely injured. Cortez was working under a car at San Bernardino when it started and caught him under the trucks. He asks for $10,000 damages. He is married and has two children.

INCORPORATIONS. Articles of incorporation were filed by the National Drug Company, capital stock $8500, all subscribed; directors, M. E. Allis, L. G. Allis and J. E. Osborn, all of Sawtelle. The Western Film Company, capital stock $75,000, subscribed, $30; directors, Arthur S. Hyman, O. S. Wilson and S. W. Thompson. St. Peter's Altar & Benefit Co., no capital stock; there are fifteen directors, among whom are Alexander Bucci.

FEMININE CORPORATION. Five daughters of H. H. Visscher, deceased, yesterday filed articles of incorporation. They are Maria Visscher Wetherby, Gertrude Visscher Kayser, Henriette Visscher, Helen Visscher and Lyde Visscher Conrad. Mrs. Conrad resides in Santa Barbara and the other sisters live in Pasadena. The incorporators have taken the name of their father to designate the new concern. It is specified that the organization is not for profit, but merely to expedite the sale of the estate. The property consists of extensive holdings in Omaha, Neb., and in this city. The capital stock is fixed at $100,000 and is all subscribed.

GET DECREES. As the outcome of a legal tangle, Nellie B. Foreman was granted an interlocutory decree of divorce from Harry S. Foreman by Judge Hutton yesterday. Mrs. Foreman filed an action against him sometime ago. She could not get service of the papers on him. One morning she saw a notice in the paper that he had started a divorce proceeding against her. Again her attorneys sought to find him, but could not. They dropped the first suit and filed a cross-complaint in the second action. Foreman did not show up to prosecute the action he had begun, and she was given a divorce on the cross-complaint, alleging failure to provide for a year. She was given $50 for attorney's fees, but assured the judge that she could not collect alimony if it should be allowed her. A decree was given Helen C. McCormick, the wife of D. E. McCormick, on the ground of desertion. She was allowed $25 a month as alimony. She was also given the custody of her two children, Mabel M. and Verne, 13 and 11 years old, respectively.

SPEEDY JUSTICE. Fifteen minutes after S. L. Tucker entered Judge Willis's courtroom yesterday, he was led away with the brand of a felon on him. He will enter San Quentin at the age of 58 years, and is sentenced to serve a quarter of a century as an example to all others who are tempted to commit the unnatural crime of which he is guilty. Tucker, who was a resident of Long Beach, committed a criminal assault upon his young daughter, who will become a mother in a few months. Two other daughters, who live in Kansas, have children of which he is the father. Probation Officer McLaughlin found the young girl by chance and caused the arrest of Tucker in Oregon. The prisoner confessed when he was shown that there was conclusive evidence against him. He pleaded guilty when taken in court yesterday.

BLOCKED HOSE WAGON.

A warrant was issued yesterday, at the request of Deputy City Prosecutor Reeve, for the arrest of Frank Hawkins, a scavenger. Hawkins, it is alleged, kept his rubbish wagon for three blocks in front of the hose wagon from Engine Company No. 3, which was on its way to a fire, Monday afternoon. The firemen say that he heard their bell and shouts, but continued stolidly on his way, blocking the street with

Over
9000 Safe D
Boxes Now in A
If you have fire and life
mortgages, coupons, wills,
naturalization papers, stock
sion papers, army discharges,
deposit, bank books, promissory
ters, heirlooms, precious
graphs, diamonds or other
protection of our fireproof
proof SAFE DEPOSIT AND
—the largest and best
Southwest. Visit this
vault today. Write or call
Boxes $2.00 Per Year
Practically
Storage of Trunks
ages at Reasonable
SECURITY SAVINGS
Largest and Oldest
Security Building, Fifth

Try Our Milk-Fed Roast Chickens For the Outing Lunch Delicious!

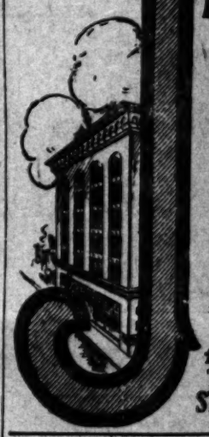

LEW
"Where Prices
A Jevne
Ideal for
Every family
basket—
cool, light,
so much
on a picnic
We have
quirements—
25c, 35c and
lunch baskets
baskets
—at $1.75,
these, we
Japanese
able for
Before you
Broadway
what will
HOME 10651
TWO STORES

Last Day of S
Ostrich
Plume Sale
The values offered in this
fully 40 per cent. less
have to hurry. No more
after today. You'll be
later on.
$1.35 For 14-inch $2.50 Plumes
16-inch $3.50 Royal Plumes
17-inch $3.95 Royal Plumes
18-inch $5.00 French Plumes
18-inch $6.50 French Plumes
20-inch $7.50 French Plumes
Scofield Millinery
737 South Broadway

New Importation of
Rugs Just Arriv
MIHRAN &
328 W. 3rd
We have received another lot of beautiful
and large room size carpets, which we are
reduced prices. This noted collection of
have just received from the Orient,
never been shown on the Pacific Coast.
This is a great opportunity for those who
Oriental Rugs. Mostly for home furnishings.
values for their money.
MIHRAN &
Established 1878.
328 WEST THIRD ST., LOS

The Bootery
Maier's "Sele

the land, and the only w
was the oral notice to the
intendent Hively that the
passers. They did not se
ognize this notice, and w
ahead with the work. It
to spud in about the fi
week.

It is reported that the S
struck light oil in the Ra
over the mountains, and
ment is borne out by th
a perforator has been ha
property within the past
claimed by those who have
catting there for some time
there is a light oil stratum
country and running clear
Bay. The hand is being op
by the Warthan Oil Compa
inga corporation, which is
ing east of the Fresno H
and about ten miles on a
east of Coalinga. The mem
company and the stockho
principally local people, an
lieve that light oil will be
there.

The belief that this light
exists is said to be stren
the fact that some of the
organized on the coast to
San Benito and Monterey
have at various times drilled
producing sands bearing an
light oil. In one hole on t
ranch this fluid was encou
a hole less than 200 feet in
is said to have been brou
a tin bucket.

The promoters of the W
lieve that the others have
far over to get into the
and are sanguine on the ulti
cess of their operations.

Cleveland Oil Compa

The Cleveland Oil Compa
on section 4, Midway field
reached a depth of 1200 feet
superintendent reports that
has passed through the heav
and no more trouble is expe
the Kern River property we
is down 700 feet and will be
ed within ten days. As so
comes in work will be comm
well No. 12. The Cleveland's
leased to the Warren brothers
ton, is running in fine shape
making 20,000 barrels of the Clev
per month.

BROKEN LINK.

EARLY FIGURE TAKEN AW

DEATH CLAIMS MRS. THO HERE FORTY YEARS.

Was One of Organizers of Presbyterian Church and an Worker in Charitable Enterp Husband Once Owned All St. Park and Most of Chester Plac

Mrs. Arabella C. Thompson, of the late ex-Judge John S. T son, a prominent figure in the history of Los Angeles, died on day at Hermon, at the age of 84 and 7 months, after an illness o eral weeks.

Ex-Judge and Mrs. Thompson to California in 1869, with the railroad from the East, and, charmed with the country and cli purchased a 700-acre ranch a Habra, and also fifty-eight acr a home place in this city, where built a handsome place. The T son place included that land bo by Adams, Figueroa, Toberman Twenty-second streets, embr what is now St. James Park and of Chester house. What is Twenty-third street was the av lined with fragrant orange which led to the home, and the ent main building of the Marlbo School was the family residence, one of the show spots of the tow early days. Scarff and Thom streets were named for Thom whose middle name was Scarff.

The First Presbyterian Church, one of the large congregations of city, was organized by ex-Judge Mrs. Thompson, and she was the president of the Ladies' Aid So of that body, and an active wo in all charitable enterprises. She her husband spent much time in manner, and gave thousands of do to the needy. Mrs. Thompson Miss Chapman were the only sur ing charter members of the Presbyterian Church, of which Tho son was an elder for many years.

Mrs. Thompson came of long-l Scotch-Irish ancestry, her mo having died at the age of 97. Thompson was an invalid during last years of her life, and spent days in retirement, but was bri and cheerful to the last. Her h band was long a circuit judge in nois, for four terms. He was a p sonal friend of Abraham Lincoln. fact, when Thompson was on bench, Lincoln, then a young law practiced and argued cases in court. He was often at guest at Thompson home in Aledo, and la Thompson was a frequent guest President Lincoln at Washington.

Fifty years ago Thompson bou the land where the town of Ale Ill., now stands laid it out, and one day sold it for $250,000, quiet making what was then considered fortune. He built the American Ce tral Railroad, between Fort Way and Council Bluffs, and later, owi to the death of two brothers interest in the enterprise, sold it to the Ch cago, Burlington and Quincy. He di suddenly in Philadelphia, eight yea ago, while on a business trip. Mr Thompson leaves a daughter, Mr Charles J. Ellis; a son, Mose Thompson, and three granddaughter Misses Beasie and Katherine Ellis an Mrs. John L. Von Blon.

The funeral services will the parlors of Booth & Boylson, No. 11 South Flower street.

STILL NOTHING DOING.

Supervisors, in Absence of Eldridge Divide Evenly on the New Furnishings.

Four members of the Board of Supervisors do not believe in even numbers. At least, they did not yesterday when they were deadlocked all day over the new furnishings for the Hall of Records.

Supervisor Eldridge was absent, and his colleagues had a not tiff. They were evenly divided, and when they got through they were just where they started.

Attorneys for the companies which desire the contract for the new furniture, were the cause of the trouble. One John D. Works let fall suggestions about the "solid three," and made a few choice suggestions which did not do any good for his client, especially with Supervisor McCabe.

Attorney Woodruff used a bit of satire which caused Works to copy McCabe's mood, when he suggested that he was not appearing for political reasons.

Capt. Manning voted to throw out all the bids and Pridham voted with him. Chairman Nellis and McCabe did not like this idea, and their answers to roll call showed how they felt. Eldridge will probably be present today with the deciding vote.

Over
00 Safe De
kes Now in Actu
have fire and life insurance
ges, coupons, wills, marriage
ization papers, stock certificates
pers, army discharges, bank
bank books, promissory notes
eirlooms, precious jewels, watches
diamonds or other valuables
on of our fireproof, burglar-proof
AFE DEPOSIT AND STORAGE
rgest and best equipped depart
est. Visit this magnificent
day. Write or call for illustrated
oxes $2.00 Per Year and
ractically ½ Cent Per
orage of Trunks and
es at Reasonable Rates
ECURITY
AVINGS BA
Largest and Oldest in
y Building, Fifth and
EVI
"Where Prices Are
A Jevne L
Ideal for th
Every family
basket — special
cool, light, durable
so much bother
on a picnic or
We have baskets
quirement—ranging
25c, 35c and
lunch baskets at
baskets made of
—at $1.75, $2.25,
these, we show a
Japanese telescope
able for lunches.
Before you go to
Broadway Store
what will ideally
HOME
10651
TWO
STORES
COR. SIXTH
208-10
Day of Sc
h
e Sale
offered in this sale are
r cent. less than
y. No more plumes at
You'll be compelled
For 14-Inch
$2.50 Plumes
$3.50 Royal Plumes
$3.95 Royal Plumes
$5.00 French Plumes
$6.50 French Plumes
$7.50 French Plumes
field Millinery
37 South Broadway
portation of
Just Arrived
RAN &
328 W. 3rd
other lot of beautiful
carpets, which we are
noted collection of
m the Orient, collected
he Pacific Coast.
portunity for those who
for home furnishers
RAN &
Annex
THIRD ST., LOS ANGELES
tery
SMART
Sele

the land, and the only word received was the oral notice to them by Superintendent Hively that they were trespassers. They did not see fit to recognize this notice, and will go right ahead with the work. It is expected to spud in about the first of next week.

It is reported that the Standard has struck light oil in the Rabbit Valley, over the mountains, and the statement is borne out by the fact that a perforator has been hauled to the property within the past week. It is claimed by those who have been wildcatting there for some time past, that there is a light oil stratum through that country and running clear to Halfmoon Bay. The land is being operated upon by the Warthan Oil Company, a Coalinga corporation, which is now drilling east of the Fresno Hot Springs, and about ten miles on a direct line east of Coalinga. The members of this company and the stockholders are principally local people, and they believe that light oil will be encountered there.

The belief that this light oil stratum exists is said to be strengthened by the fact that some of the companies organized on the coast to prospect in San Benito and Monterey counties, have at various times drilled into small producing sands bearing an extremely light oil. In one hole on the Alvares ranch this fluid was encountered in a hole less than 200 feet in depth, and is said to have been brought up in a tin bucket.

The promoters of the Warthan believe that the others have gone too far over to get into the pay sands, and are sanguine on the ultimate success of their operations.

Cleveland Oil Company.

The Cleveland Oil Company's well on section 4, Midway field, has now reached a depth of 3200 feet, and the superintendent reports that the drill has passed through the heaving sand, and no more trouble is expected. On the Kern River property well No. 12 is down 700 feet and will be completed within ten days. As soon as it comes in work will be commenced on well No. 13. The Cleveland's refinery, leased to the Warren brothers of Boston, is running in fine shape and taking 20,000 barrels of the Cleveland oil per month.

BROKEN LINK.

EARLY FIGURE TAKEN AWAY.

DEATH CLAIMS MRS. THOMPSON, HERE FORTY YEARS.

Was One of Organizers of First Presbyterian Church and an Active Worker in Charitable Enterprises. Husband Once Owned All St. James Park and Most of Chester Place.

Mrs. Arabella C. Thompson, widow of the late ex-Judge John S. Thompson, a prominent figure in the early history of Los Angeles, died on Monday at Hermon, at the age of 84 years and 7 months, after an illness of several weeks.

Ex-Judge and Mrs. Thompson came to California in 1869, with the first railroad from the East, and, being charmed with the country and climate, purchased a 700-acre ranch at La Habra, and also fifty-eight acres for a home place in this city, where they built a handsome place. The Thompson place included that land bounded by Adams, Figueroa, Toberman and Twenty-second streets, embracing what is now St. James Park and most of Chester house. What is now Twenty-third street was the avenue, lined with fragrant orange trees, which led to the home, and the present main building of the Marlborough School was the family residence, and one of the show spots of the town in early days. Scarff and Thompson streets were named for Thompson, whose middle name was Scarff.

The First Presbyterian Church, now one of the large congregations of the city, was organized by ex-Judge and Mrs. Thompson, and she was the first president of the Ladies' Aid Society of that body, and an active worker in all charitable enterprises. She and her husband spent much time in that manner, and gave thousands of dollars to the needy. Mrs. Thompson and Miss Chapman were the only surviving charter members of the First Presbyterian Church, of which Thompson was an elder for many years.

Mrs. Thompson came of long-lived Scotch-Irish ancestry, her mother having died at the age of 97. Mrs. Thompson was an invalid during the last years of her life, and spent her days in retirement, but was bright and cheerful to the last. Her husband was long a circuit judge in Illinois, for four terms. He was a personal friend of Abraham Lincoln. In fact, when Thompson was on the bench, Lincoln, then a young lawyer, practiced and argued cases in his court. He was often at guest at the Thompson home in Aledo, and later Thompson was a frequent guest of President Lincoln at Washington.

Fifty years ago Thompson bought the land where the town of Aledo, Ill., now stands, laid it out, and in one day sold it for $200,000, quickly making what was then considered a fortune. He built the American Central Railroad, between Fort Wayne and Council Bluffs, and later, owing to the death of two brothers interested in the enterprise, sold it to the Chicago, Burlington and Quincy. He died suddenly in Philadelphia, eight years ago, while on a business trip. Mrs. Thompson leaves a daughter, Mrs. Charles J. Ellis; a son, Mose J. Thompson, and three granddaughters, Misses Bessie and Katherine Ellis and Mrs. John L. Von Blon.

The funeral services will be held this afternoon at 3:30 o'clock, in the parlors of Booth & Boylson, No. 1147 South Flower street.

STILL NOTHING DOING.

Supervisors, in Absence of Eldridge, Divide Evenly on the New Furnishings.

Four members of the Board of Supervisors do not believe in even numbers. At least, they did not yesterday when they were deadlocked all day over the new furnishings for the Hall of Records.

Supervisor Eldridge was absent, and his colleagues had a hot tiff. They were evenly divided, and when they got through they were just where they started.

Attorneys for the companies which desire the contract for the new furniture, were the cause of the trouble. One John D. Works let fall suggestions about the "solid three," and made a few choice suggestions which did not do any good for his client, especially with Supervisor McCabe.

Attorney Woodruff used a bit of satire which caused Works to copy McCabe's mood, when he suggested that he was not appearing for political reasons.

Capt. Manning voted to throw out all the bids and Pridham voted with him. Chairman Nellis and McCabe did not like this idea, and their answers to roll call showed how they felt. Eldridge will probably be present today with the deciding vote.

SOLID SIX STAND PAT

(Continued from First Page.)

cost of the defense ought not to be great nor the legal work dismaying.

President Lusk, intending to put out this flame, said he favored not only appropriating abundant money, but supplying additional counsel, if needed; but some members construed his words as added reflection on the City Attorney. Lusk subsequently said this was not his intention.

STAND-PAT VOTE.

While the vote was taken, in which all but Washburn and Stewart voted against reconsideration by voting for a straight appropriation, Lissner came hurriedly into the room and took a seat in the gallery.

Betkouski renewed his request for a demand on the Board of Public Utilities to aid the defense.

"This board is sitting around and shrugging its shoulders, and it ought to be brought into line," said he.

Lissner rose from his seat and hurried through the gateway.

"Mr. President," said he, smiling, "everything that the Board of Public Utilities has or can do is at the service of the Council," and he paused, "If it will do you any good."

Betkouski laughed and withdrew his motion and the Council hurriedly adjourned.

But Hewitt demanded an explanation of Betkouski, and the latter said he hadn't meant any reflection on the City Attorney, except that he thought Hewitt too fearful of the result.

"I have said this is going to be a hard case to defend," said Hewitt, "and I do not withdraw that. Any rate case is hard to defend, but this one would dismay any lawyer."

So the City Attorney, provided with $15,000 of the taxpayers' money, is to proceed with the defense of an indefensible suit at law, because the "solid six" knows more than telephone experts can prove. The result in all probability will be the destruction of the new rates and the restoration of the old ones.

TRUNK LINE.

AND IT HASN'T ARRIVED YET.

THOUGH OWNERS AWAITED IT ACROSS COUNTRY.

Peculiar Incident of Travel Befalls Los Angeles Couple, Marring Pleasure of Long Trip—Some Things the Perplexed Husband Isn't Talking About Just Now.

With the return from New York yesterday of Mr. and Mrs. Catesby Thom, a few of their close friends learned of their exciting chase of a

Mr. and Mrs. Thom, who had a transcontinental trunk chase, but no trunk.

trunk from one end of the continent to the other, and the hurry and worry in which it involved the two travelers.

It all started in a matter-of-fact way. Mrs. Thom, with friends, left Los Angeles for a trip by auto through Yosemite Valley. Thom stayed at home looking after business.

One bright afternoon a telegram from San Francisco notified him of a better business opportunity. Packing the toothbrush, a clean shirt and two pairs of socks into one suitcase, Thom was off on the Lark train.

He expected to meet and surprise his wife there when she arrived from Yosemite. Two days previous to the time she was expected Thom received a wire from New York.

The high-up officials of a large corporation wanted to talk with him. Needless to say Thom was not averse to talking with the high-up officials. The issue, however, resolved itself around the finding of his wife. He was sure that he would not have time to return to Los Angeles to pack a trunk. He wired his sister to pack the trunk and forward it at once.

At the same time he sent telegrams into Yosemite Valley and to all of the small towns along the route which Mrs. Thom and her friends might travel—all of the towns except those on the route which the automobilists really took. After three days his wife did appear.

Could she go along? "Why, no, Catesby, I haven't a thing to wear except some soiled clothes in my suitcase."

"Don't allow that to worry you, for our trunk is on its way. Expect it this morning," assured her better half.

And Mrs. Thom agreed to leave on the next train for the East. Thom signed his tickets and then waited for the trunk. It did not come. Nor did word from it. At the last minute he secured the services of a railroad official who promised to have it forwarded at once to New York.

What happened when the Thoms arrived in the metropolis and did not find their trunk will never be told. Thom regards it as one of the sacred secrets of his young life.

He smiles weakly when relating the details of how his laundry was laundered while he waited, and how his suit was pressed while he read New York papers in absolute solitude.

As soon as his clothes were all properly groomed he visited the officials of the corporation—the National Surety Company—and was after several conferences made assistant Pacific Coast manager. While he conferred, his wife made frantic efforts to have the railroad officials find the trunk long delayed.

A pleasure trip was turned into one of expectant waiting, and final chagrin, when Thom decided it would be best to hurry back to Los Angeles, where he had shirts with pleats and shirts with stiff bosoms and negligee shirts—where he could change his apparel every half hour of the day, and thus assure his sartorial supremacy among the bonders of the city.

While waiting for the gates to open for the train which would carry the Thoms home, a bellhop from the hotel at which they had been staying announced to them between gasps that their trunk had arrived.

It was too late. They had engaged berths for that train, and anyway, the trip had lost its roseate hue as far as real pleasure was concerned. They gave the bellhop instructions to have the trunk shipped back to Los Angeles at once. It has not arrived.

In his offices yesterday Thom refused to talk regarding his experiences with the trunk. He referred reporters to his assistant, Mr. Curran, who evidently had been paid in advance for silence.

Production for June.

While the official figures have not yet been prepared, it is apparent from conditions that the June production of oil was equal to that of the month of May. The figures will be close to 7,000,000 barrels.

Walk-Over
BOOT SHOPS
623 SO. BROADWAY
COR. 4TH & SPRING,
111 SOUTH SPRING

VISIT THE NEW
Walk-Over Boot Shop
At 623 South Broadway

¶ No matter how fastidious, or conservative your ideas—how small or how large your feet, how easy or how hard you are to fit—nor how fat nor how lean your purse—you will find at the new Walk-Over Boot Shop your very ideal in footwear.

¶ The newest, cleverest and classiest summer shoe styles in town are shown here for both men and women. $3.50, $4.00, $5.00.

¶ Other Walk-Over Boot Shops are located at corner Fourth and Spring Streets, and at 111 South Spring Street.

The Tuddles
A comfortable ankle strap pump of exceeding daintiness. It is an entirely new and exclusive model. Shown in gunmetal, patent and suede leathers . . . $4.00

CORCORAN
DISTRICT
Alfalfa and Dairying Lands
$45 Per Acre and up. One-third cash, Balance term of years.

Soil a natural rich sedimentary deposit—needs no fertilizer—level and ready for the plow. Gas and water wells available to every rancher on this land. Alfalfa and dairying are big money makers. Dairy ranchers making $150 to $1500 per month. Special weekly excursions. Call or write for illustrated literature and all special information.

Newport & Milner
204-209 Central Bldg., Sixth and Main Sts.

TAPE WORMS
Stomach and intestinal worms easily and quickly removed by Yglesias treatment. DR. C. J. SCHMIDT, 741 So. Hill St. Main 9541.

Bryant Upholstered Furniture Company
Upholstering, Finishing, Mattress Renovating, Etc. 1036 South Main

DR. CHARLES FLESH FOOD
THE GREAT BEAUTIFIER

Is a sure remedy for Hollow Cheeks, a scrawny neck, thin shoulders and arms as well as the eyes and lines around the mouth. "crow's-feet" about

FOR DEVELOPING THE BUST
and to restore those shrunken through nursing or sickness, making them plump and rounding them into a beautiful contour, nothing equals this wonderful preparation.

ON SALE AT
The Owl Drug Co.

FREE. Just send us your name and address, plainly written and we will send you a small sample of our Flesh Food, together with our useful little book, "Art of Massage," which explains by illustrated lessons just how to care for your face and form.

Dr. Charles Flesh Food Co.
752 Fulton St., Brooklyn, N. Y.

Liquor Habit
Cured in 3 days
By the
Neal Treatment
945 S. Olive St. Phone A4072.

This store closes on Saturdays at 12:30, until September.

VILLE DE PARIS
317-325 SO. BROADWAY
312-322 SO. HILL STREET
A. FUSENOT CO.

Pre-Inventory Sale of Silks & Dress Goods

The marked success of our silk sale last Monday was due to the genuineness of our reductions and the character of the merchandise offered. To further reduce the stock before invoicing, and forward the already widespread interest in this sale, we have decided to continue for one more day, the

Sale of 24-Inch Colored Pongee Silks
$1 & $1.25 Values Today at yard 50c

These fabrics are all silk, and as they combine beauty, utility and economy, are especially adapted for making serviceable summer dresses or suits. They are shown in an assortment of desirable colorings.

Black Striped Cream Yachting Serges Reduced in Price

Regular price, $1.25, 44 inches wide; sale price $1.00
Regular price, $1.75, 56 inches wide; sale price $1.35
Regular price, $2.00, 58 inches wide; sale price $1.65
Regular price $2.25, 56 inches wide; sale price $1.85

These materials possess in the highest degree two features demanded by Fashion for a serviceable and stylish suit for summer outings—they are wiry and dust-resisting—and have the proper weight for retaining the shape. They are shown in cream, with black stripes of various widths.

Plain Cream Serges
Special Values at yard $1, $1.25, $1.50
Widths Range from 42 to 50 inches.

Ribbon Remnants ½ Price
All kinds of ribbon in lengths up to 1½ yards long, whether in remnant, box or on the bolt.

This Store Closes Saturdays Until September 1st at 12:30.
BEEMAN & HENDEE
447 S. Broadway
20 Per Cent. Discount on Boys' Colored Wash Suits. Sizes 3 to 10 Years—Regular $1.50 to $6.50 Values.
Clean, fresh stock to choose from—among such a large variety of styles and materials, you are sure to find something that suits.

MOTHER'S FRIEND

A LINIMENT FOR EXTERNAL USE.
No woman who bears children need suffer during the period of waiting, nor at the time of baby's coming, if Mother's Friend is used as a massage for the muscles, tendons and glands of the body. Mother's Friend is a penetrating, healthful liniment which strengthens the ligaments, lubricates and renders pliant those muscles on which the strain is greatest, prevents caking of the breasts by keeping the ducts open, and relieves nausea, backache, numbness, nervousness, etc. Its regular use will prepare every portion of the system for the safety of both mother and child and greatly reduce the pain and danger when the little one comes. Mother's Friend is sold at drug stores. Write for our free book, which contains valuable information for expectant mothers.
THE BRADFIELD CO., ATLANTA, GA.

SAN FRANCISCO OFFICE
Los Angeles TIMES
1206 Call Building
PHONE—Kearney 3131

Advertisements and subscriptions received. Southern Californians, when in San Francisco, can have their mail sent in care of The Times Office.
Copies of The Times on File.

The Times-Mirror Company.

H. G. OTIS....President and General Manager.
HARRY CHANDLER....Vice-Pres. Assistant Gen. Manager.
MARIAN OTIS-CHANDLER.....Secretary.
ALBERT McFARLAND.....Treasurer.

PUBLISHERS OF

Los Angeles Daily Times

Pronounced Loce-AHNG hayl-ize.

EVERY MORNING IN THE YEAR.

Vol. 58, No. 40.

Daily, Weekly, Sunday and Weekly Magazine. Founded Dec. 4, 1881 Twenty-ninth year.

THE NEWS: Our Associated Press service covers the globe, with over 35,000 words daily, exclusive of specials.

TELEPHONES: Counting Room, Subscription Department, Editorial Rooms, City Editor and Local News Room; Sunset, Main 8200; Home, ask for THE TIMES.

AGENTS: Eastern Agents, Williams & Lawrence, Brunswick Building, 5th Ave. and 24th St., New York; 1324 Marquette Building, Chicago; Washington Bureau, 46 Post Building. (THE TIMES on file;) San Francisco office, Room 1206 Call Building, R. J. Bidwell, Representative.

SWORN CIRCULATION: Daily, net average for 1896, 15,-991; for 1897, 19,256; for 1898, 26,131; for 1899, 25,731; for 1900, 26,726; for 1901, 28,468; for 1902, 30,930; for 1903, 36,346; for 1904, 37,702; for 1905, 42,180; for 1906, 50,301 copies; for 1907, 52,311 copies; for 1908, 53,799 copies; for 1909, 54,954 copies; Sunday average for 1909, 81,125 copies.

ADVERTISING: The greatest volume of business advertising, the finest display, the best classifications, the largest actual returns to advertisers. No unsupported claims made. Undeniable proofs of circulation and effective results produced upon application.

SCOPE AND AIMS: Independent, uncompromised, unshackled, THE TIMES is devoted to the great principles of Liberty and Law, Equal Rights and Industrial Freedom, and to the upbuilding of the country. It has a far larger bona fide sworn net circulation than any local rival. Its steady and staying patrons are the sober, industrious, substantial, liberty-loving, law-abiding, level-headed, successful, home-making, home-keeping and prosperous men and women within its circulation field.

TERMS: Daily, Sunday and Magazine, 75 cents a month, or $8.00 a year. Daily without Sunday, $7.00 a year; Sunday, $3.50; Magazine, $3.00; Weekly, $1.50.

Office: Times Building, First and Broadway. Branch, 531 South Spring Street.

Entered at Postoffice as mail matter of the second class.

Editorial Pen Points.

Incidentally, isn't it just about time for somebody to start another referendum?

The Ohio picnic at Sycamore Grove bids fair to be a great assemblage of Presidential possibilities.

Col. Roosevelt has indeed taken an unusually extended vacation; but his four days are now up and he's again up and at 'em.

One Los Angeles saloon-keeper is laying in a stock of signs reading: "This place will be open tomorrow if there is no election."

Have you noticed, Mr. and Mrs. Tourist, that the silly old saw, "Is this hot enough for you?" doesn't jangle on your nerves as it used to?

If Jim Jeffries ever "comes back" again we'll know what he's back for. Mme. Patti years ago demonstrated that there is good money in these "farewell" appearances.

How shall we spend that vacation? There are the mountains, the sea, fishing, hunting, bathing, boating, tramping, sightseeing, loafing—blame it all, and we've only got two weeks.

It isn't often that one of the Rockefeller family gets "busted," but the Associated Press has it that the oil king's famous immobile features have just been sculped in cold, hard marble.

Earl M. V. Long, the Harvard strong man who lives on $1 a week, believes he is appointed of fate to whip the black champ. It may be so. Earl's training expenses will be light, anyhow.

Thirty-two German university students and three professors will arrive in Los Angeles August 25 to study conditions here. For heaven's sake let's get this brewery trouble hushed up between now and then.

If the fortunes of the gentleman to whom the athletic Miss Sears is to be wedded ever wane to the danger point, he can take comfort in the knowledge that his wife is physically capable of taking in washing.

Isn't there something both humorous and tragical in the idea that the United States should participate in this Manchurian controversy? What actual weight has our "put in" when our whole navy is in Atlantic waters?

It may be true that cows will give more milk if subjected to the melting strains of classical music, but we rise to question the advisability of installing the phonograph in our barns. You've heard of the "tune the old cow died on."

There are applicants for a situation as picket to a certain Broadway saloon in easy sight of our office window. The fellow now "on the job" pulls down $2.50 per day for leaning disconsolately against a telephone post, rolling cigarettes.

The Gaekwar of Baroda, pinched for speeding, is promptly released by a magistrate who is overawed by the royal magnificence. Dangerous precedent, that, in our opinion, for we understand that the Akund of Swat is now on his way over.

A college professor takes occasion during the summer lull in academic aphorisms to defend laughing, crying and getting angry upon the part of the masses. Good for you, professor! You're the first of your kind who ever championed anything we do.

The American Mining Congress has extended a hearty invitation to Col. Roosevelt to meet with it at the Los Angeles convention. The whole city is back of this, Col. Roosevelt, for we want you to see how we've grown while you were over seas bagging bongoes.

The "Solid South" invites Col. Roosevelt to be the guest of its leading cities this fall. This same Solid South is growing daily more loyal to Roosevelt's distinguished successor. All the South or any other section asks of the Executive is that he make good.

E. Toopious Earl's recall detective, Paul Blair, seems to be the only out-and-out friend the discredited Capt. Dixon has left. Even the ingenious explanation of the "grand bounce" in yesterday evening's issue of Earl's cabinet organ lacked heartiness.

Mrs. Helen Kelly-Gould-Thomas holds it to be unthinkable that Frank Jay Gould should have his own children, and the latter in turn pretends to view with horror the idea that their mother should have them. Isn't it pitiful that children should be born to such parents?

"The spanking of children is reinforcing," says Dr. G. Stanley Hall of Clark University. We don't exactly grasp your meaning, Doctor, but in our opinion it is the modern trousers seat will need reinforcing if the spankings we used to enjoy in the good old days are again to come into vogue.

Attorney Rush pointedly asks if it is right that a merchant should be prohibited from exploiting and selling his goods on the street if at the same time the police are permitting pickets to parade the sidewalks denouncing that same merchant's goods. Is it right, indeed, Mr. Councilman?

times in the life of the courts

POLITICS IN OHIO.

The political fight in the Buckeye State next November will be one of the hottest and in many ways one of the most interesting in all the Union. Gov. Harmon will be sure to head the Democratic ticket as the candidate for Governor, and whoever is put forward by the Republicans will have work cut out for him to defeat this powerful Cleveland Democrat. The fight will be as hot over candidates for Congress as on Governor, and every place on the ticket will be vigorously disputed.

These reflections are raised by the breaking of James R. Garfield into Ohio politics at the opening of the present week. Mr. Garfield's speech at Cleveland on Monday was not calculated to allay factional feeling in the Republican party, but to incite and intensify it. If his temper is developed by most of the Republican campaigners, and the policy of the leaders in Ohio be to waste their time, ammunition and strength in fighting Republicans who disagree in any respect from the individual campaigner or speaker, there is no doubt of what the result will be when the election is held.

The Democratic Governor of the State of Ohio is one of the old Cleveland type, and the fact that Bryanism in Ohio seems to be as dead as the fabled off ox of farmer Adam or the ghost of Julius Caesar indicates that the members of that party are getting together in a way that means much.

The importance of Ohio in the Presidential election two years hence will make the fight all the more bitter between the two parties. The result of the November elections will mean a good deal looking two years ahead. Gov. Harmon is often mentioned as a possible candidate for the Presidency on the Democratic ticket. His name at the head of that ticket might tend to call back to that party a great many voters who have cast their lot with the Republicans for the last fourteen years. If there should be a violent split in the Republican party, that would aggravate the situation and drive more of the old-line Clevelsnd Democrats to the support of the candidate of their old-time party.

If the Republican party perchance loses Ohio, the Garfield type of Republican will lay the blame upon President Taft individually and upon the "regular" Republicans in general. They will insist that it marks the general temper of the American people at the present time and that that temperament is very strongly of the "insurgent," "progressive," "reform" type of Republicanism. What we want to put on record now is that such a sad event would mean nothing of the kind, but the very opposite. The Cleveland type of Democrat is no more inclined to Pinchotism, Garfieldism, Republican "insurgency" or "advanced progress" than it ever was to Bryanism. It abandoned the Democratic party because of the populism, tainted with socialism, represented by the Bryan ideas. And if there is a great defection among voters who have supported the Republican party for the last fourteen years, these going back to support Harmon for the Governorship this year, it will be because of some conservative, sane and wholesome views held by the Democratic candidate for Governor and the semi-insane, thoroughly unwholesome views for which James Rudolph Garfield stands.

There is just one way to save the State of Ohio to the Republican party, and that is to get right back to the principles declared by the party at Chicago two years ago, the Roosevelt principles, the Taft principles, and to get as far away from the La Follette and Cummins style of Republicanism as it is possible to go.

It is tommy-rot to assert that these Lillisized Republicans represent the Republican party. Cummins's crowd from Iowa was represented in the Republican convention at Chicago in June, 1908. The La Follette type was very much in evidence in that convention, and the principal mouthpiece thereof, a former football kicker from the State University, was hissed and hooted, told to go to Denver and nominate Bryan for President instead of coming to Chicago to nominate La Follette. That "insurgent" wing of the party was beaten at every point. They were beaten in the plank of the platform dealing with the tariff, the plank dealing with the courts, and so on down the line. Railroads, banks and every notion that they sought to drag in were thrown out. They are claiming now to have had much to do in the last session of Congress with framing legislation. They represented nothing Republican in Congress any more than they did in the convention. They were beaten on the tariff, as the loud noise they made proves. They say they had a great influence in the recent railroad legislation. Mr. Mann of Illinois says they had nothing to do with it, and proves it by a comparison of the bill as it was passed with that first introduced. The changes were immaterial and slight.

The sane, wholesome-minded Republicans are willing to let bygones be bygones. We are facing the enemy in a life-and-death struggle and we want to win, first for the sake of the immediate victory and second for the sake of the effect this fall election will have on the Presidential campaign two years from now. If Mr. Garfield and his kind will only take the Republican platform of 1908, get on to it, stay on it, advocate it and fight for it, the "regulars" will be glad to do the same, stop all jarring collisions, present a united front to the common enemy, and win.

Will they do it? Not unless the Pinchotites and the Garfieldites are muzzled, we fear.

THE FALL OF DIXON.

There could be no better illustration of the insincerity of Goo-Goo politics than the disgrace of Capt. Dixon of the police department. He was the Goo-Goos' own; he was their pet; he was the one man in the department to whom they pointed with pride; he was the officer in the white robe who was to "purify" this wicked city of ours and make it good enough for even Goo-Goos to live in. But, lo and behold! The first scandal of officialdom since the Goo-Goos gained complete control of the city breaks around their own best man, and after weeks of doubling and twisting they are forced to get rid of him.

It would be extremely interesting if Dixon should now make good his threat to tell what he knows about the evil practices of the Goo-Goo bosses. We imagine that he will be reluctant to talk for fear of compromising himself; but it will be better for him, on the whole, if he unbosoms himself. Out with it, Captain! Take the people into your confidence. Tell them whether it is true that police spies were kept dogging private citizens who happened to be enemies of certain Goo-Goo magnates. Tell them whether it is a fact that instructions were given to members of the force to spare lawbreakers belonging to certain political organizations and to arrest non-members. Tell us all why gambling was permitted to go on uninterrupted in the Lissner building and the Central building.

Huh! Probably these are the things upon which the ex-captain will not throw any light. He may babble more or less inconsequential spleen about the laughable inefficiency of Chief Galloway and the pestiferous politics at police headquarters; but about these vicious interferences with justice in behalf of millionaire manipulators and local imitators of Dick Croker, about the employment of the public's detectives to pay off dirty personal grudges and to further the selfish ambitions of political tricksters—no, we do not believe that anything but a noiseless Fourth will explode from Dixon on these burning subjects.

To the memory of that brave English pilot of the air, Charles Stewart Rolls, goes out our heartfelt respect. Capt. Rolls was a gallant sportsman and probably as successful in demonstrating the Wright machine as the Wrights themselves. His death is a distinct loss to the science of aviation.

ALWAYS ABLE TO "COME BACK."

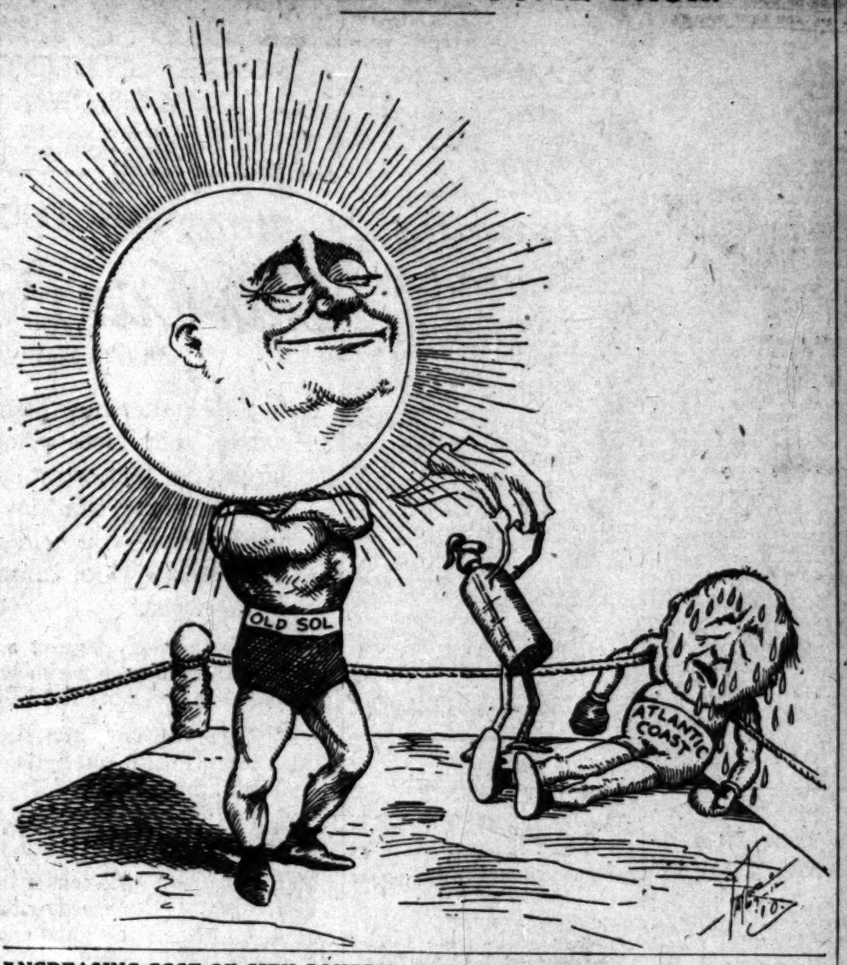

INCREASING COST OF CITY GOVERNMENT.

Most cities in the United States are engaged just now on the municipal tax rolls. The assessors have done their worst, the various departments have sent in their estimates, and now the rate on the $100 is being made out.

New York is the queen city of the American continent, in many respects the worst governed, and we believe about the worst taxed of any.

Taking the five boroughs, Manhattan, The Bronx, Brooklyn, Queens and Richmond, and comparing the Assessor's work last year with this year, we find increases in the assessments running from a little less than $1,000,000 in Richmond to nearly $130,000,000 in Manhattan.

The total for the five boroughs a year ago amounted to $6,807,179,704, increased this year to $7,044,192,674. The total increase for the whole of Greater New York is the snug little sum of $237,-012,970.

This subdivides like this: Real estate, $6,257,-352,379 for last year and $6,491,335,999 for this year, making a total increase of $233,983,620 on real property. Franchises a year ago were assessed at $474,001,900 and this year at $465,409,600, showing a decrease for this year over last of $8,592,300. It is really refreshing to find anything less instead of more in the taxation of overburdened Gotham.

Personal assessments for the two years, taking the whole five boroughs, show for 1909 a sum of $443,320,856, reduced materially this year to $372,-644,825.

With the big net increase above, running close to a quarter of a billion dollars, the taxpayer in Greater New York might well be justified in looking for a little lower rate than on the previous assessment. Last year the rate per $100 was $1.67. When the expectant taxpayer read the figures he probably became very wide awake, learning that there would be a rise of ten points in the rate in spite of the enormous increase in the assessment. He will pay this year $1.77 on each $100.

If one had the figures for a series of years past and carried his researches back a quarter of a century he would find the increase of assessment and taxation in the city of New York appalling.

OUR MARVELOUS CROPS.

No investment in the world equals in profit that of American agriculture. In only eleven years the result has been $70,000,000,000 as the value of the crops, beginning with $4,417,000,000 in 1899 and ending with $8,760,000,000 in 1909.

As the Secretary of Agriculture says: "It has paid off mortgages, it has made better homes, it has helped to make the farmer a better citizen of the world, it has provided him with means for improving his soil and making it more productive."

In Kansas alone it has enabled the farmers to invest over $4,000,000 in automobiles. Crossing that State a few days ago, the writer saw autos on every road and at every station. Auto after auto ran races with the Santa Fé California Limited. The well-dressed appearance of their occupants was noticeable. Owning an auto compels one to live up to it.

The values of the chief crops in 1909 were:

Corn	$1,720,000,000
Cotton	850,000,000
Wheat	725,000,000
Hay	665,000,000
Oats	400,000,000
Potatoes	212,000,000
Tobacco	100,000,000
Sugar, both kinds, and molasses	95,000,000
Barley	88,000,000
Flaxseed	36,000,000
Rice	25,000,000
Rye	23,000,000
Hops	8,000,000

The corn crop was raised in 120 days, and its value was equal to $14,000,000 a day, nearly enough to pay for the daily building of two of the most powerful battleships afloat. The value of this crop is the most striking fact in the world's agriculture.

Nineteen hundred and nine was the year of highest production for tobacco, potatoes, beet sugar, all sugar, and rice; a year of next to the highest production for corn, oats and all cereals; the crop third in size for wheat.

For value, says the Secretary's report, the year's amount has not been equaled in the case of corn, cotton, wheat, oats, all cereals, potatoes, beet sugar, all sugar, flaxseed and rice; the year was next to the highest for hay, cane sugar and hops, and the barley crop was third in value.

The farm value of all cereals in 1909 was almost exactly $3,000,000,000, a value never before equaled, and 34 per cent. above the average value of the preceding five years.

Increased values in 1909 over 1908 were, chiefly:

Cotton, lint and seed	$208,000,000
Wheat	107,000,000
Corn	105,000,000
Hay	29,000,000
Oats	22,000,000
Tobacco	18,000,000
Potatoes	15,000,000
Total increased value in 1909	869,000,000

This increase alone is sufficient to buy a new equipment of machinery for over 6,000,000 farms.

The cereal crops alone, $3,000,000,000, would pay for all the tools, machinery and implements of the entire manufacturing industry in this country.

Animal products during the year were worth over $3,000,000,000.

Agricultural products exported in 1909 were not so large in value as in 1908, but reached $903,000,000; while the imports were never so high in value as in 1909, the amount being $637,000,000. The import gains were principally:

Packing-house products, mostly hides	$25,600,000
Wool	21,500,000
Sugar	16,500,000
Silk	15,000,000
Coffee	11,400,000

Our foreign trade in agricultural products yielded a balance of trade in our favor of $256,000,000. In products other than agricultural the favorable balance was $46,000,000.

Imports of forest products, $124,000,000, were never before so large in value. India rubber gained $25,000,000 compared with 1908. The balance of trade in forest products was against us by $47,000,000.

In closing this section of his report Secretary Wilson aptly says: "The agricultural production of 1909 must add much to the prosperity of our farmers. The record is unexampled in wealth produced and tells of abundance in quantity. Year by year the farmer is better prepared to provide the capital needed to improve his agriculture and to educate his children for farm life and work."

Figures of the wealth production on farms, as given in the just-published Statistical Abstract of the United States (Bureau of Statistics) graphically prove the correctness of the Secretary's statement:

Year.	Farm wealth produced.
1897	$4,250,000,000
1900	5,017,000,000
1903	5,917,000,000
1906	6,755,000,000
1907	7,488,000,000
1908	7,848,000,000
1909	8,760,000,000

The farm wealth produced in 1909 represented over $29,000,000 a day for each of the 300 working days of the year.

COWARD COMMONS.

The British House of Commons gave an exhibition of cowardice last night when it passed the Woman's Suffrage Bill. It is well known that the majority of its members are really against extending the franchise to the fair sex; but the women have badgered these legislators so much that they let the bill through in the hope that the Lords will throw it out.

It will be a monumental joke, one of those heavy English jokes of the "Punch" kind, if the Lords decide to let the bill become an act. Why should the hereditary chamber, which is so bitterly denounced for refusing some of the legislation of the lower house, do what the elected members are afraid to do themselves?

We all know very well that Premier Asquith is not in favor of granting the demands of the suffragettes. He has shown his hand too openly on several notable occasions. Probably he viewed with a great deal of disgust the spectacle of his followers trooping into the division lobby to have their noses counted in favor of votes for the Mrs. Pankhurst tribe.

Having been successful in scaring the commoners into yielding, the fierce feminine fighters will now, no doubt, turn their attention tto the strawberry-coroneted brigade, who so recently have been the center of the desperate conflict over the budget. No one on this side of the Atlantic can blame the nobles if they decline to carry out the real wishes of the commoners and reject the measure.

Attractive.

"I want a bathing suit that will make everybody look at me," says the beauteous creature with the dashing air.

"Certainly, miss," replies the modiste. "Wear a long skirt, rubber overshoes, a sunbonnet and blue goggles, and I'll guarantee you will attract more attention than any one on the beach."—[Chicago Post.

Social Horticulture.

Cultivating friendship.
Weeding out acquaintances.
Sowing wild oats.
Raking the servants over the coals.
Looking after one's stocks.
Planting one's foot down on extravagance.
Harrowing people with one's ill temper.
Digging up the coin.—[Boston Transcript.

George Sand: The world takes, from even the most candid heart, the freshness of faith and generosity.

Remarks

DR. BURDETTE homeopaths made has whetted Governor and the novel to him. be had had the his own home. the governor at

CHURCHES lectures of the of Moses in people such those of the pure in heart, If a campaign City Council to

IN OUR school the dog which reflection in a much larger and while it made one of San the dog contest them a present of public park. deed has been

IT IS only diers' Home "veteranary"

AT SANTA MONICA revolving call same effect, made.

PARADOXICAL milias complains made necessary going.

STIFF staff

AT NEWARK moving pictures

IT IS only favorite beach bachelors.

IF ONE might ber of stickers his chase after down in history

HEREAFTER dena, when you with a stick The witty Dr. brother pastors paths that they ment of Pasadena blown in the bottle."

PASADENA the homeopaths egg of the great Reno gate that City knows what the institute said: "Homeopathy which seeks the than treatment by other particulars in the Sunday

WHATEVER of Dr. Frederick it: Heralded day, he was all history the last. The attack Peary, was seemed to be forward to prove only as to reaching Mt. McKinley. a witness in favor able to establish of Mt. McKinley. make a trip to presses the the polar claims with anything disgraced and ant, the series tion for an

AFTER all luck of Los Angeles ing son has been Jeff has been by ity which he has Angeles would have the most distinguished would have been this" and "Jeffries Jim would have the invulnerable years of usefulness alfalfa raising. fans, who betook slaughtered, would and "I told you been great people. of them with a find one, he didn't lucky!

Mark Twain

"Many and many a in Dana's 'Two olous little sloop in the was always hating just to hear himself eurs. One day a by, with course the sky, her decks with macaws and strange and romantic ging, and there lading the breeze odors of the Orient. captain hopped into the hail: 'Ship ahoy! and whither?' In the answer back, Begum of Bengal, out from Canton—bound that?' The little of him, and most the Mary Ann—fourteen bound for Kittery speak of!' That deeps of his stricken

"And what is my in the twenty-four reflect. Then I meek, and for that Ann'—fourteen tables and tinware; my self-satisfaction Indiaman, plowing sail, and laden words that were think; my twenty-six multiplied by five; a hundred and —Homeward bound!"—[The

The Colonel's

Col. Roosevelt and he almost did Post.

The charity and trusts in

What has criticised

Fate is

THE MARK OF GOOD KNOW US FOR BE

Clearance Sale Knicker Su
Sizes 7 to 17 Ye

Stylish mixtures, as well and blacks—our regular clearance. Note these re

$5.00 Values $3
$6.00 Values $4
$6.50 Values $5
$7.50 Values $5
$8.50 Values $6
$10.00 Values $7
$12.50 Values $9
$15.00 Values $11
$17.50 Values $13
$20.00 Values $15

Youths' Long Pants Also Reduced

Harris & Fra
Outfitters for Men, Women, Boys and C
437-439-441-443 SOUTH

VOLLMER-JANTZEN
The Real China Store. Glass, Etc.
F. E. Corner Seventh and H

Hair Brushes
Inexpensive, for travelers' use. Regular $1 values.....
OFF & VAUGHN DRUG
352 So. Spring, Cor. Fo

Correct Corsets—Perfect
Newcomb's
CORSET SHOP

WORK WHILE YOU SL

Sneak Thieves and Climbers Cash, Jewelry and Cigars Three Places.

Valrance & Woodworth, cig ers at No. 600 South Hill st ported to the police yesterd their place had been entered the transom by a burglar, w ried off about $30 and a large of cigars and cigarettes.

H. G. Bradford of No. 949 avenue, left his door open w slept Monday night. He awo terday morning to find himsel $20, and about $100 worth of Robert H. Davis was another of the sneak thief. He lost silver.

RICH COUPLE WED QUIE

NEW YORK, July 12.—Rathe a trip to Europe and a big wed the fall, Miss Margaret H. daughter of William C. Brown, dent of the New York Central Ra choose a honeymoon in the A ducks, where two years ago st George S. Patterson, whose nam now bears. The young couple m yesterday in the home of Mr. here. Only the bride's parents a Patterson's father, C. M. Patt banker and manufacturer of lotte, S. C., were present.

JUNE CIRCULATION THE TIMES.

The following are the sworn ments of the circulation of The for June, 1910:

STATE OF CALIFORNIA, COUNTY O ANGELES, ss.

Harry Chandler, Assistant General M of the Los Angeles Times, being duly declares upon his oath that the following true and correct office record of the circ of said newspaper for the month of Jun

JUNE, 1910.

1	52,680	16	
2	52,675	17	
3	52,580	18	
4	52,770	19	
6	85,500	20	
7	52,310	21	
8	52,220	22	
9	52,200	23	
10	52,060	24	
11	52,0800	25	
13	52,300	27	
14	51,875	28	
15	51,800	30	

Total 1,582
The average circulation for every day of June, 1910, was 52
The average circulation for every day of June, 1909, was 51

Showing an average daily GAIN over the corresponding month of 1909 of 1

HARRY CHANDLER, Assistant General Manager. The Tim Subscribed and sworn to before me this day of June, 1910.

[Seal] T. L. CHAPIN, Notary Public in and for the County of Angeles, State of California.

A. L. Dennis, being duly sworn, declares he is and has been for ten years Superintendent of Circulation of the Los Angeles T that the above detailed statement of circul for the month of June, 1910, is correct, shows the actual number of papers printed each day of the month named.

A. L. DENNIS, Superintendent of Circulation. The Time Subscribed and sworn to before me this day of June, 1910.

[Seal] T. L. CHAPIN, Notary Public in and for the County of Angeles, State of California.

MOST complete Guide Book to Sout

Remarks b

DR. BURDETTE was at h... homeopaths to Pasadena... made has whetted curiosity... Governor and the past of... novel to him. He remarked... he had had the job of hanging... his own home. Will the day... the governor at "Sunnycrest"...

CHURCHES in Redlands and... tures of the fall of Jericho... of Moses in order to attract... people such films are good... those of the Jeffries-Johnson... pure in heart, but what... If a campaign were started to... City Council to prevent them...

IN OUR school days we read... the dog which, while carrying... reflection in a river. The... much larger and the canine... while it made a dash for the... one of San Bernardino and Colton... them a present of a valuable... public park. They appreciated... deed has been rescinded.

IT IS only natural that the... diers' Home should object to... "veteranary" surgeons.

AT SANTA MONICA they... revolving café. Stationary... same effect, provided there is... onade.

PARADOXICAL as it may... millias complains at the... made necessary in order to keep... going.

STIFF staff stuff, stale...

AT NEWARK the chances... moving pictures of the...

IT IS only natural that... favorite beach for "... bachelors.

IF ONE might be permitted... ber of stickers being used... his chase after gubernatorial... down in history as the great...

HEREAFTER it will be... dena, when you ask a friend... with a stick in it, to say: "... The witty Dr. Burdette has... brother pastors by candidly... paths that they were walking... ment of Pasadena—none good... blown in the bottle."

PASADENA has been made... the homeopaths. But we... egg of the great auk against... Reno gate that not one man... City knows what homeopathy... the institute gave a clear, ... said: "Homeopathy is a system... which seeks the treatment of... than treatment by name of... ther particulars please apply... in the Sunday magazine.

WHATEVER be the merits... of Dr. Frederick A. Cook... it: Heralded as the conqueror... day, he was spurned as the... all history the next. On the... The attack upon the man by... Peary, was inhuman, not to... seemed to be against Cook... forward to prove that he was... only as to reaching the North... ing Mt. McKinley. Now come... witness in favor of Dr. Cook... ble to establish the fact that... Mt. McKinley. Explorer Peary... make a trip to high northern... presses the intention of attacking... he polar claims of Cook. If... ith anything like conclusive... disgraced and despised Cook will... st, the series of events would... on for an excellent theatrical...

AFTER all is said and done... luck of Los Angeles? Her... son has been ignominiously... has been by this defeat that... which he has always made... geles would have been here... most distinguished people... uld have been the Mecca of all... and "Jeffries that" ad... would have strutted himself... invulnerable and the... rs of usefulness are gone... alfa raising. And the town... t, who betook themselves to... ghtered, would have also... "I told you so," and flocked... great people. As it is now... hem with a fine-toothed comb... one, he didn't bet. Oh, Los...!

Mark Twain as a... Many and many a year ago... Dana's 'Two Years Before... little self-important cub... in the dried-apple and pe... always halting every week... to hear himself talk and... One day a majestic lecturer... with course on course of... ky, her decks and yards... macaws and monkeys... e and romantic creatures... and thereto her freighted... the breeze with gracious... of the Orient. Of course... in hopped into the throng... "Ship ahoy! What ship is... hither?" In a deep and... swer back, through a speak... n of Bengal, a hundred... orn Canton—homeward... The little captain's vanity... n, and most humbly he... ary Ann—fourteen hours... for Kittery Point with... of!" That eloquent word... of his stricken humiliation... what is my case? Dutch... twenty-four—not more than... Then I am humble... nd for that little time I... fourteen hours out, and... nd tinware; but all the... -satisfaction rides high, as... an, plowing the great... d laden with a rich freight... hat were ever spoken to... ty twenty-six crowded... d by five; and I am... ed and twenty-three days... ward bound!"—[From...

The Colonel's Ad...

oosevelt was going to... lmost did for a few...

arity that thinketh... rs in man.—[Timon...

nse of security... land for us.—[...

character...

THE MARK OF GOOD CLOTHES
KNOW US FOR BEST VALUES

Clearance Sale Boys' Knicker Suits
Sizes 7 to 17 Years

Stylish mixtures, as well as blues and blacks—our regular summer clearance. Note these reductions:

$5.00 Values	$3.95
$6.00 Values	$4.85
$6.50 Values	$5.20
$7.50 Values	$5.95
$8.50 Values	$6.80
$10.00 Values	$7.95
$12.50 Values	$9.85
$15.00 Values	$11.95
$17.50 Values	$13.95
$20.00 Values	$15.95

Youths' Long Pants Suits Also Reduced

Harris & Frank
Outfitters for Men, Women, Boys and Girls
437-439-441-443 SOUTH SPRING

VOLLMER-JANTZEN CO.
The Real China Store. Cut Glass, Etc.
N. E. Corner Seventh and Hill Sts.

Hair Brushes
Inexpensive, for travelers' use. Regular $1 values..... 49c
OFF & VAUGHN DRUG CO.
352 So. Spring, Cor. Fourth

Correct Corsets—Perfect Fitting
Newcomb's CORSET SHOP 531 SOUTH BROADWAY

WORK WHILE YOU SLEEP.

Sneak Thieves and Climbers Gather Cash, Jewelry and Cigars at Three Places.

Valrance & Woodworth, cigar dealers at No. 600 South Hill street, reported to the police yesterday that their place had been entered through the transom by a burglar, who carried off about $30 and a large quantity of cigars and cigarettes.

H. G. Bradford of No. 940 Central avenue, left his door open while he slept Monday night. He awoke yesterday morning to find himself short $30, and about $100 worth of jewelry.

Robert H. Davis was another victim of the sneak thief. He lost $8 in silver.

RICH COUPLE WED QUIETLY.

NEW YORK, July 12.—Rather than a trip to Europe and a big wedding in the fall, Miss Margaret H. Brown, daughter of William C. Brown, president of the New York Central Railroad, chose a home wedding to take place as early as her parents could arrange for it, and a honeymoon in the Adirondacks, where two years ago she met George S. Patterson, whose name she now bears. The young couple married yesterday in the home of Mr. Brown here. Only the bride's parents and Mr. Patterson's father, C. M. Patterson, banker and manufacturer of Charlotte, S. C., were present.

JUNE CIRCULATION OF THE TIMES.

The following are the sworn statements of the circulation of The Times for June, 1910:

STATE OF CALIFORNIA, COUNTY OF LOS ANGELES, SS.:

Harry Chandler, Assistant General Manager of the Los Angeles Times, being duly sworn, declares upon his oath that the following is a true and correct office record of the circulation of said newspaper for the month of June, 1910:

JUNE, 1910.

1	52,680	16	52,686
2	52,675	17	51,880
3	52,580	18	51,890
4	52,770	19	84,540
5	85,580	20	51,880
6	52,310	21	52,080
7	52,220	22	51,800
8	52,200	23	51,940
9	52,000	24	51,850
10	52,080	25	51,920
11	52,300	26	85,540
12	85,600	27	51,890
13	51,930	28	51,900
14	51,875	29	51,950
15	51,800	30	51,850

Total 1,692,880

The average circulation for every day of June, 1910, was 56,429

The average circulation for every day of June, 1909, was 52,590

Showing an average daily GAIN over the corresponding month of 1909 of.. 3,839

HARRY CHANDLER,
Assistant General Manager, The Times.

Subscribing and sworn to before me this 30th day of June, 1910.

(Seal) T. L. CHAPIN,
Notary Public in and for the County of Los Angeles, State of California.

A. L. Dennis, being duly sworn, declares that he is and has been for ten years Superintendent of Circulation of the Los Angeles Times; that the above detailed statement of circulation for the month of June, 1910, is correct, and shows the actual number of papers printed for each day of the month named.

A. L. DENNIS,
Superintendent of Circulation, The Times.

Subscribing and sworn to before me this 30th day of June, 1910.

(Seal) T. L. CHAPIN,
Notary Public in and for the County of Los Angeles, State of California.

MOST complete Guide Book to Southern ... Address or call Times...

J. W. Robinson Company
Boston Dry Goods Store

"Vudor" Porch Shades in all widths, now.

"Vudor" Re-enforced Hammocks away under early-season prices. They can be bought in no other Los Angeles store at any price.

We close Saturdays at 12:30 until September first.

Substantial Savings on Sample Linens

Somewhat soiled and mussed from the handling received as travelers' samples—but once to the laundry and they will be just as good as any you can buy at a fourth more.

$4.50 to $8 hemstitched damask cloths, 2x2 yards, at $3.25 to $6.

$5 to $13.50 hemstitched damask cloths, 2x2½ yards, at $3.50 to $10.

$5 to $8.50 scalloped round damask cloths, 2x2 yards, $3.75 to $6.50.

$12.50 to $15 scalloped round damask cloths—3-yard size—at $9.50 to $11.50

Hemstitched and embroidered sheets and pillow cases—packed one sheet and a pair of 45x38½-inch cases in fancy box—$4, $4.25 and $4.50 a set. The sheets in three sizes—72x99, 81x99 and 90x108 inches.

(Under Annex Skylight)

$5 for any of our $8 to $12 Street Hats

Four different blanket mills sent samples from which we chose a good portion of next winter's stock. Then we made offers for the samples.

The makers accepted.

Now you have the chance to buy $3.75 blankets at $2.25 a pair, $5 blankets at $3.50, $7.50 blankets at $5 and so on up to the $12.50 grades at $9.50.

(Third Floor)

Upholstery Fabrics at Half

The consolidation of the Oriental Dept. with the Art Dept. forces a condensation of all the stocks now on the third floor.

Among the many lines slated for immediate clearance are all the silk and cotton tapestries and damasks—in fact, all of the "yard goods" suitable for furniture coverings, couch covers and portieres—at just half our regular prices:

$2 fabrics $1 a yard.

$3 fabrics $1.50 a yard, and so on up to the $7 fabrics at $3.50 yd.

Knit Underwear Reduced

Reductions like these seldom happen while the goods are in season;

Children's 25c Swiss ribbed vests—low neck, sleeveless—now 3 for 50c.

Women's 50c Swiss ribbed vests, with ribbon-run inlets, 35c each.

Women's 35c Swiss ribbed vests 25c each.

(Main Floor, rear)

J. W. ROBINSON CO.,
235-239 S. Broadway 234-244 S. Hill St.

CARBON BRIQUETS

The Best Solid Fuel in the Market.

For sale at the following prices:

Per Ton $9.00
Per Half Ton 4.75
Per Quarter Ton 2.50

Free delivery, except in outlying districts, where an extra charge will be made:

ORDER YOUR WINTER'S SUPPLY NOW

Los Angeles Gas and Electric Corporation
645 South Hill Street
Phones: Sunset Main 8920; Home 10003.

SPECIAL EXCURSION TO BRITISH COLUMBIA

The Canadian Pacific Railway announces special rates to Banff, Laggan (Lake Louise) Glacier and other famous resorts on the Canadian Pacific, in conjunction with the Special Personally Conducted Pullman Train Excursion of the Southern Pacific, leaving Los Angeles Monday, July 25th.

Reservations should be made at once.

For rates and full information apply to

A. A. POLHAMUS
General Agent, Passenger Department, 609 S. Spring st., Los Angeles

ESTABLISHED OCTOBER, 1878.

OSTERMOOR MATTRESSES

Coulter Dry Goods Co.

McCALL PATTERNS

219-229 S. BROADWAY 224-228 SO. HILL ST.

VISIT OUR FOURTH FLOOR CAFE—OPEN FROM 11:30 TO 5:30

July Sale, Aprons

Aprons for Matrons, Maids and Misses

A sale of Aprons of commanding importance by reason of the quality and assortment of styles. From the plain gingham kitchen aprons, overall aprons, maids' aprons, misses' aprons, etc., up to the finest and daintiest styles that are especially suitable even for gifts.

At 35c PLAIN WHITE STRAIGHT APRONS, WITH POCKETS. Regular nurse's straight aprons, pretty white lawn aprons, etc.

At 50c HEAVY GINGHAM APRONS, without sleeves. Long gingham aprons with ruffle bottom. Nurses' heavy white bibless aprons. Straight white aprons, with hemstitched ruffles. Regular hospital aprons, with bib and shoulder straps, etc., etc. Not one but what is worth 65c.

At 85c MOTHER HUBBARD APRONS, with sleeves. White aprons, made with hemstitched tucks and fancy embroidery, etc., etc.

At $1 HOUSEKEEPING SETS (apron, cap and sleeves,) excellent quality gingham. The cheapest price we know of heretofore has been $1.25. On sale at $1.00 the set; also heavy gingham aprons, with sleeves. White and black cambric long aprons, with sleeves.

Maids' aprons, plain or Gibson or Princess style.

Maids' $1.50 aprons at $1.25; maids' aprons, French scallops, $2 kind, for $1.65; maids' aprons, handsome embroidered style, $2.25 ones for $1.85, and many others in this great apron sale.

Especially Attractive Pure Irish Linen Made Handkerchiefs at Decided Reductions

Women's Pure Irish Linen Handkerchiefs, 1-4-inch hem, 15c value for $1 per doz. or three for 25c.

Women's Shamrock Linen Initial Handkercheifs, neat and sheer, 15c value, for $1 per doz., three for 25c.

Women's Cross Bar Initialed Handkerchiefs, $1 per doz., three for 25c.

Smart Tailored Wash Coats at Closing Out Prices

Suitable to Wear Over Lingerie Gowns

White Heavy Linen Coats, regular $7.50, for $5
White Poplin Coats, regular $5, for $3.50
Linen Duster Clearance Sale, in both plain and trimmed models. Just the coat for automobiling. Prices range from ..... $3.50 to $10

Wilton Velvet Rugs of Exceptional Values in Oriental Patterns At Very Low Prices

27x57 inches for $1.25
36x72 inches for $2.00

Special display in Broadway window.

COULTER DRY GOODS CO.

Can Fruit

Fancy Damson Plums, Foothill Satsumas, late Moorpark Apricots, today. Special rate in quantity.

Ludwig-Matthews Co.

Tel. Main 550. Home A6238. 133-35 S. Main St.

BISHOPS COCOA & GROUND CHOCOLATE

"THE LEADING MILLINERY HOUSE OF LOWER BROADWAY"
SCOFIELD MILLINERY CO.
737 SOUTH BROADWAY

The Old Reliable "DECKER"
(Established 1856)
—PIANOS—
Angelus Music Co.
630 West Seventh St.

Drink
Puritas Distilled Water
5 Gallons 40c Phones Home 10052 Main 8191
L. A. Ice and Cold Storage Co.

Los Angeles County—Correspondence from Its Cities and Towns.

NEWS REPORTS FROM CORRESPONDENTS OF THE TIMES.

PASADENA.

RESOLUTIONS ARE DRASTIC.

Homeopaths Condemn Rulings of Dr. Wiley.

Outspoken New Yorker Tells Price of Ignorance.

Another Move Toward Better Water Facilities.

Offices of The Times, No. 24 S. Raymond Ave.

PASADENA, July 13.—The sixty-sixth annual convention of the American Institute of Homeopathy yesterday unanimously adopted drastic resolutions condemning that part of the national pure food law which prevents the use of benzoate of soda and other condiments for the purpose of preserving canned fruits and vegetables and for the purpose of bleaching and curing dried fruits and vegetables. A telegram was sent to President Taft and Secretary of Agriculture Wilson, signed by the president and secretary, notifying them of the action of the institute, which represents 12,000 members, and congratulating the administration for its firm stand against the findings of Dr. A. H. Wiley which have proven derogatory to the welfare of the canning and agricultural industries of the country.

"This action on the part of the institute, which is entirely unanimous, is of very great importance," said Dr. J. Ward, president, yesterday afternoon. "The rulings of Dr. Wiley have been fought by California because they have struck at the vital interests of agriculture and horticulture. It is befitting and eminently indicative of the interests of the country that these eminent scientists and cultured men of the East should come out here on California soil and uphold our people in their stand against Wiley's rulings. President Taft and his administration have fought these rulings and our action today shows the feeling of the people of the country, through our members, who are certainly representative, in indorsing President Taft in his stand in the interests of our agriculture and horticulture. Dr. Wiley acted against the use of sulphur in drying dried prunes, peaches, apricots and other dried fruits; against the use of anything for the ripening or drying of lemons and oranges; against the use of preservatives to keep canned fruits, catsups and other goods sweet and pure. It simply means we stand as a man against a ruling which would entail a loss of millions of dollars to California."

Word was received from Washington last night that despite the action of the institute Dr. Wiley has stronger opinions than before upon the subject.

Dr. Wiley's views did not prevail in the Department of Agriculture, as the board appointed by Secretary Wilson to consider questions arising under the pure food law sanctioned the use of benzoate of soda as a food preservative.

"The developments in the last year," said Dr. Wiley, "have accentuated my opinions as to the harmful character of benzoate of soda as a food preservative. I expect to see that view sustained by the Federal courts, as evidence submitted recently in Indiana discusses points that way."

Other important resolutions adopted by the business session of the convention yesterday morning were that a board secretary will be employed at this convention, whose duty will be to travel throughout the United States and Canada in the interests of homeopathy, visiting physicians and inducing them to join the institute and doing other work in the interest of the profession. A committee was appointed to select a man and report this morning's meeting. It is understood that Dr. H. Arndt of San Francisco will get the

A resolution was adopted providing that all applicants to the various homeopathic colleges must have a high school education; that all active members in the institute must be citizens of the United States or Canada; that the Committee on Resolutions shall in the future be a standing one; that the trustees shall in future select the meeting places of the annual conventions. The committee appointed for the purpose of selecting the next meeting place will report this morning that the next convention will be held at Narragansett Pier, R. I., June 25, 1911.

The balloting for officers for the next year took place yesterday afternoon under the Australian system. The candidates are: President, Thomas H. Carmichael of Philadelphia and Gaius J. Jones of Cleveland; vice-president, Walter E. Nichols, Pasadena; E. H. Pilcott of Rochester, N. Y.; second vice-president, B. E. Miller, Chicago; Margaret H. Schantz, Philadelphia; A. W. Smith of Freeport, Ill.; trustees, J. Kinsley, E. I. Mann, J. E. Sutherland, James W. Ward.

The electioneering for the office of president was fast and furious and it was announced late last night that Dr. Carmichael of Philadelphia had the lead, although many of the Jones men were willing to bet money on their favorite.

The Obstetrical Society held a meeting in the music-room yesterday afternoon. Interesting papers were read by Dr. J. S. Hunt, on "Management of Normal Labor;" Dr. G. A. Montgon, on "Some Essential Points in the Care of Cases of Pregnancy;" Dr. G. W. Roberts, on "Suggestions In Its Relation to the Pelvic Operations;" Dr. Sarah M. Hobson, on "Middle Age Primipara." Dr. Hobson, who is a professor in the Hahneman Medical College at Chicago, made a strong plea for the holding of a high standard on tuberculin tested cows, clean dairies with modern equipment, quick cooling, bottling at the dairy, maintenance of low temperature during rapid transportation to the consumer.

Dr. H. M. Bishop

Of Los Angeles, member of local Committee of Arrangements, in convention of the Institute of Homeopathy, at Pasadena.

Last night the Surgical and Gynecological Association held a meeting, at which many interesting papers were read. Among others were "Cysts of the Broad Ligament," by Dr. G. S. Coon of Louisville; "A Membranous Dysmenorrhpea Case," by Dr. E. S. Bailey of Chicago; "A Reversed Baptism," by C. E. Walton; "The Significance of Limited Mobility in Joints," by Dr. H. P. Cole of New York; "Remarks Upon Some Important Factors Necessary to Successful Surgery."

The members of the Meissen Society, wives and daughters of the physicians, were given an automobile ride through the orange groves yesterday afternoon.

Last night an impromptu vaudeville show was held at the Maryland for the entertainment of the ladies and doctors who did not attend the illustrated lecture at Blanchard Hall, Los Angeles.

All day yesterday and last night the various bureaus and societies connected with the convention held sessions and many important papers were read.

The Bureau of Sanitary Science held two meetings in the main hall. The principal subject for discussion was tuberculosis. Dr. Pottinger of Monrovia read a paper on "Early Stages of Tuberculosis," and illustrated his address with two subjects from his sanatorium. Dr. E. L. Wagonner of Los Angeles read a paper on "The Conquest of Tuberculosis," stating in his remarks: "An early diagnosis is the most important step in the conquest, and the treatment used must be such as to aid nature in her own place of resistance. The best remedy we have today is to assist nature to resist the disease."

Another interesting paper was read by Dr. G. F. Martin of Lowell, Mass., on "The Tenement House in Its Relation to Tuberculosis."

The Neurological Society held a session yesterday afternoon. Scientific papers were read by Dr. H. R. Arndt of San Francisco on "Effect of the Great Earthquake of San Francisco on the Nervous Stability;" Dr. G. H. Martin of San Francisco, "The Treatment of Nervous and Mental Diseases;" Dr. J. R. Horner of Cleveland on "Dementia Praecox." The latter remarked:

"A certain percentage of children, when they reach the age of 15, stop in their mental development. Before that they have stood high in their classes and were considered very bright. They not only seem to be unable to advance, but retrograde. They seem to be endowed with just enough vitality and mentality, and when that is gone they stop and go back. The ultimate result is that most of them become insane. Many are the children of wealthy and cultured parents. Usually they are the children of parents who are weak or have insanity in the family. Great care should be of healthy and cultured parents. Overstudy, religious excitement, tobacco, liquor and all such things should be kept from them."

The most interesting meeting of the convention, so far as the general public is concerned, was held at Blanchard Hall, Los Angeles, last night, under the general subject of "Public Health."

Dr. S. D. Brooks of the United States Public Health and Marine Hospital Board read an interesting paper on the work being done by that board in different parts of the United States, Cuba and the Philippines. He devoted some time to the discussion of eradicating the bubonic plague on the Pacific Coast and the extermination of rats and squirrels. He also detailed the work now being done in studying tuberculosis and typhoid, also the experiments being made with rabies. He said that during the past six months sixty persons have been treated in Los Angeles with Pasteur serum.

Dr. W. C. Hassler, chief sanitary inspector of San Francisco, delivered an interesting stereopticon lecture showing the work being done by the Board of Health of his city. He displayed many pictures of scenes which occurred soon after the earthquake, all of which were interesting to the eastern visitors.

Dr. W. F. Snow of the California State Board of Health at Sacramento had for his subject "Education in Public Health." He severely criticised the schools of the country, and particularly the colleges and universities, for their lack of teaching students how to live correctly. He said even the medical colleges are derelict in their duty to their students in not providing a course of instruction and example in hygiene.

The last speaker was Dr. Hillis Cole, director of the Division of Publicity and Education, New York State Department of Health, on the subject "The Price of Ignorance." "Largely because they do not know, the people of this country are the victims of disease from the cradle to the grave, and the monetary loss in doctor's bills, lost wages and premature death is incalculably great," said he. "Because mothers do not know how to feed their babies the death rate under 2 years of age is enormous. The man who causes his neighbor's death by polluting his drinking water is a murderer. Because the hygiene of married life is a tabooed subject the foundation for a suit of divorce or a life of unhappiness are laid in many a bridal chamber."

An interesting programme of business and entertainment has been prepared by the local reception committee for today. At the morning business session the Committee on Resolutions will bring in a report and among other things will recommend the appointment of a committee with power to act who will prepare a bill to be presented to the next United States Congress for the establishment of a national health bureau. The committee will act either alone or in conjunction with a like committee from the American Medical Society and other organizations.

In the afternoon all the visitors will be taken to Mt. Lowe. In the evening the homeopathy, surgical and clinical societies will hold meeting at the Maryland. At 8 o'clock tonight the Meissen Society will be entertained with a musicale in the music-room of the Maryland.

WATER FACILITIES.

As outlined in The Times a short while ago, a communication was presented to the City Council yesterday morning, suggesting that some concerted move be made at once to give Pasadena better water facilities. The communication was signed by George F. Kerneghan and William Magee.

After considerable discussion Mayor Earley heartily indorsed the sentiment. It was suggested that the matter be referred to the Board of Trade, or some other civic association, for the purpose of calling a public meeting and getting a movement started among the people. The Council voted to indorse the sentiment and spirit, but not the petition, leaving that for the people.

The purport of the petition is that some move be made toward consolidating the present water companies to the end that a thorough investigation may be made into the water supply and that, if possible, the city acquire the properties of the companies as a municipal plant and then negotiate for a portion of the Owens River water.

It is likely that the matter will be brought before the Board of Trade at an early date.

MERCHANTS PICNIC.

The Merchants' Association has appointed H. H. Webb, J. R. Jacobs and F. C. Nash as a committee to act with a like committee from the Board of Trade to make arrangements for the annual joint picnic.

A committee of enthusiastic citizens from North Pasadena met the Board of Education last night for the purpose of urging it to consider other sites for the new high school other than the four outlined in the call for the bond election. The committee want one or two sites in North Pasadena considered.

At the regular meeting of the City Council yesterday morning an ordinance was unanimously adopted forbidding the exhibition within the limits of Pasadena of any moving or motion pictures of any prize or ring fights or sparring matches.

The members of the Board of Trade Bridge Committee and City Council will visit the site of the proposed Arroyo Seco bridge tomorrow for the purpose of again going thoroughly over the various plans which have been submitted. Particular attention will be given to the proposed low bridge which would be forty-five feet above the bed of the arroyo.

Artist's materials at Wadsworth's. Sixth annual clean-up sale, now running at Clarks. Highest grade merchandise at less than cost.

Phelps for wall paper and paints.

Navajo rugs. Indian curios. Wigwam, 61 No. Euclid, near Hotel Maryland.

Hotel Vista del Arroyo. New annex. Bungalow. Unexceptionable environment. Pasadena.

MAY RESUME.

WISH TO REVIVE CHAUTAUQUA.

LONG BEACH SOCIETY TAKES TIME TO CONSIDER.

School Board Decides on Nature of Buildings for Polytechnic—Virginia Country Club Establishes an Automobile Service—Woman Fires at Intruder.

LONG BEACH, July 12.—The Chautauqua which flourished for years while the city was a small summer resort, and was abandoned two years ago, may be revived next year, if the balance of the directors feel as do the quorum which met this morning in annual session. Renewed interest in the assembly is shown by constant inquiries as to the intention of the association Mrs. Emma Greenleaf, Prof. J. J Morgan and F. E. Young were re-elected directors. Future plans were discussed and final action deferred until September 5.

A main building, including classrooms and auditorium, will be the center of the group of structures for the Polytechnic school. On the north will be a building devoted to the shops, and on the south the Science building. The main building will contain an auditorium and stage, and have a seating capacity of 1200. It will cost $100,000, while the other two will cost $50,000. This was decided upon last night at a conference with the School Board and Architect Sturges. The style of the building will be classic.

The Virginia Country Club has installed a regular automobile service between the clubhouse and Zaferia Junction. The Saturday and Sunday crowds at the grounds are always large.

FIRES AT INTRUDER.

Hearing noises on her back porch last night, Mrs. C. C. Clayton investigated and finding a man prowling about the house, opened the door and fired two shots at him. The intruder fled.

Paint rock, which it is believed can be used to advantage, has been found in quantity on the Palos Verdes ranch.

After a conference with his architects, and Manager Spratt of Hotel Kennebec, last night, Jotham Bixby decided that as soon as the summer season ends he will add a fourth story to the Bixby building, at the corner of Ocean and Pacific avenues. It will contain thirty-eight guest rooms, twenty-one baths, and will cost, including the furnishings, $35,000.

Passengers on the fishing launch Eagle today sighted the largest brown whale seen in months, five miles off Point Firmin.

DOG BITES BABY.

The 2-year-old baby of Mrs. E. G. Maher toddled across the lawn this morning to pat a neighbor's dog. The animal, thinking the child was after a bone it was gnawing, attacked the baby and bit it twice in the face. The wounds were cauterized and will not prove serious, says the physician.

Four of six poker players serving a sentence for gambling, went on a strike this morning when they looked out of the window and found that the municipal wood pile, which they had cleaned up the day before, had been replenished with big timbers from the damaged pier. However, when told that if they did not work there would be only one meal a day, the quartette capitulated.

One of the features of the entertainment provided for the Methodists who attend the annual picnic Friday, will be a vesper concert in the evening by the choir of the First M. E. Church, assisted by several soloists. A caterer has been engaged by the Chamber of Commerce to make 600 gallons of coffee for the visitors.

Kindolac makes fat, strong babies.

UNVEILED.

HIS INCOGNITO IS UNCOVERED.

SON OF SECRETARY OF STATE MASQUERADES AT AVALON.

Hugh Knox Registers as Frank Gish of Waterburk, Ct., But Meets Old Yale Classmate, Who Gives His Identity Away—Chicagoan Has Exciting Fight With Swordfish.

AVALON, July 12.—"The Masquerader" might have been the title of an amusing little drama enacted at the Metropole Hotel yesterday afternoon. Meeting an old classmate of Yale, '07, on the veranda, young Hugh Knox, son of Philander C. Knox, Secretary of State, who had just registered as Frank Gish of Waterbury, Ct., found his incognito speedily uncovered.

A notable son of old Eli, Walter L. Camp, football hero, and creator of much football literature, with Mrs. Camp, accompanied Mr. Knox to the island yesterday for a week's outing and fishing. Mr. Camp is secretary of the Long Beach Chamber of Commerce and has been entertaining Mr. Knox at Long Beach.

Young Knox has been in Phoenix, Ariz., for the past few months. Short of stature, he bears a striking resemblance to his distinguished father, with the same restless dark eyes and dark hair growing sparse on the forehead. Mr. Knox is a bachelor and has not had the romantic marital history of his two younger brothers.

TWO SWORDS.

The former president of the Light Tackle Club, A. J. Edd, of Chicago, had an exciting adventure with a huge swordfish this morning. After hooking the big fish two long runs were made and the swordfish finally made his escape. George Farnsworth, fishing near by, hooked the mate of the huge fish, with the same result.

Miss Georgia Davenport, sister of the cartoonist, Homer Davenport of New York, is spending a week at Avalon as the guest of Miss Clara Belle Foster.

Kindolac purest, best baby food.

CANVASS FOR CASH.

Pomona Board of Trade Starts to Raise Last Sum Needed for Trolley Right of Way.

POMONA, July 12.—At the meeting of the Board of Trade last evening steps were taken to raise the last $5500 necessary to secure the private right of way on the Claremont-Pomona electric railway. This money is required to settle with Messrs. Olds, Schureman, Mercereau and others for property which will be encroached upon. Some of the people here have been reluctant to subscribe, believing that the road would be constructed anyway, because of the fact that bonds have been sold under the printed statement that the right of way from Claremont to North Pomona and Pomona has been secured. The public-spirited men of the Board of Trade, however, believe that the great benefit that will accrue to Pomona by the early completion of the electric road into this city will well repay the raising of the money now. Hence, at last night's meeting, the Committee on Transportation, composed of Messrs. Lobinger, Dole, Bichowsky and Travis, was instructed to concentrate its effort on securing the money before the 20th inst. If this is done the road will be built in here before the first of next year. This, W. G. Kerckhoff, who is completing the road from Upland to Claremont, has promised, if the free right of way is furnished. The Transportation Committee, assisted by several members of the board, has now started to canvass the community for subscriptions. It will first secure a 150 pledges of $25 each, then it is expected that the balance will be forthcoming in larger amounts.

The condition of the paving on Second street, from Garey avenue to Rebecca street, is causing much comment. In many places it is entirely worn away. The abutting property owners do not agree in repairing the street at their expense, believing that it should be done by the city. But the Treasurer has no funds available for the purpose of the improvement of pavements. A resolution passed by the Board of Trade will be presented to the Trustees, asking that body to provide in the forthcoming city tax apportionment for the setting apart of a small fraction to provide a fund for the repairing of the street, the main business thoroughfare. The Committee on Good Roads from the Board of Trade will present this matter to the Trustees.

Resolutions of respect to the memory of the lates Parke W. Kauffman, superintendent of Pomona schools, have been passed by the trustees of the Public Library, the Board of Education, the Teachers' Association and the Board of Trade.

Kindolac makes baby's blood pure.

ARE SEEKING COMMUNICATION.

Residents of Montevista and Sunland Want Trolley Connection With Glendale.

GLENDALE, July 12.—The residents of Montevista and Sunland are trying to form a combination with the citizens of Crescenta to raise a sufficient bonus to induce E. D. Goode of the Glendale and Eagle Rock Railway Company to extend that line to their respective towns. La Cañada citizens want the line extended east through their town to Pasadena, but the grades are so heavy the company is slow in making a proposition covering the three points. It has agreed to build from Verdugo Park to Crescenta, for a bonus of $15,000 per mile and a private right of way forty feet in width.

More than 1000 people visited Verdugo Park Sunday over the new line. Next Saturday and Sunday afternoon ball games will be played between the reorganized Glendale team and teams from Los Angeles. John A. Pirtle, principal owner of the Verdugo ranch, has donated fine ball grounds, and is erecting seats and a grand stand in the shade of the large sycamores, for which the cañon is famous.

Four new homes are being erected near the park, among them that of Mr. Pirtle, costing $7000.

Doctors buy Kindolac for their babies.

Center Your Mind on This

Bradford's Bre

Is Clean and Pure Absolu

The No. 1 Dakota Hard Wheat Flour used in inimitable bread is first sifted through silk of extreme fineness, making it scien impossible for the minutest foreign par get into the bread. And so on down t every process of its making, extreme c sanitary precautions guard its cleanli purity and goodness.

Isn't it a satisfaction to you and your family to h bread on YOUR table? Order BRADFORD'S f grocer today, and *take no chances.*

We invite you—we urge you—to visit late Bradford Bakery, that you may knowledge that it's the cleanest Angeles. Come any time.

Real Estate Directory.

VAN NESS Avenue Square
THE M'CARTHY COMPANY, 201 N. Broadway. Phones: A5941; Main 1202. WALTER G. McCarty, 892 W. P. Story Bldg. Phones: F2113; Main 2732.

HOMES
INVESTMENT BUILDING CO.
W. P. STORY BUILDING
SIXTH AND BROADWAY, LOS ANGELES

FREE STEREOPTICON LECTURE ON THE
OCEANO BEACH
THURSDAYS & FRIDAYS 8 P.M.
307 S. BDWY.
SUITE 121

ARLINGTON PARK TRACT
The peerless subdivision of the new southwest. Lots $1000 and up. Easy terms.
G. S. CATUDAL, owner, offices at tract, corner Jefferson and Arlington streets. GEO. J. COTE, Agent. 720 H. W. HELLMAN BLDG.

HOLLYWOOD PARK TERRACE
700 TO $950 — $700 TO $950
THE DIAMOND DISTRICT
LARGE LOTS HOLLYWOOD CARS
DOW-SMITH CO., 418 Mason Bldg.

BEVERLY HILLS
PERCY H. CLARK CO., 311 H. W. Hellman Bldg. Main 672. A7318.

LA SIERRA HEIGHTS
Six thousand acres of the best citrus land in Southern California with unlimited water supply. Acre, 5-acre and 10-acre tracts.
Riverside Groves & Water Co., 631 Central Building

"Home Builders"
Gives you opportunity to participate in the profit of Los Angeles up-building. Stock now $1.90. Pays 16 per cent. dividends, payable quarterly. 129 S. Broadway, ground Floor Mason Operahouse.

Lookout Mountain Park Lots
Your choice of any lot $250. $5 down, $1 a week. No interest, no taxes.
W. W. NORTON & CO., 415 S. Hill.

LOMITA
Little Farms in the San Pedro Harbor district, where consolidation makes values rise, $425 per acre and up.
W. I. HOLLINGSWORTH & CO., 123 West Sixth Street

Janss Tract
Beautiful High Lots, $400 and Up. $15 Cash, $7.50 Monthly. Water, Curbs, sidewalks, street improvements all in. 20 minutes from First and Main. 5c car fare. See JANSS INVESTMENT CO., 320 Pacific Electric Bldg., 6th and Main Sts. Home 10345; Broadway 2468.

Los Angeles Investment Co.
A8118. 335-337 S. Hill st. Main 2249
HOME BUILDERS
Will Built to Suit
Upon Your Own Lot—or will furnish Lot.
RENT PAYING TERMS.

BEAUMONT
Beautiful country home sites on La Mesa Miravilla.
2000 feet elevation.
Mountain water.
Choice apple, pear and cherry land.
5 and 10-acre tracts.
BEAUMONT LAND & WATER CO., 316 Central Bldg., Los Angeles, Cal.

Hyperion Tract
A subdivision for work-a-day people. $450 to $650.
$25 down, $10 a month.
ALEX. CULVER, owner, 321 W. Second street.
F3268.

Weekly Excursions to
CORCORAN
See NEWPORT & MILNER,
Gen. Agents for Security Land & Loan Co., 204-209 Central Bldg. Sixth and Main.

Home for You in
CENTRAL SQUARE
—on easy payments—in the "Shoestring Strip," directly in the path of the city's growth toward San Pedro Harbor.
DANIEL STONE & CO. 115-116 Henne Bldg. Los Angeles

Yucaipa Valley
Red Apple Land
Ask for particulars.
Redlands, California, or 330 West 6th st., Los Angeles Main 2302; F5035.

East Newport
STILL WATER BOATING, BATHING, FISHING, SAILING. LOTS $625.
EAST NEWPORT TOWN CO., W. W. Wilson, Mgr., East Newport. W. M. Brown, Archibald Sharp, City Agents. 406 Story Bldg., Main 2024, F2605. Still Water Boating, Bathing and Fishing

A Panama Acre
Southwest, for price of near-by lots, $450 and up. Easy terms, 6 per cent. interest. See McGRATH & KILFOIL, With STRONG & DICKINSON, 147 South Broadway.

LAURELWOOD
6 2-3 cents car fare; mountain spring water piped to each lot.
SEE US FOR LARGE LOTS.
HARPER BROS. CO., Owners, 109 Court St. Phones Main 420; A5184. R. D. VERCLEE, Agt. R. F. D. No. 18, Hollywood, Cal.

I WILL GIVE $1000
IF I FAIL TO CURE ANY CANCER or TUMOR I TREAT BEFORE IT POISONS DEEP GLANDS WITHOUT KNIFE OR PAIN
A VEGETABLE PLASTER.
NO PAY UNTIL CURED
5000 CURED, SWORN TO.
People you can see and talk to, Judges, Lawyers, Drs and Ministers
ABSOLUTE GUARANTEE.
ANY TUMOR, LUMP or SORE ON THE LIP, FACE or BODY 6 MONTHS IS CANCER.
BOOK SENT FREE, with testimonials. Hundreds cured after operations failed. Poor cured at half price.

CANCER IN WOMAN'S BREAST
Begins a small lump and if neglected it always poisons deep in armpit, and PROVES FATAL QUICKLY. Address
DR. & MRS. DR. CHAMLEY, CHAMLEY BUILDING
Managers U. S. CANCER CURE, LARGEST in the WORLD
745 AND 747 S. MAIN ST., LOS ANGELES, CAL.
KINDLY MAIL TO SOMEONE WITH CANCER

40 Acres Alfalfa Land
Near Fresno. Cheap Water.
$40 PER ACRE. EASY TERMS.
EMIL FIRTH,
319 W 4th St., Bet. Broadway & Hill. A8105. Main 2543.

Vermont Square
On Normandie, Vernon and Western avenues.
Lots $700 and up. Easy terms.
SOUTHWEST LAND CO., 416 Pacific Electric Building.

Rental Department
For Stores, Offices and Houses.
ROBERT MARSH & CO., Security Bldg., Main Floor
Telephone Exchange 176. Entrance Fifth

Chronicle of One Day's Doings South of the Tehachepi

NEWS REPORTS FROM CORRESPONDENTS OF THE TIMES.

DIVE FOR JEWELED PURSE.

Members of Smart Set Try to Recover Valuables Dropped in Sea at Santa Barbara.

[BY DIRECT WIRE TO THE TIMES.]

SANTA BARBARA, July 12.—[Exclusive Dispatch.] Members of the San Francisco smart set domiciled at the Potter have resolved themselves into submarine detectives, the object of their search being Mrs. C. O. G. Miller's gold purse which is bedecked with diamonds and contained several hundred dollars in gold. Mrs. Miller dropped it into the ocean while standing on the pier.

Those who have braved the bottom of the deep, crawling amongst stingarees, sharks and horrible submarines, are Jennie Crocker, Julia Langhorne, Helene Irwin, the Misses Newhall, William Mayo Newhall and Templeton Crocker. All efforts to locate the jeweled purse have been futile.

Former Vice-president Fairbanks, son and his wife, will arrive in Santa Barbara Wednesday for an extended visit. They have engaged quarters at the Miramer, where Theodore Roosevelt and bride are domiciled.

LONG FOUGHT CASE.

After having been three times to the supreme Court and with three of the principals now dead, the case of Elizalde versus Murphy et al, is on trial again in the Superior Court, being heard by Judge Robert M. Clarke of Ventura. The case covers eleven years of litigation and involves property, including the great Elizalde ranch near Guadalupe, valued at several hundred thousand dollars. Ernest Graves the first administrator, died and then his bondsmen were made defendants in a case brought to compel Graves to make an accounting for certain funds. Lately one of the chief bondsmen died. Mrs. Eliza P. Elizalde is the present administratrix. One of the issues involved in the settlement of the case was the right of Graves to accept a note for claims held by the estate, the note being made in his name instead of as administrator.

Feed baby digestible Kindolac.

SAYS NOT SO.

HE WOULD NOT KEEP PROMISE.

LITTLE WOMAN MAKES JOURNEY AND LOSES OUT.

Alleges Rancher Said He Would Marry Her and Lured Her from Arizona—Man in the Case Declares He Answered Advertisement for a Housekeeper and Fed Her.

SAN BERNARDINO, July 12.—Mrs. P. P. Nutting, a tired little woman from Missouri, with two small children, reached town last Friday from Los Angeles as the result of correspondence with M. E. Clark, a Santa Fé employé and rancher. Today she reported to the newspapers that Clark had lured her from Tempe, Arizona, under promise of marriage, and that when she got here, he refused to make good.

She declared that when Clark denied to her face he had promised marriage, she showed him several of his letters and he tore them into bits. Clark, on the other hand, denies her allegations. He says that he noticed her advertisement in a Los Angeles paper seeking a position as housekeeper, and he answered it. At that time, she was in Tempe. Weeks later he received a letter from her at Los Angeles, saying that she was on her way to this city. His home burned down just before she arrived, but he provided her with money to live at a lodging house and obtained meal tickets for herself and children. The juvenile court officials took the matter up this morning.

AN UNUSUAL FEAT.

The financial report of the city for the past fiscal year shows that more money was expended on streets improvements than was collected in taxes. This most unusual feat was possible because the citizens, on many of the streets improved, paid the assessments out of their own pockets, most of the street work having been done under private contract. The city collected for municipal purposes $43,000 and spent on street work, in round figures, $49,000.

The city's income in taxes for all purposes for the fiscal year ending June 30, was $104,077. It cost $95,695 to run the city, leaving a balance of almost $9000. Not in decades has the city come through the year with a surplus. In the past, it has invariably been that every account was overdrawn, and the officials were in a puzzle where money sufficient to tide over the stringency was coming from.

MANY ACRES BOUGHT.

Charles M. Bowles, of San Francisco has just added 800 acres of raw land to his holdings in the Rialto Irrigation District, between Rialto and Bloomington. The acreage, with water rights, was bought for $32,000. He owns 600 acres adjoining the tract, which was bought a year ago of Henry C. Dent. The sellers of the 800 acres were Francis Cuttle, Archibald Sharpe, J. N. Hagins, C. C. Bond, J. B. Neel.

RESIDENCE DESTROYED.

The residence of M. J. Livingston in Bridge street was completely destroyed by fire at 1:40 o'clock this morning. The origin of the fire is unknown. The occupants were asleep when the fire broke out, and they only had time to grab a few necessary garments and escape. All other effects were destroyed. The loss is estimated at $1600.

CITY'S NEW WELL.

The city's new well in Lytle Creek is now throwing 112 inches of water, constant flow, into the reservoir. The well will be placed on the sand pump and the pit lowered four feet. It is expected then that the flow will be increased to 150 or 200 inches.

Kindolac makes cheerful happy babies.

BAD CHECK AT ANAHEIM.

ANAHEIM, July 12.—The bad check man visited this city last evening and disposed of about $90 of worthless paper to six local business houses. A slim man of medium height, about 145 pounds in weight, 45 years of age, with blue eyes and light complexion, who represented himself to be J. R. Porter, succeeded in inducing six different persons to cash checks for him. In each case the check was $15, and drawn on the First National Bank. When the checks were presented today they were pronounced worthless, as no such party was known at the bank. A warrant has been issued.

Kindolac fed babies always well.

SAN DIEGO.

COURT ADMITS FIRE LETTERS.

EVIDENCE OF LOS ANGELES EXPERT IS TAKEN.

Letter Says Communications to Police Giving Warning of Blazes to Come Are in Same Handwriting as That of Man on Trial on Charge of Arson.

[BY DIRECT WIRE TO THE TIMES.]

SAN DIEGO, July 12.—[Exclusive Dispatch.] During the trial today of Adolph Schonek on a charge of arson, Judge Guy of the Superior Court admitted as evidence all letters purporting to have been written by the defendant to local papers and to the police department, giving warning of probable fires. This decision was reached following the testimony of E. K. Isaacs, the Los Angeles handwriting expert. He testified that the writing on the notes is identical with that of the defendant.

George Dickson Richards and Edward B. Hall of San Diego were ushers tonight at the wedding in Chicago of Truman Henry Miner and Miss Rowena Gilbert, one of the most important society events of the season there.

THE FIRST TRAIN.

The first train over the San Diego and Arizona Railroad will be run under the auspices of the Chamber of Commerce, August 29. Business in mercantile lines will be suspended on that day. The train will run to the end of the constructed portion of the road, three miles below Tia Juana. A big barbecue will be served. Equipment to haul the excursionists will be loaned the new road by the Santa Fé.

SAN DIEGO NOTES.

An increase of 300 per cent. is shown in bank deposits within the last year.

The City Council has begun preliminary arrangements to entertain the California branch of the American League of Municipalities, to meet here next November.

A. G. Spalding and E. W. Scripps, who became antagonistic through a difference in politics, may become reconciled. Scripps, in a communication in his own paper, suggests this. Spalding, however, maintains that Scripps, in his publicity of their relations, has been impertinent.

The City Council, upon hearing petitions of churches in protest against exhibitions of the Jeffries-Johnson fight pictures, decided to postpone action in order to await a report from the National Board of Censorship.

Charles Steffgen, son of a contractor, who last week married Hazel Ruark, a young nurse girl, was arrested on a charge of desertion. The young wife declares that shortly after her marriage Steffgen told her she could draw $6 a week from a local bank, and then left her.

Kindolac baby food prevents sickness.

INQUIRY INTO OLD CASE.

Celebrated Murder in Ventura County Recalled by Digging Up of Old Papers.

VENTURA, July 12.—The celebrated T. Wallace More murder case was revived in this section in the minds of old-timers, when investigation of the old papers in the case was made this week at the solicitation of Capt. Thomas Duke of the San Francisco detective force. More was murdered by squatters on the Sespe ranch, which he owned at the time, in 1878. The inquiry resulted in the arrest of seven men, the turning of State's evidence by one, the sentence of F. A. Sprague, the ringleader, to be hanged, commutation to the penitentiary for life, and later his pardon. He went to the Yaqui country of Mexico, where he has resided for seventeen years. He visited a relative here last year. The letter of Capt. Duke to Sheriff McMartin here asked for record information of the case.

Samuel Cile was last night named as a City Trustee to supply the place on the board made vacant by the death of the late Leachman Lewis.

To date 3000 voters have registered for the August primaries in this county. The registration for the last general election amounted to 4020. Registrations are coming in rapidly just now, and it is thought that by the close, on the 26th inst., there will be several hundred more.

F. F. Canham, who has been in charge of manual training at the local High School, will go to the Eureka High next season.

A marriage license has been issued for Ludwig Carl Ditman, aged 32, and Frederika Elizabeth Helen Fisher, aged 27, both of Oxnard.

Kindolac makes sick babies well.

DISCUSSES COLLEGE SITE.

Corona Board of Trade Considers Request for Location for Proposed Scientific Institute.

CORONA, July 12.—The Board of Trade held a special session this evening to consider the matter of a suitable location for a college site. Secretary Garvey is in receipt of a letter from Los Angeles stating a scientific and literary college was to be opened by a Los Angeles corporation, and inquiry was made as to what could be furnished in the way of a site. Particulars in the matter are meager, but it is said several buildings would be erected. The institution would have an attendance of from 500 to 1000 pupils.

About ninety members of Riverside Lodge No. 643, B.P.O.E., including local members, attended a banquet last evening at Hotel Del Rey. H. K. Stahl of Corona was toastmaster. Among those who responded were F. H. Speich and Mr. Hancock of Riverside, Supervisor J. T. Hamner and G. R. Freeman of Corona.

Fifty Riverside people, comprising members and a drill team from the Fraternal Brotherhood, visited the local lodge last evening, and with Miss Bernard of Ontario as district organizer, installed these local officers: H. E. Roberts, president; Kate McDaniel, vice-president; Mrs. Charles Wrestler, chaplain; Roy Crane, master-at-arms; Mrs. Roy Crane, mistress-at-arms; Mrs. L. Gones, I.K.; Allen Tucker, O.K. Dancing and a supper followed the installation.

Pedro Musquero was fined $20 for cruelty to his horses.

J. F. Copenhaver has been awarded the contract to carry mail on the Star route between Corona and Elsinore. He also operates the stage over the same route.

George W. Palmer of Los Angeles has sold a ten-acre orange and lemon grove at Olive and Lincoln streets to R. A. Blackburn of Glendale. The deal was made by S. E. French.

Clorenda, the 8-months'-old daughter of Ralph Boorquiz, died last evening.

A team owned by the Corona Lumber Company ran away yesterday and one of the horses was so badly injured it had to be killed.

Miss Isabelle Bertha Boob, daughter of Mr. and Mrs. William F. Boob, was married to Thomas Miller of Glendora Sunday, at the ranch home of the bride's parents. Mr. and Mrs. Miller will reside in Glendora.

Mrs. O. P. Hull arrived yesterday from Alden, Minn., where she visited for several weeks.

Avoid germs, feed baby Kindolac.

HEADWAY.

DENTISTS TO OBTAIN PAPERS.

WILL MAKE FORMAL DEMAND ON SECRETARY.

If State Board Refuses the Application for Certified Copies, Mandamus Proceedings Will Be Started and Documents Brought Into Court. Hope of Compromise Is Given Up.

On behalf of the applicants for licenses to practice dentistry who failed to get by the State Dental Board at the recent examination held here, Attorney Wideman will today make formal demand upon Dr. C. A. Herrick, secretary of the board, for the examination papers of the unsuccessful applicants, together with the markings accorded each by the examiner. In addition, the examination papers of a number of those who passed will be demanded that they may be compared with the others.

The attorney for the Justics Association of Doctors of Dental Surgery claims that he has many decisions showing that his interpretation of the law is correct, and that the secretary of the State Board of Dental Examiners must furnish him with certified copies of any official documents of the board which he may demand. Should the secretary refuse to do so, mandamus proceedings will be brought and the books and papers summoned into court.

The dissatisfied ones who were turned down by the board have now given up all hope of compromise, and they will carry on the fight to the bitter end. They have already made considerable headway in raising funds for their battle, and they say that they have received assurance that there will be ample backing when the time comes.

When the copies of the examination papers are obtained, they will be submitted to a competent committee of licensed practitioners. In case the committee shall declare that they should have been passed, they will bring action to secure their licenses; should it be decided that they have not passed, but that the questions asked were not fair, they will demand a new examination.

State Senator Hurd was present at last night's meeting of the Justice Association. Though he is taking no part in the present fight, he is lending his support to the efforts of the discontented ones to obtain what they consider fair treatment.

"Dentists from other States seeking licenses to practice in California are not securing fair play," he said. "I am the last man who would willingly see the bars let down and the standard lowered, but I do demand common justice. I favor a reciprocity law of the right sort, and I shall continue to work for one. I will not consent to any legislation which will lower the standard of the dental profession in this State, but, on the other hand, I object to a law which gives a board of examiners arbitrary powers to keep any man from practicing here, simply because he is persona non grata to the board or is likely to prove a formidable competitor."

AN INVITATION TO WOMEN

The Lydia E. Pinkham Medicine Company of Lynn, Mass., cordially invite any woman interested to call at their laboratory at Lynn, Mass., and see for herself the care that is taken with the vast correspondence received from the women of this country. No letter or testimonial has ever been made public without the written wish or consent of the writer. No confidence has ever been violated, and never in their history have they sold or disposed of any of their letters from women. It is for these reasons that thousands of suffering American women every year feel free to write Mrs. Pinkham for her valuable advice, which is always given free of charge.

The Orton School

An English and Classical School for Girls. 130-170 South Euclid Ave., Pasadena. Day and boarding. Accredited to colleges. Paris branch. Art, music; outdoor study. Reopens for twenty-first year Sept. 28th.
Home 696. ANNA B. ORTON, Prin.

Kenyon's Polytechnic Business College 1269 So. Grand Ave. Half-day Summer School. Special rates.

YALE SCHOOL

T. G. ADAMS, B.A. (Yale) Head Master. Boarding and Day School for Young Men and Boys. Fits for any college. Fine Gymnasium. Summer Session and Camp. Illustrated Catalogue. Main 4256. 209 N. Union Ave., Los Angeles, Cal.

Los Angeles Business College
417 W. 5th. Inc. 1890. Both Phones. Superior in Every Way. Get Rates.

THE MARYLAND SCHOOL

720 BEACON ST. Summer School. Day and boarding. Individual instruction. Boarding Dept. at beach during August. Phones 32265. Main 300. F. A. BARR, Prin.

California School for Boys

Boarding and Day. 1945-52 Lovelace Ave. SUMMER SESSION opens June 15th. Home 23672. N. WILLIAM BRICK, M.A., Prin.

Harvard School (Military)

Western Ave. Boarding and day pupils. 10-acre athletic field. Manual training shops. Detailed U. S. army officer. Men teachers. Summer session opens June 20. Write for illustrated catalogue. Tel. 72147. Grenville C. Emery, Litt. D., Head Master.

HEALD'S
Business College, Northeast corner Eighth and Hill streets. F2780; Main 811. SEND FOR FULL INFORMATION.

MISS DE LAGUNA AND MISS VANCE'S SCHOOL FOR GIRLS. THE WESTLAKE SCHOOL. Accredited to leading colleges. 616 South Alvarado Street.

Bullock's
Broadway at Seventh

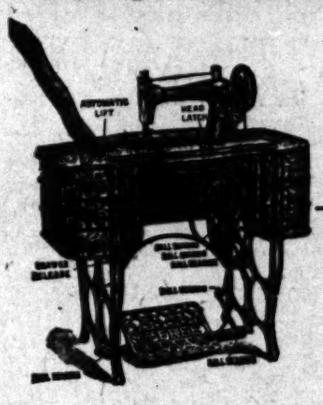

To Owners of The Free Sewing Machine—Announcement

—We have been fortunate in persuading Mr. C. W. Darby, Pacific Coast expert of the Free Sewing Machine Co., to come to Los Angeles and be with us for a few days. Mr. Darby will be glad to meet all owners of Free sewing machines and answer any and all questions they may have to ask him. Make use of his experience and intimate knowledge now while you may—

—The Free is the only Sewing Machine insured for five years against fire, breakage, water, wear, lightning and tornado. —Exclusively at Bullock's.

To All Those Who Have this Purchase of a New Sewing Machine in Mind—

Now is the time to learn most easily the reasons why "The Free" is the best sewing machine for you to buy—

—The Rotoscillo Movement is a great new mechanical principle that has everything to do with making the Free Sewing Machine

—The lightest running.
—the swiftest and
—The most accurate Sewing Machine in the world.

—The price and the club payment plan
—are features that are most attractive

—It will pay you to know all about the Free Sewing Machine.

Bullock's
Broadway at Seventh

KEEP COOL—KEEP HEALTHY
"BATHASWEET"
When tired, warm or run down, shake a little BATHASWEET in the tub when bathing. BATHASWEET softens and perfumes the water instantly. 25 baths in 25 cent can.
IT'S WORTH A TRIAL
BATCHELLER IMPORTING CO., :: NEW YORK

Schools and Colleges.

Business College
The Isaacs-Woodbury
Fifth Floor Hamburger Bldg., Los Angeles; 100 feet above street noise and dust. Oldest and foremost in the Southwest. Enter any time. Apply for Catalog—36TH YEAR. F1850, Main 2306. Elevator entrance 326 W. 5th, same as library.

MARLBOROUGH
Preparatory School
636 West Adams Street
Between Chester Place and Figueroa St. Conveyance with teacher will be provided when necessary.
FOR GIRLS UNDER FOURTEEN.
Careful home training, constant advancement, irrespective of grade limit.
Physical development a specialty. Grounds adapted to freedom of outdoor life.
Telephones—West 2316 and 22749.
MISS LINDLEY, Principal.

Marlborough School for Girls
865 West 23rd Street
Fall term begins Sept. 27th. Certificate admits to colleges. Pupils under 14 not received.
References from school last attended absolutely necessary if applicant is unknown to the principals.
Monthly lectures in French, with stereopticon, by Mons. Jacquard Auclair of the French Alliance.
Catalogues sent on application.
Miss Wiltshire will be at school until August 1st and after Sept. 11th every afternoon from 2 to 4.
MRS. GEORGE A. CASWELL, Principal.
MISS GRACE WILTSHIRE, Associate Principal.

The Brownsberger
Commercial College
953-5-7 W. Seventh St.
Enrollments daily. Send for our new Catalog. F. Brownsberger, President. Both Phones.

Miss Wing's School
1226 ALVARADO STREET.
Summer term now in session. Private tutoring. Fall term opens September 21, all grades, from Kindergarten to College, with first year College work. New Departments added. Best teachers in Domestic Science, athletics, etc. Send for illustrated catalogue. Home 52144; Sunset West 5844.

L. A. Military Academy
Huntington Drive
Boys received at any time. Summer session begins July 5th. Fall term opens September 20th. Forty acre campus, new buildings, large gymnasium. Investigate before placing your boy. WALTER J. BAILEY, A.M., Principal. Phone 31411; East 450.

Von Stein Academy of Music
(6th year.)
LARGEST AND FOREMOST SCHOOL OF MUSIC ON THE PACIFIC COAST.
Low Summer Rates
for Piano Students.
Special Price Reduction to students of Violin and Voice during July and August.
FREE STUDY of Harmony, Composition, Ensemble playing, Orchestral works, History of Music, etc., in Academic Course.
Information and Catalogue on request.
Fifteenth Street and Grand Ave., Los Angeles, Cal. Broadway 3923; Home 23731.
Branch Studios at 184 W. 43rd street, 217 W. Ave. 64, El Monte, Cal., Alhambra, Cal.

Miss Wing's School
1226 Alvarado Street.
Summer term opens July 6; pupils brought up in their work in all grades and branches. Private tutoring. Fall term begins Sept. 21. Send for illustrated catalogue.
Miss Ethelwyn Wing, M.A., Principal.
Home 53144. West 5844.

Girls' Collegiate School
Casa de Rosas
Adams and Hoover Streets
Upper School
Miss Parsons and Miss Dennen, Principals
Lower School
949 W. Adams Street
Opposite Casa de Rosas
Miss Thomas and Miss Mosgrove, Principals

By the "California Auction Co."
Auction
We will sell the
Furniture and Carpets
of the six-room residence at No. 3024 North Broadway (take North Broadway car),
Thursday July 14
At 10 O'clock a. m.
Consisting of inlaid mahogany parlor furniture, hand-carved desk, oak folding bed with large mirror, quartered oak and birdseye maple dressers and chiffoniers, complete cherry bedroom suit, Enameled beds, springs, mattresses, pillows, good bedding, large and small body brussels and velvet rugs and carpets, portieres, lace curtains, 10-foot extension table, dining chairs, oak sideboard, refrigerator, leather couch, tabourettes, pedestals, hall tree, dishes, kitchen utensils, washstands, toilet sets, mirrors, pictures, linoleum, chafing dish, and many other useful articles which go to make up a complete home.
This sale is positive, with no reserve or limit. Bring your wagons and cash.
CALIFORNIA AUCTION CO.
General Auctioneers.
Phones—65197; Bdwy. 4783.
Office, 322-24 South Main St.

C. M. STEVENS, AUCTIONEER
629 SOUTH OLIVE ST.
Will purchase your goods for cash, paying more for same than any house in the city or will make cash guarantee. See him before disposing of your goods.

AUCTION
Read & Hammond, Auctioneers. The finest auction room in California. Can sell anything. High class furniture a specialty. Make sales Real Estate, Live Stock, Furniture or Merchandise, anywhere.
Office and salesrooms, 747 and 749 South Spring. Phones—Bdwy. 2160; F2643.

Thos. B. Clark
AUCTIONEER
632 So. Spring Street
F1907 Broadway 1921

Auction
Store Furnitu and Fixture
OF THE
Mosgrove Store
119 South Spring St
Thursday, July
10 a. m.
The complete furnishings of this old store will be sold to the highest bidder as above, consisting in part of plate glass mirrors, large glass wall plate glass show cases, tables and ing, 100 nickel fixtures, six large display fixtures, 25 wax figures and forms, 40 shirtwaist forms, revolving racks, 3000 coat and skirt hangers, sewing machines, one Smith typewriter, carpets, linoleum, etc.
RHOADES & RHOADES, Auct
Phones—Main 1259, F1259.

Auction
Wednesday July 13th, Al
Removed from UNION AVENUE venience of sale to our salesroom.
747-749 South Spring
The contents of a seven-room re Consisting in part of Emerson upri no, mahogany 3-piece parlor suites, er chairs, leather hair-stuffed Morri oak chair, library table, collection ers, chairs in oak and mahogany, ing all brass and enameled beds, floss mattresses in full size and and wood side springs, sideboard, dining table and chairs, pictures, wardrobe and cover, curtains, sewing machine, chiffoniers, dres oak, maple and mahogany; RUG 12x17 FT. EXTRA PERSIAN, CO A great assortment of domestic carpets in both plain, Oriental a patterns, in Velvet, Axminster, Bed sels, Smyrna and tapestries, lishes, pans and utensils, refr gas range, 40 new tubs; a sale wee while.
REED & HAMMOND, Auction Office 747-749 S. Spring. B'dwy 2160

Auction
TO THE TRADE
Blaney Shoe Co.'s Stoc Fixtures
516 So. Spring ST., at A
Thursday July 14, 9:30
Stock consists of about 3000 pai Ladies' and Children's shoes (al goods) and will be sold in quan suit dealers. Will also sell all shelving, settees, roll-top desk, st chairs, tables, display racks, etc sold and possession of room must THE R. H. STROUSE CO., Auct

Auction
Fine Furniture, Carpets,
Friday, July 15th, 10 a. m 2 p. m.
Removed from a private reside West Lake avenue for convenience to our salesrooms second floor,
330-32 SOUTH MAIN ST.
Includes everything contained in ern home. If you are looking goods do not miss this sale.
RHOADES & RHOADES, Auctio Phones: Main 1259; F1259.

Auction
Of Desirable Furniture of Room Flat,
Wednesday July 13th at 10
At 690 So. Union
Consisting of couches, oak tables and art rugs, new lace curtains, oak dres chiffoniers, enameled beds, silk spr tresses, Domestic sewing machine, weathered oak pedestal extension t chairs, china, gas range, kitchen uten C. M. STEVENS, Auctioneer.

Auction
NAUD JUNCTION RESTAU Friday July 15th,
At 720 So. Main
At 10 O'Clock a. m.
Complete restaurant outfit, consi chairs, tables, counters, stools, doub Majestic Steel Range, large refr liquor case, clock, coffee urn, dis verwares, cash register.
L. A. AUCTION & COMMISSION C Sugarman, Auctioneer., Office and rooms 401-3 N. Main St. Phones 1667; F1719.

Auction
Furniture, Carpets, Office niture, Etc.
Wednesday, July 13, 10 and 2 p. m.
830-32 South Main St
Thirty rooms of desirable furnit carpets, etc. Removed for this cludes everything in home furnish so large consignment of office f consigned without limit as ow leaving the city and everything to the highest bidder without res RHOADES & RHOADES, Auctio Phones: Main 1259; F1259.

Auction
Furniture five rooms at auction,
Today, Wednesday July
9:30 a. m.
Burchett and Remington Av GLENDALE.
THE R. H. STROUSE CO., Auct 210 Central Bldg. F2162; B'dwy

California Auction
General Auctioneers.
Phones: 322-24 S. Mai
Home 65497.
Broadway 4783.

AUCTION
LOS ANGELES AUCTION & COMM CO., J. J. Sugarman, Auctioneer, N. Main St., Phones: Broadway F1719.
We will SELL your store, h goods or other property on com and guarantee the best results.
We will BUY for cash, and guara pay the highest prices.

FINANCIAL.

OFFICE OF THE TIMES. Los Angeles, July 12, 1910.

...NK CLEARINGS. Bank clearings yesterday were $2,535,627.71. For the corresponding day of 1909, $2,572,800.63; for the same day of 1908, $1,704,678.87.

...day	$2,722,451.82
...day	2,535,627.71
...al	$5,248,379.53
... time, 1909	4,862,041.21
... time, 1908	3,831,295.54

...owing are the quotations on general and ...ng securities listed on the Los Angeles ... Exchange, ground floor, I. W. Hellman ...ng, Fourth and Main streets, for yesterday's session of the exchange:

OIL STOCKS.

	Bid.	Asked.
...ducers—		
...gamated Oil	$49.50	$53.50
...can Crude Oil Co.	....	.98
...Petroleum Co. pfd.	....	95.00
...Petroleum Co. com.	....	61.00
...iated Oil	44.00	44.50
...shire Oil	....	2.00
...rnia Midway Oil Co.	.53	.53
...al	2.05	2.12½
...land Oil Co.	.24½	.27½
...bia	1.17½	....
...nental Oil	.38	.50
... Oil Co.	1.27½	....
... Oil Co.	.55	.75
...ton Oil	3.50	....
...	....	.17½
... Oil Co.	.30	....
...an Petroleum	.95	.97½
...an Pet. Ltd. pfd.	65.50	67.00
...an Pet. Ltd. com.	22.62½	....
... Land Co. (Oil)	.60	.63
...r Oil Co.	1.33	....
...s Oil Co.	....	.35
... Oil Co.	....	12.00
... Oil & L. Co.	.37½	....
... Ranch Oil Co.	.80	1.00
...n Six Oil Co.	....	.50
...rs' Oil Co.	75.00	100.00
...	102.00	102.50
... Provident Co.	100.00	101.50
... Petroleum	301.00	....
... Coast Oil com.	9.00	....
...n Union	....	100.00
...-producers—		
...trick Inv. Oil Co.	....	.12½
...trick Oper. Oil Co.	....	.08
... Development Co.	.07¼	.07¾

BANK STOCKS.

	Bid.	Asked.
...ight & Day Bank	....	$100.00
... of So. California	....	115.00
...way Bank & Trust	$150.00	....
...rnia Savings Bank	....	130.00
...l National Bank	175.00	....
...s' National	224.00	....
...ercial National	150.00	....
...rs' & Mer. Nat'l	270.00	....
...al Bank of L. A.	12.50	....
... National	465.00	490.00
...n-American Savings	....	327.50
... Savings Bank	122.00	....
... Savings Bk. of L. A.	116.00	130.00
...ants' National	600.00	....
...Bank & Trust Co.	....	150.00
... Bank of California	130.00	....
... Bank of Commerce	100.00	....
...outhern Trust Co.	62.00	75.50
...per share paid up.)		

BONDS.
(All bonds sold flat.)

	Bid.	Asked.
...an Petroleum Co.	....	78
...ated Oil Co.	..	88½
... City Water Co.	92	....
... Power & W. Co.	90	....
...onga Water Co.	92	....
... Electric Co., 1s R.	....	100
...lectric Co., old issue	103	104
... Telephone Co.	79	85
... Tel. Co., 1st Refg.	....	73
... Pac. 1st Con. Mtge.	....	104¼
... Traction Co. 6s	102	108
... Traction Co. 5s	101	106
...an Nat'l Gas Co.	....	100
...n Trans. & R. Co.	97½	....
... Electric Ry. Co.	100	....
... Light & Power Co.	97	....
...na H. T. & T. Co.	....	80
... Con. Water Co.	....	102
...mon H. T. & T. Co.	....	90
... H. T. & T. 1st Mtge.	....	90
...al Water Co.	88	....
... Transportation Co.	90	93
... L. D. T. & T. Co.	....	90
... Water Co.	98	....
...r H. T. & T. Co.	....	90

INDUSTRIAL AND PUBLIC UTILITIES.

	Bid.	Asked.
...rtland Cement Co.	....	$125.00
... Electric pfd.	$69.50	75.00
... Telephone pfd.	38.00	38.25
... Telephone com.	....	6.25
...inson S. P. Co.	17.00	25.00
... Athletic Club	....	9.50
... Brewing Co.	90.00	....
... Investment Co.	3.07½	....
...an Nat'l Gas com.	....	36.50
...nal Life Ins. Co.	....	140.00
...s & P. Co.	27.50	28.25
...Mutual Life Ins. Co.	250.00	....
...on Stone Co. of Cal.	6.00	6.15
...n H. T. & T. Co.	....	25.00
...n H. T. & T. Co.	....	25.00
...go H. T. & T. Co.	16.50	22.00
...n B. H. T. pfd.	19.00	22.00
...rg Co.	....	1.00
... Water Co.	....	100.00
... & Trust Co. pfd.	230.00	....
... & Trust Co. pfd.	187.00	....
... L. D. T. & T. pfd.	....	88.75
... Security Corp. pfd.	....	100.00
... Trust Co.	25.00	....
...r H. T. & T. Co.	....	90.00

...—Morning session: 30 Associated Oil ...; 60 do. at 44.25; 30 do. at 44.12½; 1000 ...nia Midway at 51¼; 1000 do. at 51¾; 1000 ...51¾; 1000 do. at 52; 1000 Jade at 31; 100 ...r at 1.87½; 100 Mexican Petroleum Co.

...—Afternoon session: 1000 California ...ay at 51¾; 1000 do. at 52¾; 2000 do. at ...; 1000 do. at 53, buyer 30; 500 do. at 52½; ...mer Oil Co. at 1.35; 2 Union at 102.50.

MINING STOCKS.
CALIFORNIA.

	Bid.	Asked.
...ellaneous—		
...nia Hills M. Co.	.07½	.08½
...idated Mines Co.	*4.00	.01¼

NEVADA.

	Bid.	Asked.
...ellaneous—		
...e M. & M. Co.	.13	.13½

...200 shares.

THE MARKETS.

LOCAL PRODUCE MARKET.

...a good demand in all lines of produce ... features were not very apparent yes... morning. Among the receipts of the ...ng were pineapples from San Francisco. ...rst shipments of the season have just ...d in the northern market, and are be...distributed as rapidly as possible. The ...dealers have received in the past three ...ur days about 100 boxes and the de... for them has been good at prices rang...om 5 to 7 cents a pound. Mangoes are ...r of the tropical fruits which are in ... They are shipped in from Mexico ...re sold here for 15 cents a pound. Ow... the fact that they are a very little ... fruit, the demand for them is light ... were very firm with no changes in ...ions. Receipts of the morning were 136 ... A few coast eggs were reported in ...ese sold a cent lower than local stock. ... price on creamery extra butter was ...strong, as high as 33 cents being de...d for it. The Chicago butter price is ...29 cents, while in New York dealers ...aying 30 cents a pound showing the ...n of the market throughout the en...nited States. Ladle butter sold well at ...ents a pound. Receipts totaled 82,660

...ce daisy, eastern twins and northern ...cheese were the three varieties in de... They were all sold at prevailing quo... Receipts of cheese were 300 pounds. ... 183 sacks of potatoes arrived from the ... The price on potatoes of local fields ...ng up fast, owing to the fact that the ...is about cleaned up and northern po...are not due for two or three weeks ...et.

...m receipts continue very light from lo...elds and it is far from possible for local ...s to fill all the orders for local stock ... are coming in.

... receipts are daily increasing. More ...00 boxes of the fruit were received in ...orning. They were of the red belle... and the white Astrakan variety. Other ...fruit receipts were heavy, peaches and ... being the largest arrivals of the day. ...es from Oregon were among the ar... of the day. They were held at $2 per

...berries and logans were more than ...ul and prices on them declined to 4 ... on very fine stock. Strawberries on ...her hand went as high as 6 cents on ...t of the light receipts.

... were just enough fish to supply the ... Halibut and barracuda were sold ...arly. Mackerel and Bonita were well ...d. Kingfish and smelt were the small ...e received. Shad and carp were the ...rrivals from the North.

Prices Current.

...S—Fresh local ranch, candled, selected, ...al ranch, case count, selling price, 28; ...s, fresh, 28; storage, 26.

...TTER—Price to trade, 2½c above quota... Creamery extras, 31½ per lb.; cream...sts, 30; ladle, 26; cooking, 26 per lb.

...EESE—Northern, fresh, 16½@17; Ore...daisies, 18@18½; eastern daisies, 19@19½; ...orns, 19@19½; twins, 18½; singles, 18½; ...s, 19@20; Dom. Swiss, 23; Imp., 30@32; ...rger, 19@20; Edam, 8@37; per case, 8.00@ ...uare, 15@16; Sierra, 1.00 per box; Ger...breakfast, 1.00 per box; Neufchatel, 1.10 ...; Camembert, 1.26 per box; Schlosskase, ... box; Canada cream, 1.00@1.10 per box; ... large, 18.

...NS—Pinks, No. 1, 7.50; Lady Washing...o. 1, 4.75@5.00; small white, No. 1, 5.00; ...t, No. 1, 4.75; black eye, 6.00; lentils, 7.00; ...ans, 4.50.

...ED FRUITS—Apples, evaporated, 8¼; ...erries, 20 1-lb. cartons, 10@11. Citron, ... 10-lb. boxes, 18@20. Currants, imp., ... bulk, recleaned, 7¼; fancy, 50 1-lb. ...es, imported, Fards, fancy, 60s, 10; ... fancy, 12s, 12; Persian Golden, 60s 7½; ... Golden, 12s, 9½@9. Figs, local, ...es, 48 6-lb. bricks, 1.25; White, 10-lb. ... 1.50; loose, 2s, 1.2 per box; imported, ... 10-lb. bxs, 15 per lb.; 1-lb. basket, ... 20. Nectarines, per lb., 10;

ORANGES AND LEMONS.

DAILY CITRUS REPORTS OF THE EASTERN MARKETS.

[BY DIRECT WIRE TO THE TIMES.]

NEW YORK, July 12.—[Exclusive Dispatch.] Eleven cars sold. Market easier on navels, steady on sweets, seedlings and Valencias. Hot.

NAVELS.

	Average.
Quail, O. K. Ex.	$4.25
Quail, O. K. Ex.	3.25

VALENCIAS.

Golden (Golden Pheasant)	$4.15
Climax, ch, or, E. Peycke Co.	2.75
Constitution	3.40
Stock Label	1.75
Red Shield, A. C. G. Ex.	3.35
Green Crown, A. C. G. Ex.	3.15
Mariposa, fy, C. C. U.	4.55

SEEDLINGS.

Titus Ranch, fy, San Marino G. P. A.	$2.90
El Toreador, sd, San Marino G. P. A.	2.60
Titus Ranch, fy, San Marino G. P. A.	4.10
Emerald, or, C. C. U.	2.50

SWEETS.

Titus Ranch, fy, San Marino G. P. A.	$3.80
El Toreador, sd, San Marino G. P. A.	3.25
Fruita	2.80
Fruitella	1.55

ST. MICHAELS.

Fruita	$2.20
Fruitella	1.75
Champion, fy, Denman & Sons	2.40
Champion, ch, Denman & Sons	2.25

LEMONS.

Constitution, fy	$6.25
Choice	6.25

ST. MICHAELS—HALVES.

Champion	$1.45
Champion, seedling	2.35
Choice	2.60

Boston Market.

BOSTON, July 12.—[Exclusive Dispatch.] Four cars sold. Hot. Market is doing better.

SWEETS.

Rey, S. T., Fernando	$3.60
Tunnel	2.40
Naranjo, or, Sparr Ft. Co.	3.25
Del Oro, ch	2.05

ST. MICHAELS.

Rey	$3.65
Tunnel	2.70

ST. MICHAELS—HALVES.

Rey	$1.45
Tunnel	1.30

GRAPEFRUIT.

Rey	$2.95

LEMONS.

Pet, S. A. Ex.	$6.75

SEEDLINGS.

Our Favorite, Green & Speich	$3.00
Merit	1.95

Citrus Fruit Shipments.

Monday, July 11.—Oranges, 43 cars; lemons, 12 cars; total, 55 cars. Total to date this season, 26,414 cars; oranges, 22,781 cars; lemons, 3633 cars. Total to same date last season, 32,701 cars; oranges, 27,947 cars; lemons, 4754 cars.

fancy, 25s, 9@10. Peaches, fancy, 25s, 6@8; choice, 50s, 5@6; choice, sacks, 4@5; fancy peeled, 25s, 20. Peels, lemon or orange, 10s, 12. Prunes, 30-40, 9; 40-50, 7½; 50-60, 7; 60-70, 6½; 70-80, 5; 80-90, 4; 90-100, 3½. (When packed in 50-lb. boxes, 1½c extra.) Apricots, fancy, 12@15; choice, 10. Pears, 8@10. Plums, 7@8.

RAISINS—Sultanas, bleached, 8; unbleached, 3½; seeded, 7 for 16-oz. package, 5½ for 12-oz. package; London Layers, 2-crown, 95; 3-crown, 1.25; 4-crown, 1.50; loose Muscatels, 2-crown, 3; 3-crown, 3½; 4-crown, 4; Luc's lug box raisins, 1.35.

NUTS—New almonds, fancy IXL, 16@17; almonds, fancy, paper-shell, 15@16; almonds, choice, softshell, 11; assorted nuts, 25-lb. boxes, 15@16; Brazils, 12½@13; filberts, large, new crop, 14; pecans, large, 16; small, 15; pine nuts, 20; peanuts, eastern, "Sun," raw, 7½; peanuts, eastern, "Sun," roasted, 8½; peanuts, Japs, fancy, raw, 6½; peanuts, Japs, fancy, roasted, 8@9; California, raw, 6; roasted, 7; walnuts, Klondykes, 15; Jumbos, 17@18; No. 1 softshell, 14; walnuts, No. 2, softshell, 10; cocoanuts, 90 per doz.; popcorn, local, 3.50@4.00; eastern, 3.50@4.00.

HONEY—Comb honey, water white, 1-lb frames, 18; light amber, 12@12½; white, 17; extracted, light amber, 7; white, 7½; water white, 8@8½; beeswax, 30 per lb.

CITRUS FRUITS—Navels, 2.25@3.50; Valencias, 3.50, fancy pack; seconds, 1.50@2.00; lemons, fancy pack, 4.00@4.25; choice, 4.00; unpacked stock, 1.50@1.75; grapefruit, seedless, 3.50; seedling grapefruit, 2.50; limes, 1.50 per hundred.

FRESH FRUITS—Apples, New, 65@85; White Astrakhans, 1.75; Bellefleurs, 75 per lug box; crabapples, 1.25@1.50; bananas, 4½@5 per lb. Bermuda bananas, 6 per lb.; pineapples, 6@7; apricots, 50@60 per lug box; peaches, Alexanders, 75 per lug box; Andersons, 1.00; Crawfords, 75; cantaloupes, 2.00 per pony crate, 2.00 per standard, 2.15@2.25 per jumbos; watermelons, 1@1½ per lb.; figs, black, 80@90 per box; white, 75@85; plums, Satsuma, 1.00; Kelsey, 1.00@1.10; Symonas, 1.00; green gage, 65@75; Burbank, 50 per box; grapes, Malaga, 1.25; Thompson Seedless, 1.25; Hamburgs, 1.50@2.00; Bartlett pears, 2.00@2.25 per lug box; mangoes, 15 per lb.

BERRIES—Strawberries, 5 per basket; raspberries, 4@6 per basket; blackberries, 7 per basket; gooseberries, 10 per lb.; loganberries, 5@6; currants, 5@8 per lb.; huckleberries, 30 per lb.

ONIONS AND CHILI—Evaporated chili, 25; sun-dried chili, 25; ground chili, 9; Mexican black, 25; chili telpini, 1.00; Japan, 20. Onions—Silverskins, 50@60 per lug box, 2.00 per 100 lbs.; Yellow Danvers, 2.00@2.25 per 100 lbs.; Crystal Wax, 1.25; garlic, 8 per lb.

POTATOES—New potatoes, 1.00@1.25 per sack, 50@60 per lug box; sweets, 7 per lb.

GREEN VEGETABLES—Beets, 20@25; carrots, 20@25; parsley, 25 per doz.; spearmint, 20@25 per doz.; turnips, 25; oyster plant, 25@30; peas, 4@5; beans, White Wax, 3@4; green string, 3@4 per lb.; radishes, 10@15 doz.; watercress, 25@35 per doz.; spinach, 15; cabbage, 1.00 per sack; red cabbage, 3@4 per lb.; curly leaf, 2 per lb.; green onions, 20 per doz.; leeks, 20 per doz.; lettuce, common, 1.00 per crate; endive, 40 per doz.; escarol, 40 per doz.; parsnips, 15@20 per doz.; celery, 1.25@1.50 doz.; tomatoes, 40@50 crate; local mushrooms, 75@1.00 per basket; cultivated mushrooms, 3.00@3.50 per basket; artichokes, northern, 50 per doz.; local, 50@60 per doz.; red chili peppers, 8@9 per lb.; bell peppers, 10@12 per lb.; green chilis, 12@13; celery root, 3 lb.; rhubarb, local, 1.25; Hubbard squash, 1½ per lb., 35@40 per lug box; cream squash, 1.00 per lug box; summer squash, local, 25@35 per lug box; cucumbers, hothouse, 15@25 per doz.; locals, 25@40 per lug box; eggplant, 8@10 per lb.; Brussels sprouts, 10 per lb.; corn husks, 7@10 per lb.; alligator pears, 2.00@4.00 per doz.; sweet corn, 50@60 per lug box; okra, 15.

POULTRY—Dealers buy from the producer, live weight: Old roosters, 10; stags, 10; hens, 16 per lb.; ducks, 15; geese, 15; turkeys, 22; squab pigeons, 1.50 per doz.; fryers, 27; broilers, 25; roasters, 20. Wholesaler sells to retailer, live weight: Hens, 20; roasters, 25; fryers, 30; broilers, 29@31; old roosters, 14; turkeys, 28; geese, 18; ducks, 20. Dressed weight averages from 3c to 5c higher than live weight.

LIVE STOCK—Based on delivered weights in Los Angeles (furnished by Hauser Packing Company.) Steers, 4½@5; heifers, 3@3½; cows, 4@4½; calves, 4½@6; wethers, 5.00@6.00 a head; ewes, 3.50@4.00; lambs, 3.25@3.50; hogs, 150-250 lbs., 9½@10; hogs, 200-300 lbs., 10@10¼.

BEEF—Steers, per lb., net, 8¾; heifers, 8¼; steers, hind quarters, 11; heifers, hind quarters, 10; fore quarters, 8; short loins, 1/; loin butts, 11; loins, No. 1, 14; ribs, No. 1, 12; loins, No. 2, 12; ribs, No. 2, 10; full chucks, 6¾; short chucks, 7; triangles, 6¾; plates, 6¾; steer rounds and rumps, 9; steer rounds, butt on, 10; tenderloins, fresh, 25; do., frozen, 13; shoulder clods, 10; rolls, 10; boned trimmings, 7½; shanks, 4; flank steaks, 10; sweetbreads, 25; fresh tongues, 12; suet, 8; cod fat, 7; livers, 8; oxtails, each, 5; brains, each, 10; hearts, 5 per lb.; kidneys, each, 5; cooked tripe, each, 20; lean tripe, each, 20; feet, each, 7½; heads, each, 2.50.

VEAL—Per lb., net, calves, 110 lbs. and under, 11; do., 111-130 lbs., 10½; do., 131-160 lbs., 9; do., 161-200 lbs., 9½; sides, 75-100 lbs., 10; hind quarters, 12½; fore quarters, 7; heads, frozen, each, 50; feet, frozen, each, 5; livers, each, 35.

MUTTON—Per lb., net, lambs, plain, 13½; lambs, caul, 14; yearlings, 12; wethers, 11½; ewes, 11; racks, 13; legs, 12; loins, 10½; tongues, each, 3; plucks, each, 3; heads, skinned, each, 10; brains, 2; liver, hearts, 30.

PORK—Per lb., net, dressed hogs, head on, 14¼; do., head off, 15½; trimmed hogs, 17; loins, fresh, 17½; loins, eastern, frozen, 16; loins, local, frozen, 17; legs, 14½; shoulders, 13½; picnics, 13; butts, 14; bellies, 18; leaf lard, 15; trimmings, 13; tenderloins, 27; spare ribs, fresh, 12½; do., frozen, 8; head, 6½; back fat, 12; tails, 8; neck bones, 5; tongues, 10; pigs' feet, each, 2½; livers, 7; hearts, each, 3½; plucks, each, 7; kidneys, each, 1½.

SAUSAGE—Per lb., net, Diamond "C," link, 15; Diamond "C," bulk, 15; fresh pork links, 14; fresh pork, bulk, 13; Spanish style pork, 11½; blood, 8; liver, 8; head cheese, in casings, 9; sour head cheese, 10-lb. pails, 10; bologna style, 7½; bologna style, paraffined, sacks, 8; Rex, Frankfurt style, 8; Coney Island style Frankfurt, 9; minced, in bladders, 12; Douglas style, in sacks, 12; tongue loaf (new,) 18; Salami, (Italian,) 29@30; German, 25¼; Cervelat, 23@26; Holstein Cervelat, 19; Farmer Cervelat, 20.

BACON—Winchester, 10-lb. beacon, 22½; Winchester, 6-8-lb. bacon, 23¼; 12 Ave., 21¾; Empire, 26¾; 49'er, 16½@17½; Premium, 29¼; Atlas bacon, 21½; Gold Band, 20; Diamond C, 4-6-lb., 26½; Diamond C, 6-8-lb., 24¾; Helmet bacon, 17; Orange Blossom bacon, 16; Sunlight bacon, 6-8 avg., 24½; Rex Breakfast bacon, 8-10 avg., 22¾; Rex Breakfast bacon, 10-12 avg., 22¼; Rex bacon, 6-8 avg., 23¾; Regal bacon, 22½; Pioneer bacon, 8-12 lbs., 21½; Helmet, 6-8 avg., 19¾; White Label bacon, 8 to 10 lbs., 20; Armour's Star wide bacon, 4 to 6 lbs., 29¾; Armour's Shield bacon, 6-8 avg., 26¾; Colonial, 24¼; Special bacon, 22; Western bacon, 10-12 lbs. avg., 17¾; Angelus, 6-8, 25¼; Angelus, 8-10 lbs., 24½; Angelus, 10-12, 23½.

DRY SALTED MEATS—Dry salt narrow bellies, 20; dry salt clear bellies, 16-20 avg., 19½; dry salt backs, 18¾; short clear backs, 18¼; short clear sides, 40-45 lbs., avg., 19; dried beef, insides, 21; dried beef, outsides, 17; beef knuckles, 21; medium bacon, 14@15¼; bacon strips, 12¼; bacon backs, 14¾; smoked beef tongues, 26½.

PICKLED GOODS—Honey-comb tripe, half-bbls., 3.60; honey-comb tripe, keg, 2.00; honey-comb tripe, kits, 1.40; spiced pigs' feet, half-bbls., 6.00; spiced pigs' feet, keg, 2.75; spiced pigs' feet, kits, 1.40; pickled lambs' tongues, kits, 2.00; pigs' tongues, spiced, kits, 2.00.

HAMS—Per lb. Rex, 19¼; Rex skinned hams, 20¾; Diamond C, 20¾; Diamond C skinned hams, 20¼; boiled boneless Rex hams, 19¾; Pioneer hams, 18¾; Regal, 19; mild-cured hams, 17¾; plain hams, 16½; Winchester, small, 10-12, 19¾; Winchester hams, avg., 19¾; Premium, 10 to 12 avg., 22¼; 12-14 avg., 22¾; 14-16 lbs., 20; Winchester picnics, 14½; Winchester boiled hams, 19¾; Winchester skinned hams, 19¾; Gold Band, 17¾; California hams, 12½; Premium skinned hams, 26¾; Atlas hams, 18¼; minced ham, 13¾; Cylinder boiled hams, 25¼; Premium boiled hams, 27; Oxford boiled hams, 16¾; Star boiled hams, 31; Star hams, 10-12 avg., 23¼; Armour's Star hams, 14-16 avg., 22¼; Star hams, 12-14 avg., 23¼; Shield hams, 14-16 avg., 22¾; Shield boiled hams, 29¼; Angelus boiled hams, 28¼; Angelus, skinned, 21¼; Angelus, picnics, 13¼.

BARRELED MEATS—	Bbls.	Half-bbls.
Rumps (bone in)	10.00	5.50
Rumps (bone out)	14.25	7.50
Plate beef	11.50	6.00
Rolled plate (boneless)	14.00	7.50
Family pork	25.00	17.50
Fancy pig pork (narrow)	26.00	13.50

LARD—Tierces, per lb., ...; cases, 14¾; 10-pound, 11; Crescent lard, 11¼; back fat, 10; Yellow Cotosuet, 11; White Cotosuet, 12; Union lard, 12¾; Compound lard, eastern, 8¾; Diamond C kettle lard, 13@14¼; White Label, 11¼; basis suetene, 10½; K. C. lard, 14¼; Armour's Shield lard, 16½; Armour's Simon Pure lard, 18; Armour's Vegetole, 13½; Pennant lard, 11¼; White Label lard, 15¼; Bakers' pure lard, 14¼; Fairbank's White Cottolene, 17; Red Star lard, 16; Suetene, 11; Premium pound cans, 13¾; leaf lard, 16½; Rex pure lard, 1 case, 7.25; 5 cases, 7.15; 10 cases, 7.10; Bakers' Cottolene, 1 tierce, 13¾; 2 tierces, 12¾; 5 tierces, 12½; Fairbanks' Snow White lard, tierce basis, 15; Angelus lard, 17; Angelus compound, 10¼.

SALT—Western, handled through L. A. jobbers. Princess salt, cartons, 20 5s per case, 1.40; 150-lb. bales, Crown brand, all-sized pockets, per bale, 1.25; Worthington Dairy, 20s, per ton, 16.00; 100s, per ton, 15.00; 224s, per ton, granulated and ⅛-ground, large, per ton, 10.50; ice-cream and evaporated, sheep, 50s, per ton, 14.00; Crown or Gran. Dairy, 50s, 12.00; 100s, 11.50; granulated and ⅛-ground, 100s, 10.00; lump, stock, imported, per ton, 32.00; lump, stock, Utah, per ton, 15.50. Special prices in car lots. San Pedro salt: Blue Cross, bales, 150 lbs., 2.00; Angelus, bales, 1.60; Blue Cross, fine dairy, 5.00; per ton, 14.00; Wellington, 16.00; Rock or ⅛-ground, 60s, per ton, 10.00.

SUGAR—Prices are based on sacks. Bbls. add 10c; ¼-bbls., 25c, and boxes, 50c per 100 lbs. All prices are net cash, less 25c cwt., 15 days. Beet gran., 6.20; Standard cane, 6.40; Standard berry, 6.40; Cube A, crushed or fine crushed, 6.65; Candy gran., 6.50; Powdered, 6.50; C. & H. Confectioners' A, 6.40; Magnolia A, 6.00; Extra C or B, 5.90; Golden C, 5.80; D, 5.70; Bowles 6x powdered, 30-lb. boxes, 6.15; Bowles 6x powdered, ½-bbls., 7.40; Bowles 6x powdered, bbls., 7.15; Bowles Bros.' Bar, bbls., 7.75; Bowles Bros.' Bar, ½-bbls., 8.00; Bowles Bros.' Bar, 30-lb. tins, 9.60; Bowles Bros.' Bar, 30-lb. boxes, wood, 8.80; Palace Bar, 35-lb. tins, 9.60; Dominos, 9.20; Cut Loaf 8.50.

FAMILY FLOUR—Local patents, Capitol flour, 6.00; Al bakers' flour, 6.20; bakers' eastern and California blend, 5.60; Aurora, 5.40; Mikado, 5.00; Trophy, 4.80; Crown flour, 4.80; Globe flour, 6.20. Select California white wheat; Silver Star flour, 5.40; XXX flour, 4.80; Quail, 6.00; Our Pride, 5.20; Apple Blossom, 5.00; Eclipse, 5.30.

CALIFORNIA AND EASTERN FLOURS—Kansas, 6.80; Mayflower, 6.25; Eclipse, 6.25.

FLOUR—	In boxes.	5-lb. S'ks.	10-lb. S'ks.	25-lb. S'ks.	50-lb. S'ks.
Perf. Pat. Pastry	....	....	$3.30	....	....
Buckwheat flour	....	$5.20	5.00	$4.95	$4.80
Graham flour	....	3.40	3.20	3.15	3.10
Rye flour or meal	....	3.50	2.60	2.55	2.50
Cornmeal, W. & Y.	....	2.80	2.60	2.55	2.50
Oatmeal, ground	....	4.65	4.45	4.40	4.35
Oatmeal, Steel Cut	....	5.70	5.50	5.45	5.40
Cracked wheat	....	4.00	3.80	3.75	3.70
Entire wheat flour	....	3.50	3.30	3.25	3.20
Pearl barley	....	5.45	5.25	5.20	5.15
Split peas, green	....	5.85	5.65	5.60	5.55
Split peas, yellow	....	5.50	5.30	5.25	5.20
Gluten flour	....	4.15	3.95	3.90	3.85
Hominy, large or small	....	4.10	3.90	3.85	3.80
Farina	....	4.00	3.80	3.75	3.70
Nutrina Gem	$4.35	4.50	4.30	4.25	4.20

BUCKWHEAT FLOUR—Bulk, pure, 100-lb. sacks, 4.25; new process, 6.25; mixed, 4.20.

GRAIN AND FEED—Wheat, per 100 lbs., 1.86; wheat, No. 1, 1.80; wheat, cracked, 2.05; corn, 1.50; corn, Sm. Y., 1.55; cracked corn, 1.65; feed meal, 1.90; bran, heavy, 1.45; rolled barley, 1.25; linseed oilcake meal, 1.60; cottonseed meal, 2.00; alfalfa meal, 1.30; cocoanut cake, 1.35; shorts, 1.75; oats, white, Oregon, 1.85; oats, red, seed, California, 1.85; eastern Kaffir corn, 1.60; K. & P. corn, 1.80; cocoanut meal, 1.80.

Excelsior Chick Food	$3.35	$3.50	3.25	$3.60
" Fattening Food	3.35	3.30	3.25	3.00
" Egg Food	.75	....	....	1.25
" Moulting Food	....	....	....	1.25

POPCORN—Rice, shelled, fancy, western, per lb., 5; new, ear corn, 4.00@4.50 per 100 lbs.

HAY—(Quotations here given are from wholesaler to trade.) Choice barley hay, 14.00@17.00; No. 2, 10.00@14.00; choice wheat hay, 14.00@17.00; No. 2, 10.00@14.00; No. 1 tame oat hay, 15.00@18.00; No. 2, 13.00@14.00; northern alfalfa, 12.00@14.00; local, 13.00@15.00; timothy, 20.00@22.00; stock hay, 6.00@8.00; straw, 8.00@9.00.

LINSEED OIL—Boiled, in barrels, 90; raw, in barrels, 88; in cases, 5c higher.

TURPENTINE—In cases, 87; in barrels, 80; Aroturps (turpentine substitute,) in cases, 45; in barrels, 38.

Quotations on petroleum products, f. o. b. tank cars, Los Angeles:

GASOLINE AND DISTILLATE—Red Crown gasoline, bulk, 17½; cases, 24½ per gal.; 86-deg. gasoline, in bbls., 30 per gal.; in cases, 37½; engine distillate, bulk, 8 per gal.; V. M. & P. naphtha, bbls., 15; cases, 22.

OIL—Water white, 9½; Pearl, 16½; Eocene, 19½; Ellaine, 26½.

FUEL OIL—95@1.05 per bbl.

LOCAL STOCK EXCHANGE.

Aside from Associated, Midway and Palmer Oil, the Trading Was Listless.

Prices were firm and steady, but there was no activity to the market, on the Los Angeles Stock Exchange yesterday. The bond list remains unchanged, as well as bank stocks. Public utilities were listless, and of no interest. Of the oil stocks, the only traders were in Associated, Midway and Palmer Oil; the balance of the list was exceedingly quiet. It was a dull, unsatisfactory day on the exchange, owing to a dearth of orders.

SAN FRANCISCO LIST.

Falling Market, But Losses Not Serious—Consolidated Dropped Five Points.

[Special Service to The Times by B. F. Taylor, 112 West Third street.]

SAN FRANCISCO, July 12.—The tendency of the whole market today was slightly reactionary, although no serious losses were recorded. Consolidated was off 5 points, Florence, 2½; Nevada Hills, 5; Belmont, 12½; MacNamara, 1; Consolidated Virginia, 2. These were the only important in all the Nevada stocks; trading was light. The market has a mid-summer holiday appearance.

The following were the closing bid and asked quotations:

Goldfield District—	Bid.	Ask.	Tonopah District—	Bid.	Ask.
Atlanta	11	12	Belmont	380	382½
Booth	12	13	Jim Butler	26	28
Blue Bull	4	5	Midway	25	26
Colum. Mt.	4	6	McNam.	31	32
Conqueror	1	2	Montana	—	93
C. Fraction	54	56	Tono. of N.	—	850
Crack'jack	—	2	Tono. Ex.	75	—
Daisy	5	6	West End	56	57
Diam'field	—	1	N. Star	7	—
Florence	215	220	Bullfrog District—		
Gifd. Cons.	880	885	Amethyst	—	1
Glf. G. Bar.	—	6	Bfg. N. B.	—	1
Gifd. Kew.	5	6	Bonnie C.	5	—
Great Bend	2	3	Mont. Mt.	—	1
Jumbo Ex.	25	—	May. Cons.	3	—
Kendall	—	4	Tramp Con.	4	6
Lone Star	2	3	Other Districts—		
Oro	9	10			
Red Hills	3	4	Nev. Hills	200	202½
Sandstorm	—	4	P. S. Peak	—	70
St. Ives	13	—	Round Mt.	44	45
Silver Pick	6	8	Rhd. Coal.	14	15
Yellow T.	5	—	Fairview E.	20	—
Merger	—	11			

SAN FRANCISCO CLOSING.

STOCK AND BOND QUOTATIONS.

[Furnished by Logan & Bryan, Members New York and Boston Stock Exchanges, Bradbury building.]

[BY DIRECT WIRE TO THE TIMES.]

SAN FRANCISCO, July 12.—[Exclusive to The Times.] The closing quotations and sales on the Stock and Bond Exchange were as follows:

Miscellaneous Bonds—	Bid.	Asked.
Associated Oil Co. 5s	....	100
Cal. Central Gas & Elec. 5s	101	....
Cal. G. & E. G. M. & C. T. 5s	100¾	....
Contra Costa Gen. Mtg. 5s	92	95
Ferries & Cliff House Ry. 6s	102	....
Los Angeles Ry. 5s	106	....
L. A. P. Ry. 1st C. M. 5s	103	....
S. F., O. & S. J. Ry. 5s	100½	101¼
S.P.R.R. of Cal. 6s, 1912	103½	105
United Gas & Elec. Co. 5s	99	....
U. R. R. of S. F. 4s	66½	....
Water Stocks—		
Spring Valley Water Co.	47¾	....
Insurance Stocks—		
Fireman's Fund	237½	....
Sugar Stocks—		
Hawaiian Com'l & Sugar	40¼	41
Honokaa Sugar Co.	19	19¾
Hutchinson Sugar Plantation	18	18½
Makawell Sugar Co.	....	40
Miscellaneous Stocks—		
Alaska Packers' Ass'n	89½	90
Cal. Fruit Canners' Ass'n	100	....
Cal. Wine Ass'n	30	30½
Pac. Tel. & Tel. pfd.	93	94
Pac. Tel. & Tel. common	31	34

SALES—Morning session: 4 Cal. G. & E. 5s at 101; 1 Pacific Electric 5s at 103¼; 30 Pacific L. & P. at 67; 45 Associated Oil at 44; 50 Hawaiian Com'l at 40½; 65 Onomea at 46¼; 50 Spring Valley Water at 48; 5 do. at 47⅝; 35 do. at 47¾.

SALES—Afternoon session: 50 Pacific Tel. pfd. at 94; 15 Honokaa at 19¾; 25 do. at 19; 20 Cal. Wine at 30½; 50 Spring Valley Water at 47¾; 50 do. at 48; 50 do. at 47¾.

OIL STOCK QUOTATIONS.

SAN FRANCISCO CLOSING PRICES.

[BY DIRECT WIRE TO THE TIMES.]

SAN FRANCISCO, July 12.—[Exclusive to The Times.] Closing quotations and today's sales on the California Stock and Oil Exchange were as follows:

	Close— Bid.	Ask.		Close— Bid.	Ask.
Alma	100	—	Occidental	20	—
Amy	—	125	Pac. States	100	110
Apollo	—	16	Peerless	450	600
A. O. T. C.	4400	—	Palmer	135	137½
Ass'd B. 5s.	—	100	Pinal	800	1100
Bay City	275	—	Record	—	600
Caribou	—	1600	Republic	45	—
Claremont	147½	150	Sac'to	100	—
Coal. Cen.	—	45	Sauer D.	—	183
Empire	—	250	Section 25	—	3000
Four	5	—	Sesnon	800	—
Fulton	135	200	Shawmut	—	80
Graciosa	—	50	Silver Tip	200	230
Gypsy	—	50	Sterling	200	—
Ill. Crude	50	53	Sunset M.	—	200
Junction	50	75	Superior	15	—
Linda Vista	—	30	Traders	—	115.00
McKit.	25	—	Turner	150	—
Monte C.	330	—	Wolverine	25	—
Midway	25	30	W. K. Oil	310	350
Blue Moon	—	20	Yellowstone	—	30
Brookshire	—	195	M. "36"	—	450
Cal. Mid.	55	—	S. W. & B.	43	45
New Penn.	105	125			

SALES—Morning session: 200 Palmer at 1.37½; 3500 do. at 1.35; 110 Blue Moon at 20; 200 Monte Cristo at 3.20.

SALES—Afternoon session: 24 Associated Oil at 44.00; 500 California Midway at 54, seller 5; 100 Claremont at 1.50; 1000 Enos at 1.27½; 500 Nevada Midway at 25; 400 Palmer at 1.37½; 200 do. at 1.40.

COLORADO SPRINGS.

MINING QUOTATIONS.

[BY DIRECT WIRE TO THE TIMES.]

COLORADO SPRINGS, July 12.—[Exclusive to The Times.] Following were the closing quotations on the leading mining issues handled here:

	Close— Bid.	Ask.		Close— Bid.	Ask.
Acacia	5	6	Isabella	18	18¾
Mary McK.	53½	55	Dr. J. Con.	9¾	10
C. C. Cons.	2¾	3	Lexington	1½	2
C. K. & N.	18½	20	Moon An.	2½	2½
Dante	5	6	Old Gold	5¼	5½
Elkton Con.	76¾	77¼	Pharm.	3⅛	3½
El Paso	82	83½	Portland	110	115
Findley	10	10½	Vin. Cons.	95½	96
Gold Dollar	14	15½	York	3¾	4½
Gold Sov.	3¾	4	Blue Bell	1½	—
Golden C.	100	125			

SALT LAKE MINES.

CLOSING QUOTATIONS.

[BY DIRECT WIRE TO THE TIMES.]

SALT LAKE, July 12.—[Exclusive to The Times.] Following were the closing prices on the leading mining stocks listed here:

	Close— Bid.	Ask.		Close— Bid.	Ask.
Beck Tunnel	—	2½	May Day	1½	2
Black Jack	7	7¾	Mason Val.	6¼	—
Cedar T.	8¼	8¾	New York	2¾	5
Colorado	39	39½	Mt. Lake	6	7
Carisa	36	60	Ohio Cop.	170	180
Col. Cons.	45	47	Nev. Hills	207½	212½
Con. Mercur	—	12	Seven T.	6¼	7¾
Crown Pt.	6	7	Silver King	200	220
Daly Judge	400	440	Sioux Cons.	23½	24
E. & B. B.	—	80	Swansea	—	3
Grand Cen.	122½	—	S. Col. Con.	9¼	10
Ingot	—	2	Uncle Sam	22½	24½
Iron Blos.	79	80	Victoria	95	150
Lower M.	15	20	Victor	2½	3
Little Bell	110	125	Yankee	3	3½

COMSTOCK QUOTATIONS.

[Special Service to The Times by B. F. Taylor, No. 112 West Third street.]

[BY DIRECT WIRE TO THE TIMES.]

SAN FRANCISCO, July 12.—Following were the opening and closing quotations in the leading Comstock mining stocks today:

Stocks—	Open— Bid.	Asked.	Close— Bid.	Asked.
Ophir	1.05	1.07½	1.07½	1.10
Mexican	1.02½	1.05	1.02½	1.05
Gould & Curry	....	.14	....	.14
Con. Virginia	.71	.72	.71	.72
Savage	....	....	.15	....
Hale & Norcross	....	.29	....	.30
Yellow Jacket	.65	....	.65	....
Belcher	....	....	....	.77
Confidence	....	....	....	.80
Sierra Nevada	.21	....	.22	.23
Exchequer	....	....	....	.18
Union	.30	.32	.30	.32
Chollar	.16	.17	.15	.16
Potosi	....	....	....	.33

GENERAL EASTERN.

MARKET GOES TOPSY-TURVY.

SPRING WHEAT UNRESPONSIVE TO LATE RAINS.

Expert Opinion Has Quick Effect in Boosting Prices—Corn and Oats Are Firm in Sympathy—Hogs Swing in Opposite Direction, Closing at Decline.

[ASSOCIATED PRESS NIGHT REPORT.]

CHICAGO, July 12.—Unresponsive to rain was the verdict today against spring wheat. Expert opinion to that effect turned the market here topsy-turvy and resulted in a clear advance of ⅝ to 1¼ a bushel. Corn and oats became firm in sympathy and closed at prices varying from last night's level to ⅝ higher in the case of the former and to ⅝ up for the latter. Hog products swung in the opposite direction, finishing 10 to 22½ down. Latest quotations for wheat were the topmost of the day. One expert who is traveling in the Northwest for a Chicago firm, reduced his estimate on the North Dakota yield 10,000,000 bushels, and indicated that with the crop in South Dakota and Minnesota, the total would be only 146,000,000 bushels, as against 163,000,000 bushels, the inference from the government figures. The output of the Canadian Northwest was put at 75,000,000 bushels, compared with 147,000,000 bushels, the official total last year. Early news had been quite the other way. Receipts at Winnipeg were more than twice as large as on the corresponding day twelve months ago. Primary receipts were large, especially in the Southwest. Country sales of new wheat here liberal, too, and there were rains over night in the spring wheat States. The report of the North Dakota Commissioner of Agriculture was interpreted as meaning that rain had benefited wheat there materially. All these influences though seemed to count for nothing. A sharp decline in values that had taken place early in the session was wiped out and quotations rose all day. September ranged between 1.01⅝ and 1.03¼, closing 1 to 1⅛@1¼ net higher, at 1.03 to 1.03⅛. September corn fluctuated from 58⅝ to 59⅝, finishing at 59⅝, a gain of ⅝. The cash market was steady. No. 2 yellow closed at 61½@61⅝. In oats covering by yesterday's sellers was a feature. The low and high points on September for the day were 38 and 38⅞, with the close ⅛ net higher at the last named price. Final sales showed pork off 22½; lard, 10 to 12½, and ribs, 12½ to 17½@20.

Cash quotations were as follows: Flour, firm. No. 2 rye, 75@76; feed or mixing barley, 53@67; fair to choice malting, 69@75; flax seed, No. 1 southwestern, 2.09; No. 1 northwestern, 2.19; timothy seed, 4.50@5.25; clover, 11.50; mess pork, per bbl., 24.75@25.00; lard, per 100 lbs., 11.67½; short ribs, sides, (loose,) 12.25@12.62½; short clear sides, (boxed,) 13.50@13.75.

Grain Movements.

Articles—	Receipts.	Shipments.
Flour, barrels	13,500	12,900
Wheat, bushels	22,800	125,200
Corn, "	215,000	190,150
Oats, "	245,600	221,400
Rye, "	2,000	....
Barley, "	45,000	6,400

Grain Statistics.

Total clearances of wheat and flour were equal to 32,000 bushels. Primary receipts were 355,000 bushels, compared with 146,000 bushels the corresponding day a year ago. The world's visible supply, as shown by Bradstreet's, decreased, 3,716,000 bushels. Estimated receipts for tomorrow—Wheat, 9 cars; corn, 91 cars; oats, 64 cars; hogs, 20,000 head.

New York Cotton Market.

[Special Service to The Times by E. F. Hutton & Co., Members New York Stock Exchange, No. 112 West Third street, Los Angeles.]

NEW YORK, July 12.—Today's market was dull and featureless with no decided tendency either way. Weekly weather report was rather better than expected and caused a little local selling. Detailed weather report for today showed scattered showers in southeast and made moderately heavy rains in northwest Texas. A dispatch from the Dallas News said Boll Weevil have appeared in Marshall and Taylor counties and also stated that recent showers were insufficient and that Texas and Oklahoma need a good general soaking rain. Spot men with New England connections reported a better inquiry and there was also some improvement noted in southern spot centers. The stock market was again under pressure today and if the securities market continues much longer in its present unsettled condition it will not be without its influence on cotton.

Logan & Bryan's letter says: "At no time last year prior to the middle of September was there any one who thought the cotton crop under twelve and a half million bales, and even as late as the latter part of November the average guess of the New York Cotton Exchange members was about 11,250,000. A years ago the visible supply of cotton was a full million bales larger than it is today. A year ago the invisible supply was also much larger than it is today. A year ago the mills of the world were well stocked with raw cotton and were just finishing the season of their largest takings and consumption. Today these same mills are 1,700,000 bales short of their needs by virtue of a forced curtailment. Ignoring the question of the invisible supply which is admittedly bullish, although an unknown quantity, the outlook now as contrasted with a year ago today is more bullish by more than two and a half million bales of raw cotton—if the equation be reduced to a raw cotton basis. We are facing a situation where the crop must certainly be two and a half million bales larger than a year ago to have the same sort of a market effect, as the 10,400,000-crop we are just leaving, had. The trade seems disposed to contend against higher prices and the outside public want to get short of the market for no other reason than that the price is 12½ and because they have the idea that trade conditions will go backward and not forward. The actual consumer wears none the less of cotton because of the present levels—the wholesale and retailer may carry less stocks and the speculator be short this year compared with a terrific long interest existing a year ago, now—but these differences all tend to help the market in the long run and not hurt it. It may wear out ones patience before it starts but cotton is going to force its way to higher levels because the cotton world needs more cotton than can possibly be raised."

Following is range of quotations today:

Option—	Open.	High.	Low.	Close— Bid.	Ask.
January	12.54	12.56	12.44	12.44	12.45
February	....	....	....	12.44	12.46
March	12.56	12.60	12.46	12.46	12.47
May	12.58	12.60	12.46	12.50	12.52
July	15.44	15.49	15.40	15.43	15.46
August	14.74	14.74	14.62	14.64	14.66
September	13.34	13.36	13.30	13.30	13.31
October	12.75	12.76	12.65	12.65	12.66
November	....	....	....	12.51	12.52
December	12.59	12.59	12.48	12.48	12.50

New York Metal Market.

NEW YORK, July 12.—The market for standard copper, weak, with spot, July, August, September and October closing at 11.50@11.90; London, weak; spot, £52, 18s 9d; futures, £53 8s 9d. Arrivals reported at New York, 2220 tons; customhouse returns showed exports of 2105 tons, making 8367 so far this month. Local dealers report no change in market for spot copper, quoting lake at 12.62½@12.87½; electrolytic at 12.25@12.50; casting at 12.12½@12.25. Tin, dull; spot, 32.25@32.50; July, 32.20@32.50; August and September, 32.20@32.35; October, 32.20@32.50; London, easy; spot, £147 15s; futures, £149. Lead, steady, 4.35@4.45, New York; 4.20@4.27½, East St. Louis; London, spot, £12 11s 3d. Spelter, dull, 5.50@5.60, New York; 4.95@5.00, East St. Louis. London, spot, £22 7s 6d. Iron, 48s 10½d for Cleveland warrants in London. Locally, iron was quiet; No. 1 foundry northern, 16.50@16.75; No. 2, 16.00@16.25; No. 1 southern, 16.25@16.75; No. 1 foundry southern soft, 16.00@16.25.

New York Coffee Market.

[Furnished by Logan & Bryan, Members New York and Boston Stock Exchanges, Bradbury building.]

NEW YORK, July 12.—Following is range of quotations today:

Option—	Open— Bid.	Ask.	Close— Bid.	Ask.
January	6.98	7.00	6.98	6.99
February	....	....	6.99	7.00
March	7.00	7.05	7.01	7.02
April	....	....	7.03	7.05
May	....	....	7.05	7.06
July	6.80	6.85	6.75	6.80
August	6.80	6.85	6.80	6.85
September	6.85	....	6.90	6.95
October	6.90	6.95	6.90	6.95
November	....	....	6.90	6.95
December	6.95	....	6.95	7.00

Boston Wool Market.

BOSTON, July 12.—Manufacturers are showing no interest either in new wools or unsold old fleeces and prices are only nominally steady. Prices of western wools range as follow—Territory wool, new clip, Arizona, one sale of 5000 pounds in the original bags at 55 to 57c clean basis. Oregon wools nominal prices; Texas wool—Twelve months wool, nominal at 58 to 60 and eight months stock at 54 to 56. California wool—Prices nominal with Northern quoted at 53 to 55 and Southern at 45 to 47.

Pulled wool—"A" supers nominal at about 56 to 57; B supers 47 to 49; fine combing, 53 to 55; medium combing, 48 to 50; coarse combing 40 to 42. California finest 63 to 65.

Bradstreet's on Available Supplies.

NEW YORK, July 12.—Special cable and telegraphic communications received by Bradstreet's show the following changes in available supplies as compared with previous account. Wheat, U. S., east of the Rockies, decrease, 545,000 bushels; Canada, increase, 915,000 bushels. Total, U. S. and Canada, increases 484,000 bushels. Afloat for and in Europe decrease 4,200,000 bushels. Total American and European supply decrease 3,761,000. Corn, U. S. and Canada, decrease, 647,000 bushels. Oats—U. S. and Canada, decrease, 3...,000 bushels.

Chicago Live Stock Market.

CHICAGO, July 12.—Cattle—Receipts estimated at 5000; market, steady. Beeves, 5.25@8.40; Texas steers, 4.15@6.50; western steers, 5.10@7.00; stockers and feeders, 3.60@5.70; cows and heifers, 2.75@6.85; calves, 6.50@8.25. Hogs—Receipts estimated at 11,000; market, steady; light, 8.90@9.15; mixed, 8.60@9.00; heavy, 8.20@8.80; rough, 8.20@8.40; good to choice heavy, 8.40@8.80; pigs, 8.85@9.20; bulk of sales, 8.50@8.80. Sheep—Receipts estimated at 20,000; market 10c lower; native, 2.65@4.40; western, 2.50@4.35; yearlings, 4.40@5.25; lambs, native, 4.50@7.25; western, 4.60@7.15.

New York Money Market.

NEW YORK, July 12.—Money on call steady, 2@3 per cent.; ruling rate, 2¾; closing bid, 2¾; offered at 2⅞. Time loans firm; sixty days, 3½ per cent.; ninety days, 4@4¼; six months, 5@5¼. Close: Prime mercantile paper, 5 to 5½ per cent. Sterling exchange steady, with actual business in bankers' bills at 4.83 2-5@4.83½ for 60-day bills and at 4.85½ for demand. Commercial bills, 4.82⅝@4.83⅛. Bar silver, 54⅝. Mexican dollars, 44. Government bonds steady; railroad bonds irregular.

California Dried Fruit.

NEW YORK, July 12.—Evaporated apples steady. Spot, fancy, 10¾@11½; choice, 8½; prime 7@7½; common to fair, 6@6½. Prunes steady, California up to 30-40s, 3@9½; 4½@9½ for Oregons. Apricots firm; choice 9½@10¼; extras, 10½@11; fancy, 10¾@12½. Peaches, dull; choice, 6½@6¾; extra choice, 7@7¼; fancy, 7½@7½. Raisins inactive, steady, loose muscatels, 3¾@5¾; choice to fancy, seeded, 4¾@6¾; seedless, 3¾@4½; London layers, 1.20@1.25.

London Wool Market.

LONDON, July 12.—A large number of buyers attended the opening of the fourth series of wool auction sales today. There was a strong demand for the 92 bales offered. Merinos and fine cross breds were unchanged and Cape Good Hope and Natal and coarse cross-breds ranged from unchanged to 5 per cent. lower. Americans sold 500 bales, bought earlier in the year.

Chicago Closing Figures.

CHICAGO, July 12.—Close: Wheat, July, 1.05; September, 1.03 to 1.03 1-8; December, 1.04 to 1.04 1-8; May, 1.07 to 1.07 1-8. Corn, July, 58¼; September, 59 5-8; December, 59 5-8; May, 59 1-8. Oats, July, 41 1-8; September, 38 7-8; December, 39 5-8; May, 41 7-8. Pork, September, 21.50. Lard, July, 11.67½; September, 11.75; October, 11.62½. Ribs, July, 12.20; September, 11.65; October, 11.05. Rye, cash, 75@76. Barley, cash, 50@76. Timothy, September, 5.70; October, 5.25; March, 5.25.

New York General Markets.

NEW YORK, July 12.—Wheat—option market, closed at 1⅛@1¼ net advance. July closed, 1.11¼; September, 1.06⅝; December, 1.07¼. Receipts, 51,200. Hops—Dull. Hides—Easy. Petroleum—Steady. Wool—Quiet. Sugar—Raw, quiet; muscovado, 89 test, 3.83; centrifugal, 96 test, 4.33; molasses, sugar, 89, test, 3.58. Refined sugar, steady.

Chicago Dairy Market.

CHICAGO, July 12.—Butter, firm; creameries, 24@28; dairies, 23@26. Eggs, steady; receipts, 18,315; at mark, cases included, 10@14; firsts, 15; prime firsts, 17. Cheese, steady; daisies, 15¼@15¾; twins, 15@15¼; Young Americas, 15¾@16; longhorns, 15¾@16.

St. Louis Wool Market.

ST. LOUIS, July 12.—Wool unchanged; medium grades, combing and clothing 2...; light, fine, 17@18; heavy fine, 13@14; tub washed, 25@32.

Portland Wheat Market.

PORTLAND (Or.) July 12.—Wheat—Track prices: Club, 81@82; blue stem, 85@86; red Russian, 78@79; Turkey red, 80@81; valley, 81@82.

New York Dairy Market.

NEW YORK, July 12.—Butter firmer; creamery special, 29¾@30; extras, 28¾@29. Cheese, firm, unchanged. Eggs, firm; State Pennsylvania and nearby hennery white, 27@29; do. gathered white, 24@26.

Boston Copper Market.

[Furnished by Logan & Bryan, Members New York and Boston Stock Exchanges, Bradbury building.]

BOSTON, July 12.—The reaction in lake was the only feature in the local market today. There was nothing to account for the selling except the report that the new management is going to suspend all shipping to the mill and devote attention to opening the property on a larger scale. It was also rumored that the recent mill runs have not been satisfactory, but this was not confirmed. The selling looks to be by the tired holders who bought stock at low prices a year ago and carried it up to 90 with visions of 150. Now that the stock is sagging off, these people are afraid they will lose whatever profits they have and are selling out. All kinds of rumors regarding diplomatic relations with Germany were used by the bears to hammer the list, but we do not think there is any truth in these. Following were closing quotations on the Boston Stock Exchange:

	Close— Bid.	Ask.		Close— Bid.	Ask.
Ahmeek	150	155	Osceola	118	122
Adventure	4	5	Old Dom.	32	33
Ariz. Com'l.	13	13½	Chemung	7	8
Arcadian	—	4	Ely Cen.	57	60
Arnold	—	75	Gila	5	6
Allouez	32	33	Gifd. Cons.	8¾	8⅞
Atlantic	5¼	5½	Indiana	16¾	17
B. S. Gas.	21	25	Old Colony	—	65
Butte & L.	5	—	Parrott	12½	13½
Butte Coal.	16½	16¾	Quincy	67½	70
Black Mt.	15	25	Santa Fe	1⅞	2
Centennial	14	15	Shannon	9	9¼
C. & Ariz.	44½	45¼	Sup. & Bos.	7¾	8
C. & Hecla	530	535	Sup. & Pgh.	9⅝	10
Con. Mercur	5	8	Sup. Copper	37½	38
Copper R.	59	59¼	Tamarack	48	50
Davis Daly	95	100	Trinity	5	5¼
Daly West	—	7	Utah Cop.	40½	40¾
East Butte	6⅝	7	Utah Cons.	20	20¼
Elm River	50	—	U. S. M. & S. com.	35½	36
Bohemia	50	52			
Cactus	2 1-16	2 3-16	U. S. M. & S. pfd.	47	47¼
Con. Ariz.	1 1-16	1⅛			
Chief Cons.	1¼	1½	Victoria	3½	3¾
Chino	1⅛	1¼	Winona	5	5¼
Ray Cons.	15½	16¼	Wolverine	100	105
First Nat'l	1 1-16	1⅛	Inspiration	6⅞	7
Franklin	9⅝	10	N. Lake	7	8¼
Granby	27	28	Nat'l Ex.	17	18
Giroux	6⅝	6¾	Ohio	1⅝	1¾
Greene Can.	6⅝	7	Shattuck	—	24
Helvetia	2	2¾	Swift	103½	—
Hancock	15½	16	S. Lake	5	5¼
Isle Royale	15	15¼	Ray Cen.	2¼	2⅜
Kew. Cop.	3	3½	United Cop.	5	5¼
Lake Cop.	33⅞	34	Yukon	4	4 1-16
La Salle	9¾	10	Baltic	8	9
Majestic	52	54	Yuma	1	2
Miami	17½	17¾	Am. T. & T.	132	132¼
Mohawk	44	46	Am. Pneu.	4⅝	5
Michigan	4	4½	Do. pfd	15	22
Mass. Cop.	6⅝	7	Mass. Gas	80	80¾
Mayflower	50	55	Do. pfd	90	91
N. Butte	20	20¼	Nn. Fruit	185	187
Nev. Cons.	17⅝	18	Shoe Mach.	50¾	51
Nev. Utah	58	60	Do. pfd	28½	28⅝
Nipissing	10¾	10½	U. S. Oil	3⅝	4

New York Curb Stocks.

[Special Service to The Times by E. F. Hutton & Co., Members New York Stock Exchange, No. 112 West Third street, Los Angeles.]

NEW YORK, July 12.—The curb market closed weak and irregular. Nevada Hills was sold by traders and went below 2.00. Palmer Oil, which was recently listed on the curb, sold up to 1.32½ on news of increased flow of well No. 2.

The copper stocks were weak in sympathy with the action of the Amalgamated and the extreme weakness of the Boston coppers.

Yesterday was a new low price for copper metal in London, closing 55¾ today, another new low record was made, being 52¾; these figures are in pound sterling per ton. Standard spots was quoted in New York 11.50@11.90.

Boston leaders were again weak and panicky, lake again being the leader in the decline.

It is more evident day by day that a curtailment of copper production must be brought about before any betterment can be seen in copper stocks.

The curb market was dull at the close. The following were the closing bid and asked quotations:

	Close— Bid.	Ask.		Close— Bid.	Ask.
Am. Tob. com.	410	420	U. R. R.	8	10
British Col.	6½	5¼	Yukon Gold	3⅞	4
Butte Coal.	16¼	16⅝	Ray Central	2⅛	2 3-16
Chi. Subway	2	2¼	Ray Cons.	15½	16
Cum. Ely	5¼	7½	Ely Cen.	⅝	15-16
Davis Daly	1 5-16	—	Gila	5	6
Dolores	5¼	5½	Chino	10¼	10½
El Rayo	3⅝	4	Inspiration	6⅞	7
First Nat'l	2	2¼	Mason Val.	6⅝	6 11-16
Giroux	6⅝	6¾	Ariz. & M.	2⅛	2¼
Gifd. Cons.	8 13-16	8⅞	Hancock	15½	16
Gifd. Daisy	4¼	5	Helvetia	2	2½
Gifd. Flor.	2 1-16	2 3-16	Ojibway	6	6½
Greene Can.	6⅝	7	San Antonio	4⅝	5
Gug. Explo.	—	185	Cactus	2	2⅜
Kerr Lake	8	8¼	Braden	4¾	5
La Rose	4	4⅛	Con. A.	1 11-16	1 13-16
Miami	17½	17¾	Ohio	1⅝	1¾
Mines of A.	60	61	Ely Cons.	7-16	½
Mont. Shos.	¼	½	May	90	100
Nipissing	10¾	10⅞	June	90	100
San Toy	20	24	January	47	50
Standard M. com.	12	15	Keystone	3⅝	3¾
			Palmer	130	135
Standard M. pfd.	44	45	Nev. Hills	196	200
			Bohemia	4	6
Standard O.	605	610	Boston Ely	1¼	1½
Sup. & Pgh.	9⅝	10¼	Chief Cons.	1½	1⅝
Tribullion	⅝	¾	Corbin	10	15
United Cop.	4½	5	Live Oak	21	23¼
Do. pfd	15	—	S. Lake	5¼	5½

Liverpool Wheat Market.

LIVERPOOL, July 12.—Close: Wheat, July, 8s, 10d; October, 8s, 11⅝d; December, 7s, 8d.

SAN FRANCISCO MARKETS.

FRUIT, GRAIN AND PRODUCE.

[ASSOCIATED PRESS NIGHT REPORT.]

SAN FRANCISCO, July 12.—Fruits—Fancy apples, 75@1.25; common, 35@50.

Berries—Strawberries, 3.50@4.00; blackberries, 2.00@3.00; raspberries, 4.00@6.00.

Grapes—Ordinary, 1.00@1.00; Muscat, 1.00@1.25; Fontainbleau, 50@1.00.

Pears—Common, 40; fancy, 1.00, Bartlett, 1.50.

Peaches—Common, 75; fancy, 1.00.

Plums—Common, 30; fancy, 65.

Oranges—Navels, nominal.

Mexican limes, 6.00@8.50.

Lemons—Common California, 2.00; fancy, 6.00.

Tropical fruits—Bananas, 30@3.00; pineapples, 2.00@3.50.

Flour—Family extras, 5.60@6.00; bakers' extras, 5.60@6.00; Oregon and Washington, 4.80@5.00.

Wheat—Shipping, 1.55@1.57½.

Barley—Feed, 1.02½@1.06; brewing, 1.07½@1.10.

Oats—Red, 1.17½@1.32½; white, 1.45@1.50; black, nominal.

Millstuffs—Middlings, 29.00@31.00; mixed feed, 24.00@30.00; rolled barley, 22.00@23.00; oatmeal, 3.60; oat groats, 3.60; rolled oats, 25.00@29.00.

Hay—Wheat, 9.00@14.00; wheat and oat, 9.00@12.00; oat, wild, 7.00@10.00; oat, tame, 9.00@12.00; alfalfa, 7.00@10.00; straw, 5.00@7.00.

Receipts—Flour, 5132; wheat, 1105; barley, 9745; oats, 10; corn, 60; potatoes, 3525; onions, 570; bran, 50; middlings, 340; hay, 250; hides, 320; wine, 58,160.

Beans—Pink, 6.00@6.15; Lima, 4.40@4.50; small white, 4.00@4.25; large white, 3.65@3.90.

Onions—Fancy, 2.25; common, 2.00.

Various—Green peas, 3@5; string beans, 2@4; eggplant, 75@1.00; green peppers, 50@75; tomatoes, 25@1.25; summer squash, 15@65; asparagus, nominal; garlic, 2½@4; cucumbers, 15@85.

Butter—Fancy creamery, 29¼; seconds, 28; fancy dairy, 27.

Cheese—New, 13½@14½; Young America, 15@16.

Eggs—Ranch, 28½; store, 27.

Poultry—Roosters, old, 5.00@5.50; roosters, young, 7.50@10.00; broilers, small, 2.25@3.00; broilers, large, 3.00@3.50; fryers, 5.00@6.00; hens, 5.00@10.00; ducks, old, 4.50@5.00; ducks, young, 5.50@7.50; geese, 2.00@2.50; goslings, 2.00@2.50; pigeons, young, 1.50@1.75.

Callboard Sales.

SAN FRANCISCO, July 12.—Wheat firm; no trading; cash, 1.55@1.57½. Barley firm; December, 1.10¾; cash, 1.02½@1.05. Corn steady; large yellow, 1.57½@1.60. Afternoon session: Wheat firm; no trading. Barley firm; December, 1.10.

San Francisco Dairy Market.

SAN FRANCISCO, July 12.—Butter, fancy, creamery, 29½; seconds, 28; fancy dairy, 27. Eggs, store, 27; fancy ranch, 28½. Cheese, new, 13½@14½; Young America, 15@16.

Drafts and Silver.

SAN FRANCISCO, July 12.—Silver bars, 45; Mexican dollars, 54⅝; drafts, sight, 2½; drafts, telegraph, 5.

BONITA SLIGHTLY INJURED.

Steams Into Charleston Leaving Gunboat Castine Beached to Prevent Sinking.

[ASSOCIATED PRESS NIGHT REPORT.]

PROVINCETOWN (Mass.) July 12.—With only a bent periscope tube and a twisted railing around her conning tower to show as a result of her collision yesterday, the submarine torpedo boat, Bonita, proceeded to the Charlestown navy yard, leaving the gunboat, Castine, which had to be beached to prevent her from sinking after the Bonita came upon her in Cape Cod yesterday.

The plates along the starboard side of the Castine were opened for a distance as great as the length of the Bonita. The gunboat lies easily on a soft bottom.

$2.00 & UP PER YEAR MODERN SAFE DEPOSIT BOXES
AMERICAN SAVINGS BANK
4% INTEREST PAID ON SAVINGS DEPOSIT ACCOUNTS
N. E. COR. SPRING & SECOND Sts.
MONEY LOANED ON APPROVED REAL ESTATE

JOSEPH ... Accountants ... We have ... all the ... write for ...

NESS ... MARKET. ... July 12.—Bar silver ... July 12.—Lead ... July 12.—Copper ... 12.62½ to ... 12.25 to ... 12.25.

E. K. WOOD ... SECURITY ...

Investment SECURITIES ... Central ... County ... Pay 6% ... THE TIMES ... 424 S. ...

WM. R. ... Municipal ... BONDS

Oleum ... FIELDING ...

Barr ... BONDS ... Consolidated ...

WANTED ... Street Improvement ... The Empire ...

6% ... 223 S. ...

Snowball ... INVESTMENT ... BUY ... Members Los Angeles ... 204-205 I. W. Hellman ... 167-169 E. ...

...of Chihuahua, Mex., ... He is a dentist, ... oil operator of ... at the Angelus. ... of Seattle is one ... at the Alexandria. ... of Shanghai, ... at the Lankershim. ... miller and ranch... registered at the ... Warfield of Bal... the Nadeau. Mr. ... San Francisco is ... He is a gen... oil operator who ... San Francisco, is ... investment ... City, is a recent ... mining operator of ... few days at the ... arrivals at the ... an official of ... Elks. ... M. Potter of the ... Barbara, are guests ... has mining in... N. M., is a re... Angelus. ... oil and real estate ... staying at the ... of Ryan, Okla., ... Mr. Sharp ... mining engineer ... a recent arrival. ... are guests at ... Wright is an of... Company. ... of Wichita are ... Mr. Innes, ... city, is in the ... Nuys is Al... the J. Spencer... Francisco. He ... and Bakersfield ... is made up ... Sheffield, George ... Brooks. ... arrived yester... Angeles, is made ... and wife, Joseph ... and Lloyd ... here on a ... at the Hay... Russell Jones, ... and W. W. ... is a guest at ... days. He is ... Light and ... and is in... enterprises ... accompanied by ... Misses Mary, ... occupying apart... The ladies are ... society cir... Burton of St. ... for several ... are again at the ... is an official ... and Iron Com... N. McRae of ... at the Hayward. ... representative of ... of the ... is here to transact ... of Washington ... Alexandria. Dr. Ma... of Latin and several ... Catholic Uni... is on his way ... he will visit ... from New York, ... Alexandria, is made ... Albert Pryible, ... Philip Hoffman, ... and William F. ... will leave for the ... of three or four ... Mayor of Salt Lake ... Los Angeles yesterday ... making a leis... his home to San ... the Coast. With ... Mr. and Mrs. W. M. ... and Mrs. L. A. ... days' sightseeing ... party will continue ... several weeks will

TRAVELERS.

... Who Are Registered in Other ...

[BY DIRECT WIRE TO THE TIMES.]

... July 12.—[Exclusive ... following Los Angeles registered tonight at ... Longacre, D. F. ... S. Davis and ... J. N. Mooser; Na... Wolcott, Miss M. ... L. S. Collins; Bel... W. W. Merry; ... Murray Hill, H. B. ... San Diego; King ... Lambert; Manhattan, ... Lay, Mrs. D. G.

CHICAGO.

... 12.—[Exclusive Dis... following Los Angeles ... registered tonight at Chi... J. D. Bodan; Miss F. Hou...

SAN FRANCISCO.

... July 12.—[Exclu... following Los An... registered tonight at ... Palace, A. B. ... Mr. and Mrs. ... D. Barnes, C. W. ... Wilson, Dr. and ... Mrs. M. E. Wiseman, ... Phillips, H. M. ... Mrs. A. Sey... William Thomas, ... A. Green, Ross

Delinquent ... TOPEKA GOLD ... There is delinquent ... described stock, on ... ment levied ... amounts set opposite ... respective ...

Names.	
D. Neuhart	[illegible]
D. Neuhart	[illegible]
D. Neuhart	[illegible]
D. Neuhart	[illegible]
D. Neuhart	[illegible]
D. Neuhart	[illegible]
D. Neuhart	[illegible]
D. Neuhart	[illegible]
D. Neuhart	[illegible]
D. Neuhart	[illegible]
D. Neuhart	[illegible]
D. Neuhart	[illegible]
D. Neuhart	[illegible]
D. Neuhart	[illegible]
D. Neuhart	[illegible]
D. Neuhart	[illegible]
G. J. Doole	[illegible]
G. J. Doole	[illegible]
Edw. J. ...	[illegible]
C. C. Lehman	[illegible]
H. P. ...	[illegible]

And in accordance ... der of the Board ... the 4th day of ... of each parcel of ... necessary will be ... at the office of ... Belasco Theater ... on Thursday, July ... of 10:30 a.m., ... delinquent ... with cost of ... sale. C. K. ...

Office, Room ... Los Angeles, ...

Notice of Stock... The annual ... of The ... at the office of ... Chamber of Co... Los Angeles, C... of July, 1910, ... the purpose of ... the ... as may ...

... The condition of ... of business today ...

THE WEATHER.

**COMPARATIVE TEMPERATURES.

	Max.	Min.	Mean.	
Boston	94	68	81	New ...
Washington	90	74	82	Buffa...
Pittsburgh	88	70	79	Cinci...
Chicago	84	67	76	St. P...
St. Louis	92	70	78	Kans...
Cleveland	82	68	75	Jack...
Los Angeles	79	57	68	Seatt...

**The maximum is for day ... the minimum for yesterday. ... average temperature for the t...

LOCAL OFFICE, U. S. W... REAU, Los Angeles, July 12.—... B. Wollaber, Local Forecaster ... a.m. the barometer registered ... 29.74. Thermometer for the cor... showed 57 deg. and 69 deg. R... 5 a.m., 94 per cent.; 5 p.m., 62 ... 5 a.m., southeast, velocity 2 ... southwest, velocity 10 miles. ... perature, 79 deg.; minimum, ... eter reduced to sea level.

Weather Conditions.—A ... turbance central Monday morn... ern lake region has develope... defined storm over Lake Superi... territory, with a southerly ... Mississippi Valley. Rain has f... homa to the lake region and al... Ohio Valley. The largest a... fell at Dodge City, Kan., 1.5... the last twenty-four hours. T... the Atlantic coast was gener... morning, without marked temp... and, as a rule, temperature c... the Rocky Mountains have ... trough of pressure lies along ... of the Rocky Mountains, and ... weather is generally clear af... the usual morning cloudiness ... coast points. Temperatures are ... on the North Pacific Coast, an... the South. The present condi... to continue for the next thirty-... ing generally fair weather, with ... and Wednesday morning in Lo... vicinity:

Forecasts.—Local forecast f... and vicinity: Fair tonight an... with clouds (high fog) in the ... easterly winds, changing to wes...

Pasadena, Redlands, Riverside ... dino and vicinity: Fair tonight ... day, probably with clouds Wedne...

California south of the Teha... tonight; Wednesday, fair.

SAN FRANCISCO, July 12.—F... San Francisco and vicinity: F... day; brisk southwest winds.

Santa Clara Valley: Cloudy We... south winds; moderate temperat...

Sacramento Valley: Cloudy, c... day; light south winds.

San Joaquin Valley: Fair We... tinued warm; light west winds.

California south of the Teha... Wednesday; overcast in the m... south winds.

Arizona: Generally fair We... Thursday.

YUMA (Ariz.) July 12.—[Exclu... from the U. S. Reclamation Ser... height Colorado River, 18.95 feet.

SHIPPING.

PORT LOS ANGELES, SAN PEDRO...

ARRIVED—TUESDAY, JULY 12.

Steamship Bear, Capt. Nopander, ... land, via San Francisco.

Steamship Governor, Capt. Co... Puget Sound, via San Francisco, ... Beach.

Steamer William H. Murphy, Cap... from Eureka.

Steamer Phoenix, Capt. Halverso... bion.

SAILED—TUESDAY, JULY 12.

Steamship Geo. W. Elder, Capt. ... Portland, via San Francisco.

Steamer Hanalei, Capt. McFarla... Francisco.

Steamer Grace Dollar, Capt. Kal... dondo Beach.

Steamer James S. Higgins, Cap... for Port Bragg, via San Francisco.

Steamer Carlos, Capt. Roberts, ... Harbor, via San Francisco.

Steamer Arctic, Capt. Swanson, ... Francisco.

Steamer Whittier, Capt. Seaman, ... tura.

Steamer Harold Dollar, Capt. ... Redondo Beach.

IN PORT.

Steamship Bear, S. P. wharf.

Steamer William H. Murphy, P... wharf.

Steamship Governor, P. C. S. Co. ...

Steamer Coronado, Con. L. Co. wh...

Steamer Olsen & Mahoney, Salt L...

British steamer Hazel Dollar, ... wharf.

Steamer Sinaloa, S. P. wharf.

Steamer Hermosa, S. P. wharf.

Steamer Mandalay, Con. L. Co. ...

U. S. torpedo boats Rowan, Go... Lawrence, Truxton, Preble and Pe... outer harbor.

Dredger Long Beach, outer harbo...

Schooner E. K. Wood, E. K. W...

Schooner Oliver J. Olsen, S. P. ...

Schooner Taurus, S. P. L. Co. ...

Schooner Andy Mahoney, Pas. L. ...

Schooner Comet, S. P. wharf.

Schooner Sehome, S. P. wharf.

Schooner Ruby, S. P. slip.

Barkentine Argo, Salt Lake wha...

TO SAIL—WEDNESDAY, JULY 13.

Steamer Mandalay, Capt. Lofs... Crescent City, via San Francisco.

Steamship Governor, Capt. Jepsen, ... Diego.

Steamer Coronado, Capt. Stand... Gray's Harbor, via San Francisco.

Steamship Bear, Capt. Nopander, ... Francisco and Portland.

THURSDAY, JULY 14.

Steamship Governor, Capt. Jepsen, ... Francisco and Puget Sound, via ... Beach.

FRIDAY, JULY 15.

Steamship Watson, Capt. Griffiths, ... Francisco and Puget Sound.

ON WAY TO THIS PORT.

Steamer Watson, from Seattle.

Steamer Klamath, from Portland.

Steamship Beaver, from Portland.

Steamer San Gabriel, from Umpqua.

Steamer Willipa, from Raymond.

Steamer Centralia, from Gray's Har...

Steamer Yellowstone, from Astoria.

Steamer Bowdoin, from Eureka.

Steamer Santa Barbara, from Gra... bor.

Steamer Vanguard, from Eureka.

Steamer Tahoe, from Gray's Harbor.

Steamer Capistrano, from Eureka.

Steamer Katherine, from Eureka.

Schooner Roshmond, from North B...

Schooner Defender, from Winslow.

Schooner W. H. Talbot, from Ever...

Schooner William Olsen, from Gra... bor.

Schooner Nokomis, from Tacoma.

Schooner Admiral, from Everett.

Schooner Americana, from Port Bla...

Schooner Luzon, from Astoria.

Schooner Mindoro, from Everett.

Schooner Rosamond, from South Be...

Schooner Bertie Minor, from Coos B...

COMING FROM FOREIGN PORTS.

British steamer, Falls of Afton, ... loading at Antwerp.

British bark Formosa, Capt. Pretw... way from Newcastle, Eng.

British steamer Middlecamp Castle, ... were, loading.

German ship Wilhelmina, at Antwe... ing for Henry Lund & Co.

Tide Table for San Pedro.

		High.
Wednesday, July 13		1:27 a.m. / 3:07 p.m.
Thursday,	" 14	2:01 a.m. / 3:55 p.m.
Friday,	" 15	4:43 a.m. / 4:41 p.m.
Saturday,	" 16	12:12 a.m. / 10:29 a.m.
Sunday,	" 17	12:57 a.m. / 11:23 a.m.

Port Items.

After an unusually fast trip from San Francisco, the steamship Bear, Capt. No... arrived this morning with passenge... freight for the San Francisco and P... Steamship Company. This is the first ... the new steamer to this port and sho... the run from San Francisco in less tha... ty-three hours. The Bear is a sister ... the Beaver which inaugurated the ne... day service of the company between L... geles and Portland last week. She w... on the return voyage to Portland tomo...

The steamship Watson, Capt. Griffi... due here tomorrow from San Francis... Puget Sound ports with passengers and ... for the Alaska-Pacific Steamship Comp...

The steamship Governor, Capt. Jepse... rived tonight from San Francisco and ... tle via Redondo Beach with passenge... freight for the Pacific Coast Steamship ... pany. She will proceed down the co... San Diego tomorrow morning, calling he... the return voyage Thursday morning.

The steamer Carlos completed discha... her lumber cargo here tonight and saile... Gray's Harbor via San Francisco, with ... sengers and in ballast.

The steamer George W. Elder, Capt. J... sailed today for Portland and San Fra... She carries passengers and freight fo... North Pacific Steamship Company.

The steamer William H. Murphy, ... Corning, proceeded to Wilmington upon a... this morning and will discharge 500,000 ... of redwood for the Pacific Lumber Com...

After loading half a cargo of crude oil ... arrival here from Eureka last night the ...

THE WEATHER.

COMPARATIVE TEMPERATURES.

	Max.	Min.	Mean.		Max.	Min.	Mean.
Boston	94	68	81	New York	88	72	80
Washington	90	74	82	Buffalo	84	68	81
Pittsburgh	86	70	78	Cincinnati	86	70	78
Chicago	84	67	75	St. Paul	78	54	67
St. Louis	82	70	76	Kansas City	80	66	73
Cleveland	82	68	75	Jacksonville	90	74	82
Los Angeles	78	57	68	Seattle	86	54	70

*The maximum is for day before yesterday; the minimum for yesterday. The mean is the average temperature for the two days.

LOCAL OFFICE, U. S. WEATHER BUREAU, Los Angeles, July 12.—[Reported by A. B. Wollaber, Local Forecaster.] At 5 o'clock a.m. the barometer registered 29.79; at 5 p.m., 29.74. Thermometer for the corresponding hours showed 57 deg. and 69 deg. Relative humidity, 5 a.m., 94 per cent.; 5 p.m., 67 per cent. Wind, 5 a.m., southeast, velocity 2 miles; 5 p.m., southwest, velocity 10 miles. Maximum temperature, 78 deg.; minimum, 57 deg. Barometer reduced to sea level.

Weather Conditions.—A moderate disturbance central Monday morning in the western lake region has developed into a well-defined storm over Lake Superior and adjacent territory, with a southerly extension in the Mississippi Valley. Rain has fallen from Oklahoma to the lake region and also in the Lower Ohio Valley. The largest amount reported fell at Dodge City, Kan., 1.26 inches, during the last twenty-four hours. The weather along the Atlantic coast was generally clear this morning, without marked temperature changes, and, as a rule, temperature changes east of the Rocky Mountains have been slight. A trough of pressure lies along the western slope of the Rocky Mountains, and although the weather is generally clear at interior points, the usual morning cloudiness prevails at most coast points. Temperatures are slightly lower on the North Pacific Coast, and stationary in the South. The present conditions are likely to continue for the next thirty-six hours, giving generally fair weather, with clouds tonight and Wednesday morning in Los Angeles and vicinity.

Forecasts.—Local forecast for Los Angeles and vicinity: Fair tonight and Wednesday, with clouds (high fog) in the morning; light easterly winds, changing to westerly.

Pasadena, Redlands, Riverside, San Bernardino and vicinity: Fair tonight and Wednesday, probably with clouds Wednesday morning.

California south of the Tehachepi: Cloudy tonight; Wednesday, fair.

SAN FRANCISCO, July 12.—Forecast:

San Francisco and vicinity: Foggy Wednesday; brisk southwest winds.

Santa Clara Valley: Cloudy Wednesday; light south winds; moderate temperature.

Sacramento Valley: Cloudy, cooler, Wednesday; light south winds.

San Joaquin Valley: Fair Wednesday; continued warm; light west winds.

California south of the Tehachepi: Fair Wednesday; overcast in the morning; light south winds.

Arizona: Generally fair Wednesday and Thursday.

YUMA (Ariz.) July 12.—[Exclusive Dispatch from the U. S. Reclamation Service.] Gauge height Colorado River, 26.95 feet.

SHIPPING.

PORT LOS ANGELES, SAN PEDRO.

ARRIVED—TUESDAY, JULY 12.

Steamship Bear, Capt. Nepander, from Portland, via San Francisco.

Steamship Governor, Capt. Cousins, from Puget Sound, via San Francisco, and Redondo Beach.

Steamer William H. Murphy, Capt. Corning, from Eureka.

Steamer Phoenix, Capt. Halverson, from Albion.

SAILED—TUESDAY, JULY 12.

Steamship Geo. W. Elder, Capt. Jessen, for Portland, via San Francisco.

Steamer Hanalei, Capt. McFarland, for San Francisco.

Steamer Grace Dollar, Capt. Kalnin, for Redondo Beach.

Steamer James S. Higgins, Capt. Higgins, for Fort Bragg, via San Francisco.

Steamer Carlos, Capt. Roberts, for Gray's Harbor, via San Francisco.

Steamer Arctic, Capt. Swanson, for San Francisco.

Steamer Whittier, Capt. Seaman, for Ventura.

Steamer Harold Dollar, Capt. Hagen, for Redondo Beach.

IN PORT.

Steamship Bear, S. P. wharf.
Steamer William H. Murphy, Pac. L. Co. wharf.
Steamship Governor, P. C. S. Co. wharf.
Steamer Coronado, Con. L. Co. wharf.
Steamer Olsen & Mahoney, Salt Lake wharf.
British steamer Hazel Dollar, Crescent wharf.
Steamer Sinaloa, S. P. wharf.
Steamer Hermosa, S. P. wharf.
Steamer Mandalay, Con. L. Co. wharf.
U. S. torpedo boats Rowan, Goldsborough, Lawrence, Truxten, Preble and Paul Jones, outer harbor.
Dredger Long Beach, outer harbor.
Schooner E. K. Wood, E. K. Wood wharf.
Schooner Oliver J. Olsen, S. P. wharf.
Schooner Taurus, S. P. L. Co. wharf.
Schooner Andy Mahoney, Pas. L. Co. wharf.
Schooner Comet, S. P. wharf.
Schooner Sehome, S. P. wharf.
Schooner Ruby, S. P. slip.
Barkentine Argo, Salt Lake wharf.

TO SAIL—WEDNESDAY, JULY 13.

Steamer Mandalay, Capt. Lofstrom, for Crescent City, via San Francisco.

Steamship Governor, Capt. Jepsen, for San Diego.

Steamer Coronado, Capt. Stangland, for Gray's Harbor, via San Francisco.

Steamship Bear, Capt. Nopander, for San Francisco and Portland.

THURSDAY, JULY 14.

Steamship Governor, Capt. Jepsen, for San Francisco and Puget Sound, via Redondo Beach.

FRIDAY, JULY 15.

Steamship Watson, Capt. Griffiths, for San Francisco and Puget Sound.

ON WAY TO THIS PORT.

Steamer Watson, from Seattle.
Steamer Klamath, from Portland.
Steamship Beaver, from Portland.
Steamer San Gabriel, from Umpqua River.
Steamer Willipa, from Raymond.
Steamer Centralia, from Gray's Harbor.
Steamer Yellowstone, from Astoria.
Steamer Bowdoin, from Eureka.
Steamer Santa Barbara, from Gray's Harbor.
Steamer Vanguard, from Eureka.
Steamer Tahoe, from Gray's Harbor.
Steamer Capistrano, from Eureka.
Steamer Katherine, from Eureka.
Schooner Rosamond, from North Bend.
Schooner Defender, from Winslow.
Schooner W. H. Talbot, from Everett.
Schooner William Olsen, from Gray's Harbor.
Schooner Nokomis, from Tacoma.
Schooner Admiral, from Everett.
Schooner Americana, from Port Blakeley.
Schooner Luzon, from Astoria.
Schooner Mindora, from Everett.
Schooner Rosamond, from South Bend.
Schooner Bertie Minor, from Coos Bay.

COMING FROM FOREIGN PORTS.

British steamer, Falls of Archy, 2139 tons, loading at Antwerp.

British bark Formosa, Capt. Fretwurst, on way from Newcastle, Eng.

British steamer Middlecamp Castle, at Antwerp, loading.

German ship Wilhelmina, at Antwerp, loading for Henry Lund & Co.

Tide Table for San Pedro.

	High.	Low.
Wednesday, July 13	1:27 a.m. / 3:57 p.m.	7:47 a.m. / 9:47 p.m.
Thursday, " 14	3:01 a.m. / 3:26 p.m.	8:42 a.m. / 11:10 p.m.
Friday, " 15	4:42 a.m. / 4:41 p.m.	9:34 a.m.
Saturday, " 16	12:12 a.m. / 10:23 a.m.	6:20 p.m.
Sunday, " 17	12:57 a.m. / 11:23 a.m.	7:31 a.m. / 6:03 p.m.

Port Items.

After an unusually fast trip from San Francisco, the steamship Bear, Capt. Nopander, arrived this morning with passengers and freight for the San Francisco and Portland Steamship Company. This is the first trip of the new steamer to this port and she made the run from San Francisco in less than twenty-three hours. The Bear is a sister ship to the Beaver which inaugurated the new five-day service of the company between Los Angeles and Portland last week. She will sail on the return voyage to Portland tomorrow.

The steamship Watson, Capt. Griffiths, is due here tomorrow from San Francisco and Puget Sound ports with passengers and freight for the Alaska-Pacific Steamship Company.

The steamship Governor, Capt. Jepsen, arrived tonight from San Francisco and Seattle via Redondo Beach with passengers and freight for the Pacific Coast Steamship Company. She will proceed down the coast to San Diego tomorrow morning, calling here on the return voyage Thursday morning.

The steamer Carlos completed discharge of her lumber cargo here tonight and sailed for Gray's Harbor via San Francisco, with passengers and to reload.

The steamer George W. Elder, Capt. Jessen, sailed today for Portland and San Francisco. She carries passengers and freight for the North Pacific Steamship Company.

The steamer William H. Murphy, Capt. Corning, proceeded to Wilmington upon arrival this morning and will discharge 500,000 feet of redwood for the Pacific Lumber Company.

After loading half a cargo of crude oil upon arrival here from Eureka last night the steam-

$5 and costs in Police Court this morning for spilling crude oil in the harbor on their last trip here. On numerous occasions crude oil has become a nuisance on the surface of the water and recently the Los Angeles City Council passed an ordinance making it a misdemeanor to spill oil in the channel. A few weeks ago the local agents for the Standard Oil Company were fined for the same offense.

REDONDO BEACH.

ARRIVED—TUESDAY, JULY 12.

Steamship Governor, Capt. Jepsen, from Seattle via San Francisco.

British steamer Cape Finisterre, Capt. McDonald, from Muroran, Japan.

Steamer George Loomis, Capt. Smith, from Point Richmond.

SAILED—TUESDAY, JULY 12.

Steamship Governor, Capt. Jepson, for San Diego via San Pedro.

Steamer George Loomis, Capt. Smith, for Point Richmond.

Steamer Vanguard, Capt. Odlund, for San Francisco and Eureka.

IN PORT—TUESDAY, JULY 12.

Tug Redondo, Wharf No. 1.
Schooner W. H. Talbot, Wharf No. 2.
Barkentine John Smith, wharf No. 2.
Schooner W. H. Smith, Wharf No. 3.
British steamer Cape Finisterre, at anchor.

SCHEDULE OF ARRIVALS AND DEPARTURES OF PASSENGER VESSELS.

THURSDAY, July 14.—Steamship Governor from San Diego via San Pedro en voyage for Seattle via San Francisco.

FRIDAY, July 15.—Steamship Santa Rosa from San Francisco via Santa Barbara en voyage for San Diego via San Pedro.

SAILING FOR THIS PORT.

Steamer Bandon, Willapa Harbor.
Br. steamer Harpeke, Muroran, Japan.

LOADING FOR THIS PORT.

British steamer Northumbria, Muroran.
British steamer Irverkip, Muroran.
Barkentine Encore, Coos Bay.
Schooner Ruth E. Godfrey, Puget Sound.
Barkentine J. L. Sanford, Gray's Harbor.
Norwegian steamer Eir, at Muroran, Japan.
Br. steamer Strathlorne, Muroran, Japan.
Schooner Ariel, Gray's Harbor.

NOTES.

The Pacific Coast Steamship Company's vessel the Governor arrived today at 3 o'clock from Seattle with 400 tons of merchandise and 280 passengers and sailed this evening for San Diego via San Pedro.

The British steamer Cape Finisterre, Capt. McDonald, arrived today from Muroran, Japan, with 75,000 ties for the Santa Fe. The ship has a net tonnage of 2900 tons. The customs and quarantine officials will go on board tomorrow morning and she will probably dock the same morning.

SHARES AND MONEY.

COPPER DROPS TO NEW LEVEL.

STOCK MARKET SUFFERS A REACTION.

Weakness of Amalgamated Has Sympathetic Effect on the General List—Tendency in Price Movement Revives Disquiet Over General Business Situation.

[ASSOCIATED PRESS NIGHT REPORT.]

NEW YORK, July 12.—Stocks suffered reaction in today's market after rising in the early dealings to about the high level rebound which had been in progress for several days. The movement was not accompanied by any notable change in the news of conditions, but there was a distinct decrease in demand at the higher levels incident to the reduction of the short interest and the disinclination of buyers of a more substantial kind to follow the rise in prices in face of the uncertain views of the conditions indicated by the six months of falling prices of stocks. The copper stocks were the vulnerable spots in the list. Amalgamated Copper falling to a new level for the year in consonance with a further decline of the price of copper in London. This special weakness had sympathetic effect on the general list, but the establishment of a downward tendency in the price movement, had the effect of reviving some feeling of disquiet over the general business situation. The tone of a statement said to have been issued on behalf of the German foreign office regarding diplomatic relations in Central and South America, was the decisive influence in shaping the later movement of stock prices. The fall in prices of copper metal to new low levels in London, and reports of price concessions also in the New York copper market put a bad face on the situation in that industry, and on the earning prospects of companies concerned in the mining and sale of the metal. The weakening effect of the liquidation in the coppers and the hesitation of buying on account of the extent of the rebound made the market sensitive to the reported utterance of the German foreign office. The report was so circumstantial in giving official sanction to the statement and the statement itself was at the same time so provocative in tone as to throw some feeling of consternation into the market, and there was some hasty throwing over of stocks. The direct contradiction in the tone of the utterance to the conciliatory statement on the subject from the same source earlier in the day served to throw suspicion on it and the lack of reliable confirmation left the report discredited and induced the shorts to cover and rally the market. The earlier declines were only partly recovered, leaving last prices below last night but with the tone quite steady. Crop news, money market conditions, the gold import prospects and other factors which have figured in the late market, were supplanted by the technical position and the German sensation. Bonds were irregular. Total sales, par value, $1,412,000. U. S. bonds were unchanged on call.

NEW YORK STOCKS.

CLOSING PRICES—ACTUAL SALES.

[Furnished by Logan & Bryan, Members New York and Boston Stock Exchanges, Bradbury building.]

NEW YORK, July 12.—[Exclusive to The Times.] Following were the closing prices, sales and high and low quotations today:

Sales.		High.	Low.	Close Bid.	Close Ask.
100	Atlantic C. L.	111	111	109¾	110¾
100	Allis Chalmers	8½	8¼	8¼	8½
17,500	Amalg. Copper	[illegible]	55¾	56	56¼
100	Am. Agr. Chem.	40	40	39¾	41
....	Am. Agr. C. pfd.	....	....	93	102
300	Am. Can Co.	8¾	8½	8¾	8¾
600	Am. Can Co. pfd.	69	68¾	66	68½
1,200	Am. Car & Fdy.	50¾	49	48¾	49¾
....	Am. C. & F. pfd.	....	....	85	103¾
400	Am. Beet Sugar	31¾	31¼	31¼	31½
....	Am. B. Sugar pfd.	....	....	85	93¾
100	Am. Cotton Oil	60	60	59¾	60
100	Am. Cot. Oil pfd.	103¾	102¾	102	107
400	Am. Ice Securities	22	22	22	23¼
....	Am. Express	....	....	225	230
100	Am. Hide & L.	5¼	5¼	5	5½
100	Am. H. & L. pfd.	20½	20½	20	21
....	Am. Linseed	....	....	12	12½
....	Am. Linseed pfd.	....	....	28	31
....	Am. Locomotive	....	....	39	39½
....	Am. Loco. pfd.	....	....	104	107
....	Am. Steel Fdy.	....	....	52	52
13,600	Am. S. & R. Co.	66¾	66	66¼	66¾
100	Am. S. & R. pfd.	101¾	101¾	101	101¾
400	Am. Sugar	118¾	118¼	118	119
100	Am. Sugar pfd.	117	117	114	119
200	Am. Tel. & Tel.	133¾	132	132¾	132
....	Am. Tob. pfd.	....	....	92	94
200	Am. Woolen	28	27	26¾	27¾
100	Am. Woolen pfd.	93	93	92	93¾
1,600	Anaconda	36¾	35¼	35¾	35¾
21,100	A. T. & S. F.	99	97	97¾	97¾
200	A. T. & S. F. pfd.	100¼	99¾	99	100¼
1,200	Balt. & Ohio	108	107	107¼	107¾
....	B. & O. pfd.	....	....	85	89
....	Bethlehem Steel	....	....	22	24
....	Beth. Steel pfd.	....	....	....	56¾
12,500	Brooklyn R. T.	76¾	76	76¾	76¾
2,600	Canadian Pacific	188¾	186¾	187	187¾
500	C. & O.	74¼	72	72¾	72¾
700	Central Leather	32	32	32¼	32¾
....	Central L. pfd.	....	....	104	104¾
100	Chicago & Alton	24	24	22¼	25
....	C. & A. pfd.	....	....	....	67
200	C. & G. W.	24	23¾	23¾	24
....	C. & G. W. pfd.	....	....	46¾	47
1,900	C. & N. W.	143¾	141	142¼	143
....	C. & N. W. pfd.	....	....	203	210
15,100	C. M. & St. P.	122¾	120	121	121¾
600	Do. pfd.	146	146¼	146¼	146¾
....	C. C. C. & St. L.	....	....	70	75
....	Do. pfd.	....	....	....	105¾
300	Colo. Fuel & Iron	32¾	32	31¾	32
....	C. F. & I. pfd.	....	....	117	126
....	C. H. C. & I.	....	....	6	6½
....	Colo. Southern	....	....	54¼	55¾
....	Colo. So. 1st pfd.	....	....	74	75
....	Colo. So. 2nd pfd.	....	....	74	76
4,000	Consolidated Gas	134¾	131¾	131¾	132¼
800	Corn Products	14¾	14	14	14¾
200	Do. pfd.	74	73¼	73	73¾
1,000	Del. & Hudson	159	155	156¼	158
....	D. L. & W.	....	....	577½	587
700	D. & R. G.	30¾	30	30¾	30¾
200	D. & R. G. pfd.	71	70	70	71
200	Distilling Sec.	28¾	28¾	28	28¾
100	D. S. S. & A.	11¾	11¾	11	11¾
100	D. S. S. & A. pfd.	22	22	21¾	22
1,400	Erie	25	24¾	24¾	24¾
....	Erie 1st pfd.	....	....	40	42½
....	Erie 2nd pfd.	....	....	30	31
200	General Electric	141	141	140	141
3,500	Gt. Northern pfd.	123¾	122	122½	123
1,100	Gt. No. Ore Ctfs.	61¾	60	61	61¾
100	Illinois Central	130	130	129¾	130
400	Int'l Harv. Co.	94¾	93¾	92	94
....	Int'l Harv. pfd.	....	....	119¾	121
....	Int'l Paper	....	....	10	11
....	Int'l Paper pfd.	....	....	47¾	50
100	Int'l Pump	43¾	43¾	43	44
....	Int'l Pump pfd.	....	....	81¾	82
....	Iowa Central	....	....	16¾	17¾
200	Iowa Central pfd.	32¾	32¾	31	34
200	K. C. Southern	26¾	26¾	27¾	28
....	K. C. So. pfd.	....	....	61¾	62
1,300	L. & N.	143	141¾	141¾	142¾
....	Manhattan	....	....	125	130
2,100	Inter-Met.	18¾	17¾	17¾	17¾
3,300	Inter-Met. pfd.	[illegible]	[illegible]	50¾	50¾

Sales.		High.	Low.	Close Bid.	Close Ask.
....	Mackay pfd.	....	....	73	75
....	Minn. & St. L.	....	....	25	29½
....	Do. 1st pfd.	....	....	49	70
100	M. St. P. & S.S.M.	127¾	127¼	125¾	126½
....	Do. pfd.	....	....	142	150
1,600	M., K. & Texas	32¾	31½	32	32¾
....	M. K. & T. pfd.	....	....	63	64
2,100	Missouri Pacific	59	56¾	57½	58
600	National Lead	69¼	68	68	68¼
100	Nat'l Lead pfd.	104¼	104¼	104¼	105
100	Nat'l Biscuit	103	103	102¼	104
....	Nat'l Biscuit pfd.	....	....	118¾	123
100	N. Y. Air Brake	71	71	70	72
3,700	N. Y. Central	114	112	112¼	112½
....	N. Y. C. & St. L.	....	....	61	65
....	Do. 1st pfd.	....	....	100	110
....	Do. 2nd pfd.	....	....	81	89
300	N. Y. Ont. & W.	42¾	42¼	42	42¾
500	Norfolk & W.	97¾	96½	96½	97
....	N. & W. pfd.	....	....	88	93
100	North American	66¼	66¼	66	....
3,000	Northern Pacific	117¾	116	116¼	116¼
....	Omaha	....	....	145	150
....	Omaha pfd.	....	....	150	170
200	Pacific Mail	25	24¾	24¾	25
100	Pac. Tel. & Tel.	31¼	31¼	30½	32
10,700	Penn. R. R. Co.	128¾	127½	127¾	128
700	People's Gas	105¼	105	105	105¼
....	Pitts. Coal	....	....	15½	16¾
....	Pitts. Coal pfd.	....	....	54½	70
300	Pressed Steel Car	31¾	31½	31½	32
100	P. Steel Car pfd.	94¾	94¾	95	96¼
....	Pacific Coast	....	....	100	110
....	P. C. C. & St. L.	....	....	94½	95
....	Do. pfd.	....	....	105	106
....	Pullman	....	....	155	156½
200	Ry. Steel Springs	32¾	32¼	31	32½
....	Ry. Steel S. pfd.	....	....	95	101
136,400	Reading	146¼	142¾	143½	143¾
....	Reading 1st pfd.	....	....	80	81
....	Reading 2nd pfd.	....	....	93	94
300	Republic I. & S.	20¾	20¾	20	21
200	R. I. & S. pfd.	81¾	81	81	82
9,000	Rock Island	32¾	30¾	31½	31¾
700	Rock Island pfd.	74	71¼	71½	72
....	Sloss S. S. & I.	....	....	62	67
....	S. S. S. & I. pfd.	....	....	104	105
....	St. L. & S. F. 1st pfd.	....	....	55	65
....	Do. 2nd pfd.	....	....	40¼	42¾
300	St. L. & S. W.	20¼	20	19¾	20
300	Do. pfd.	60¼	61¼	60	60¾
36,300	Southern Pacific	114¾	111½	112½	112¾
700	Southern Railway	22¾	22	22¼	22½
600	Southern Ry. pfd.	54¼	53¼	53½	55¾
1,800	Third Ave. Ry.	11¼	10	9¾	10
200	Tenn. Copper	21	20¾	20½	21
800	Texas Pacific	28¼	27¾	27¾	28
200	T., St. L. & W.	....	....	21	23
....	Do. pfd.	....	....	47½	49¾
....	Twin City R. T.	....	....	100¾	106
....	U. B. & P. Co.	7½	7	7	8
....	U. B. & P. pfd.	....	....	55	55½
132,900	Union Pacific	162¾	158	159¾	159¾
100	U. P. pfd.	90¾	90¾	90	91
1,000	Utah Copper	41¾	40½	40½	40¾
....	U. R. R. of S. F.	....	....	26½	27
100	Do. pfd.	....	....	50	56
....	U. S. C. Iron Pipe	....	....	16¼	16½
....	U. S. C. I. P. pfd.	....	....	55½	65¾
....	U. S. Express	....	....	96	100
....	U. S. Marine Co.	....	....	5	5½
100	U. S. Marine pfd.	17¼	17	16	17½
....	U. S. R. & Cons.	....	....	70	70¼
....	U. S. R. & R. Co.	....	....	3	5
....	U. S. R. & R. pfd.	....	....	10	20
100	U. S. Rubber	36¼	36¼	36	36¾
....	U. S. R. 1st pfd.	....	....	108	107½
....	U. S. R. 2nd pfd.	....	....	72	75
126,900	U. S. Steel Cor.	71¾	69¾	69¾	69¾
1,200	U. S. Steel pfd.	116	114¾	114¾	115½
3,600	Va. Car. Chem.	60¼	59¼	59¼	59¾
100	Va. Car. C. pfd.	120½	120½	118	120½
....	Va. Coal & Coke	....	....	59	60
200	Wabash	17¾	17	17	17¼
3,100	Wabash pfd.	36¾	34¼	35	35¼
....	Wells-Fargo Ex.	....	....	155	160
300	Western Union	61	61	60¼	62
1,000	Westinghouse	60	59	59¼	60
600	W. & L. E.	4½	4	4½	4¾
....	Do. 1st pfd.	....	....	8½	10
....	Do. 2nd pfd.	....	....	4¾	5½
700	Wisconsin Central	47¼	47	46¾	47
....	Mex. Central 1st	....	....	67	70
400	Jersey Central	270	267	265	285
200	Western Maryland	44¼	44	43½	44
....	Do. pfd.	63¼	67¼	68	69½
4,000	Laclede Gas	96	96¾	96¾	97¾
....	Laclede Gas pfd.	....	....	80	100
....	Westinghouse 1st	....	....	106	125
800	Nevada Cons.	18¾	17¾	17¾	18

Total sales—669,300 shares.

Money opened at 2¾ per cent.; highest, 3 per cent.; lowest, 2 per cent.; last loan, 2 per cent.; closer, 2½@2¾ per cent.; ruling rate, 2¾ per cent.

New York Bond List.

NEW YORK, July 12.—Following were the closing quotations on the bonds:

	Bid.	Asked.
Am. Tel. & Tel. Conv. 4s	100	100¼
American Tobacco 4s	78¼	79
American Tobacco 6s	104	104½
Atchison Gen. 4s	95¾	96¾
Atchison Conv. 4s	103	103½
Atchison Adj. 4s, stamped	89¾	90¾
Atchison Conv. 5s	106¼	108
Atlantic Coast Line Con. 4s	93½	94
Atl. C. L. (L. & N. Coll.) 4s	90	91¼
Balt. & Ohio 3½s	91	92
Balt. & Ohio 4s	98½	99
Brooklyn Rapid Transit 4s	82¼	82¾
Can. So. 1st 5s, Ext.	103¾	104
C. & O. 4½s	100¾	101¼
C. B. & Q. Joint 4s	94¾	95
C. B. & Q., Ill., 4s	98¾	99
C. B. & Q. General 4s	97¾	98
Central Pacific 1st 4s	95¾	96½
Chicago & E. Ill. 4s	82¾	83
C. R. I. & P. Ref. 4s	84½	87
Colo. & So. 1st 4s	95¼	95¼
Denver & Rio Grande 4s	92¾	93
Del. & Hudson Conv. 4s	96¼	98
Erie 1st Con. P. L. 4s	80¾	82¾
Inter-Met. 4½s	80¾	80¾
Japanese 4s	89¾	90¾
Japanese 1st 4½s	94¼	95
Japanese 2nd 4½s	94¼	94¾
L. & N. Uni. 4s	97½	98
M. K. & T. 4½s	81	86
Missouri Pacific 4s	....	75
N. Y. Central 3½s	87¾	87¾
N. Y. Central L. S. 3½s	80¾	81
N. Y. Central 4s	92	92½
N. Y. City 4½s of 1957	106¾	107
Norfolk & Western 4s	98½	99
N. & W. Conv. 4s	99	99¾
N. Y., Ont. & W. 4s	95¼	96
Northern Pacific P. L. 4s	100¼	100¾
Northern Pacific 3s	70	71
Oregon Short Line 4s	92½	93
Oregon Ry. & Nav. 4s	95¾	....
Pennsylvania Ry. 4s of 1948	103¾	103¾
Philippine Ry. 4s	....	89
Reading Gen. 4s	97	97¼
Republic of Cuba 5s	102¼	103
Southern Pacific 1st Ref. 4s	88¾	93¾
Southern Pacific Col. 4s	90	92
Southern Ry. 4s	74½	75
St. L. & S. F. Ref. 4s	79¾	80
Union Pacific 1st 4s	100¼	100¾
Union Pacific Conv. 4s	102	102½
Union Pacific Ref. 4s	....	93¾
U. S. Steel S. F. 5s	102¾	103¾
U. S. 2s reg.	100¾	101¼
U. S. 2s coup.	100¾	....
U. S. 3s reg.	101¼	102
U. S. 3s coup.	101¼	102
U. S. 4s reg.	114¾	115
U. S. 4s coup.	114¾	115½
U. R. R. of S. F. 4s	....	69¼
U. R. R. of St. L. 4s	....	81¼
Wabash 1st 4s	64¼	64¾
Western Union 4½s	95	96
Westinghouse Conv. 5s	87¾	88
Wisconsin Central 4s	90¾	91
West Shore 4s	100	100¾

CHICAGO, July 12.—Following is range of quotations today:

	Open.	High.	Low.	Close.
Wheat—				
July	103¾	105	103¾	105
September	101¾	103⅛	101⅛	102⅞@103⅛
December	102¾	104¼	102¾	104@104⅛
May	106	107¼	106½	107@107⅛
Corn—				
July	57½	58⅛	57½	58⅛
September	59	59¾	58¾	59¾
December	57	57¾	56¾	**57⅝
May	60⅞	59⅞	58⅞	*60⅛
Oats—				
July	40⅞	41½	40¾	41⅛
September	38⅝	38⅞	38	**38⅞
December	39½	39⅞	39	39⅞
May	41½	41⅝	41⅛	**41⅞
Pork—				
July	24.25	....	....	24.35
September	21.65	21.65	21.45	*21.50
Lard—				
July	....	11.80	11.65	11.67
September	11.85	11.85	11.70	11.75
October	11.70	11.72	11.60	*11.62
Short Ribs—				
July	....	12.30	12.20	**12.20
September	11.90	11.90	11.62	*11.65
October	....	11.20	11.05	**11.05

*Bid. **Asked.

DICTAPHONE DICTAPHONE

Free Demonstration

See it and find out why so many thousands are used and by whom.

You may have seen phonographs or graphophones purporting to do the work of the shorthand writer, but if you see this you will adopt it.

During this week under the auspices of Hellyer-Warden Co., Suite 925 Security Bldg., may be seen in windows of

CUNNINGHAM, CURTISS & WELCH CO.,
252 South Spring Street

Having sold over $5,000,000 of the following described bonds, we offer the unsold portion, subject to sale and advance in price, at 93½ and accrued interest:

$6,500,000
Sierra & San Francisco Power Company

First Mortgage Five Per Cent Gold Bonds

Dated August 1, 1909. Due August 1, 1949. Optional on any interest payment date at 110 and interest. Interest payable February 1 and August 1 in New York. Denomination $1,000. Coupon bonds with privilege of registration of principal or fully registered bonds, interchangeable. Pending the issuance of permanent bonds, temporary certificates will be delivered. United States Mortgage and Trust Company, Trustee.

Application Will Be Made to List These Bonds on the New York Stock Exchange.

For complete information regarding these bonds attention is called to the letter of Mr. George W. Bacon, President of the Company, copies of which will be furnished on request, and from which we summarize as follows:

The Sierra & San Francisco Power Company owns and operates important electric water power properties near San Francisco, and a supplementary steam station in that city, which will have a combined capacity, as completed during the present year, of 68,500 horse power. This, with a small amount of power leased and additional steam equipment to be installed next year, will bring the total capacity up to 78,000 horse power.

The above bonds are secured by a first mortgage lien on the entire property of the Company, which represents a cash investment of more than $10,000,000, increased by $1,000,000, which will be expended toward additional distributing and generating facilities. Against this total cost of over $11,000,000 only $6,500,000 First Mortgage Bonds can be issued, and the conservative provisions of the Trust Deed insure the preservation of this equity.

The Company has made a contract extending until 1953 with the United Railroads, which does over 90 per cent. of the entire street railway business of San Francisco, to supply the latter with all the power necessary for the operation of its system. This contract is deposited under the mortgage securing these bonds, and without taking into consideration the present earnings or income to be derived from the sale of current for general purposes throughout the territory served, the net income from this contract alone will more than provide for the interest on the First Mortgage Bonds.

San Francisco, the principal market for the Company's power, has a population of over 400,000, is the metropolis of the Pacific Coast; is rapidly growing in importance and population.

We Recommend These Bonds for Investment

Price 93½ and Interest

Special Descriptive Circular on Request

BOND DEPARTMENT

Harris Trust & Savings Bank

Organized as N. W. HARRIS & CO. 1882. Incorporated 1907

MARQUETTE BUILDING, CHICAGO

N. W. HARRIS & CO. New York — N. W. HARRIS & CO. Boston

Northwest Excursion

OREGON—WASHINGTON—BRITISH COLUMBIA

Personally conducted Pullman train, leaving San Francisco July 26th, 1910. LEAVE LOS ANGELES JULY 25TH AT 2:30 P.M.

Special Features:

Eight hours' sightseeing at San Francisco.
Daylight trip through the Shasta region.
Stopovers and entertainment at Portland, Tacoma and Seattle.
Delightful steamer trip on Puget Sound, including stopovers at Victoria and Vancouver.
Rail and steamer transportation over the great scenic route of the Canadian Pacific, via Revelstoke and the charming Kootenay Lake region, returning via

SPOKANE AND PORTLAND

Beautiful scenery along the Columbia River

ROUND TRIP FROM LOS ANGELES

$99.50

Limit three months; also includes sleeping car accommodations, meals and sight-seeing trips as far as Seattle.

Southern Pacific

Los Angeles Office, 600 SOUTH SPRING STREET
Pasadena Office, 148 East Colorado St.

Clearinghouse Banks

NAME.	OFFICERS.	
CENTRAL NATIONAL BANK, Fourth and Broadway.	S. F. Zombro, Pres. James B. Gist, Cashier.	Capital.....$300 Surplus and Profits...$242
NATIONAL BANK OF CALIFORNIA, N. E. Cor. Fourth and Spring.	J. E. Fishburn, Pres. H. S. McKee, Cashier	Capital.....$500 Surplus and Profits...$110
BROADWAY BANK AND TRUST COMPANY, 208-10 S. Broadway, Bradbury Bldg.	Warren Gillelen, President. A. W. Redman, Cash.	Capital.....$250 Surplus and Profits...$320
CITIZENS' NATIONAL BANK, S. W. Cor. Third and Main.	R. J. Waters, Pres. Wm. W. Woods, Cashier.	Capital...$1,000 Surplus.$ 500
FIRST NATIONAL BANK, S. E. Cor. Second and Spring.	J. M. Elliott, Pres. W. T. S. Hammond, Cashier.	Capital...$1,250 Surplus and Profits..$1,92
COMMERCIAL NATIONAL BANK, 401 S. Spring, Cor. Fourth.	W. A. Bonynge, Pres. Newman Essick, Cashier.	Capital.....$200 Surplus and Profits. $ 47
FARMERS' AND MERCHANTS' NATIONAL BANK, Cor. Fourth and Main.	I. W. Hellman, Pres. Chas. Seyler, Cashier.	Capital...$1,500 Surplus and Profits..$1,900
MERCHANTS' NATIONAL BANK, S. E. Cor. Third and Spring.	W. H. Holliday, Pres. Chas. G. Green, Cashier.	Capital.....$200 Surplus and Profits...$65

Savings Banks.

GERMAN AMERICAN SAVINGS BANK
THE BANK WITH THE EFFICIENT SERVICE
SPRING AND FOURTH STS.

LOS ANGELES TRUST & SAVINGS BANK
SIXTH & MAIN STS. INTEREST PAID ON DEPOSITS

Trust Companies

TITLE INSURANCE & TRUST CO.
Corner Franklin and New High Streets
Issues Policies of Title Insurance. Issues Certificates of T
Acts in All Trust Capacities. TEL. EXCHANGE 1

MERCHANTS BANK and TRUST CO. Paid Up Capital $250, Surplus Over - $200,
Branch 2456 South Hoover St. 209-11 So. Broadway. Transacts a general banking and Trust Busi

PROVIDENT Mutual Building, Loan Associati
Pays 5 Per Cent. on Pass Book Deposits. 6 Per Cent. on One Y term. No Unnecessary Withdrawal Notice. 135 South Broadw

Oil & Metals Bank and Trust Co.
311 WEST THIRD STREET

E. F. HUTTON & CO
MEMBERS NEW YORK STOCK EXCHANGE, COTTON EXCHAN COFFEE EXCHANGE, CHICAGO BOARD OF TRADE.
B. E. BURNS, Manager. 112 West Third Str

Logan & Bryan
NEW YORK CHICAGO SAN FRANCISC LOS ANGELES
GROUND FLOOR, BRADBURY BLDG.
Most Extensive Private Wire System Ever Organized.

FOR AN OIL INVESTMENT THOROUGHLY SAFEGUARDED. for Monthly Oil Magazine, free, or cal
Pacific States Guaranty & Land Co., 614 H. W. Hellman B

Night & Day
habit of saving money beats the habit of only saving five hours a day. Save all of the time. Have your money and your account where you can deposit your money when you get it. Then you won't spend it. We pay interest on deposits.
ALL NIGHT & DAY BANK
6TH & SPRING STS

3 days to Chicago, St. P Minneapolis, via Sc Route. Lowest rates. Ch of lines. Let us plan trip.
C. A. THURSTON, G. A., C. & N. W. Ry. 605 So. Spring St., Los Angeles.

GO VIA
Union Pacific
Dining Car Meals and Service "BEST IN THE WORLD."
Ticket Office 557 So. Spring Los Angeles, Cal.

WE PAY INTEREST ON DEPOSITS
The Southern Trust Company
COMMERCIAL, SAVINGS, TRUST
114 WEST FOURTH STREET
The "Wall Street" of Los Angeles

N. W. HALSEY & C
Government, Municipal a Corporation
BONDS
UNION TRUST BUILDIN
LOS ANGELES, CAL.
San Francisco New Y Philadelphia Chica

ANDERSON ACADEMY
Irvington, Alameda County; next term begins August 16th; equipment, teaching, discipline, situation, climate unsurpassed. Accredited to Colleges East and West. Catalogue: William Walker Anderson, Principal.

EXCITEMENT.

AYOR THROWS A BOMBSHELL.

nual Message Deals Bluntly With Secrets.

shburn Says Action Hampers Committee's Work.

ubt Wisdom Making Public Syndicate's Proposals.

s annual message of the Mayor the unexpected cause of some exment in the Council yesterday be- e of its exposition of the long- ined secrets of the aqueduct finan- situation. For over two months inability of the city to maintain great income necessary to com- the water project by the spring 1912 has been known in official es, but the Mayor is the first to k the self-imposed silence of of- dom.

e action of the Mayor was openly ised on the floor of the Council Chairman Washburn of the nce Committee. When the long ment had been read through he the proposals alluded to by the or were two months old and had rejected as soon as received by e who were in New York negotiat- with the syndicate and had not considered since. He continued: his Council has appointed an ad- y committee in order to provide the aqueduct and we are just able to say that that provision bout complete. I don't think the or should hamper the work of committee by such an announce- t. It is a delicate matter and ot be settled by newspaper con- ersy or by clamor. I most seri- y object to the Mayor treating subject, with which he has had ing to do, in this way."

is speech startled the whole City because it indicated a difference een the Mayor and the Chairman he Finance Committee on the od of relief for the great project. regarded as the contest of con- atism and radicalism. That dif- nce is said to relate to the quantity elief, the Mayor wanting the work tained on the eccelerated schedule, e Washburn wants to provide for medium scale surely and then as t an increase as possible without mplete break with the syndicate. February 3 option is important he city for the premium increases ne-half of 1 per cent. while in 1912 ill be 1 per cent. providing the icate exercises its option each . The Mayor favors breaking the syndicate and putting the s in the open market, confident they will be subscribed immedi- y. He says he has already re- ed assurances of this.

barrassing silence followed shburn's speech, which was relieved n Bethmann moved the reference he different parts of this message roper committees.

THE BOND SITUATION.

portion of the message relating he bond situation follows:

e are facing a crisis in the aque- enterprise. A bond syndicate has ption on the aqueduct bonds, by terms of which the City has ed to sell to it the aqueduct e in annual options of $4,896,000, erable in installments of $816,000 tantially every 60 days until the ining bonds are sold, the bonds e taken at par, accrued interest a premium of one-half of one per until February 1, 1912, and there- at par, accrued interest and one cent. premium. This is a mere n and does not compel them to The work progressing more dily than estimated, the syndicate ited bonds faster than required the schedule. The contract does contemplate such advance de- ries, and the action of the syndi- in taking them ahead of the dule was purely voluntary on its and without prejudice to the right the city to require the syndicate to conform to the scheme of bi- nthly deliveries specified in the con- ct; but the syndicate claims that it not be compelled to take any more ds before December 1st, next. The has given notice to the syndicate make the payment scheduled for ruary 1st, and in the meantime the k on the aqueduct has, of neces- been retarded.

We have recently voted $3,500,000 the establishment of the aqueduct er system. $2,200,000 will build one of this system, with a transmis- line to the city capable of carry- nearly all the power that can be eloped along the aqueduct, which conservatively estimated to be 120,- horse-power. This unit will de- p a peak load of 30,000 horse-power an average load of 16,000 horse er, which is 50 per cent. more than the electricity used in the city at present time, other than that used the railways. If we develop but unit at this time, we will have 0,000 to be applied toward a dis- uting plant in the city.

We have also voted $3,000,000 of is for harbor development. Sev- members of the bond syndicate a large interest in the stocks, bonds of the local light and power panies. It is safe to assume that old fight of the Southern Pacific inst the free harbor at San Pedro extend to the sale of the harbor ds, and that the influence of that oration in financial circles will be against the sale of those bonds.

SYNDICATE'S PROPOSALS.

The above facts should be borne mind in considering the following osals which have been made by bond syndicate in response to the s request for more funds at once:

1. We (Bond Syndicate) take at one million five hundred and y thousand dollars, from which city is to purchase nine hundred sand dollars, for to thirty-six bonds at cost, and agree to cut n the work to two hundred and thousand dollars or three hundred sand dollars per month. In consid- ion of our taking bonds at this in advance of agreement under contract, our taking the bonds is to be considered as exercising option on any additional bonds, to give us the right to take additional bonds at any time when and as may desire earlier than the month- later specified in our contract, at and interest; and, as a further ideration, we are to have the right three years to take any or all of power and harbor improvement ds at four and a half, at one hun- and interest, in such amounts at such times as we may desire.

2. We take at once two million forty thousand dollars from which city is to purchase nine hundred sand now at 102½, and interest, if we desire, four hundred thous- additional in November, the city slow down the work as much as ible until market will permit our keting bonds in large amounts. consideration of our taking bonds is time in advance of agreement the contract, our taking the bonds is not to be considered as exercising our option on any additional bonds, but to give us the right to take additional bonds at any time when and as we may desire earlier than the monthly dates specified in the contract, at par and interest; and as a further consideration, we are to have the right for three years to take any and all of the power and harbor improvement bonds as four and one-halfs, at par and interest, in such amounts and at such times as we may desire.

"3. We to have option on power and harbor bonds for three years at par. We agree to sell sinking fund nine hundred thousand dollar bonds at our asking price; proceeds to be used immediately, thus giving sinking fund an opportunity to earn interest at once. We to buy five hundred and ten thousand dollars firm and to accept delivery of same as fast as sold by us, but not later than the date on which city will need the money after expending the nine hundred thousand dollars proceeds from sale to the sinking fund. Contract to be modified so that future deliveries shall be made at our option, on or before dates mentioned in our present contract; we to use our best endeavors to keep the city supplied with funds. Contract to be modified so that all deliveries be made at par and interest.

"4. All future aqueduct bonds at par. City invests all sinking fund, including fall collections, at one hundred and three. Syndicate purchase one million three hundred and fifty thousand, including their December payment, in monthly installments between now and February, without obligation for further purchases. City not to offer any power or harbor bonds for one year."

"Propositions 1, 2 and 3 enable the bond syndicate to prevent the sale of the power and harbor bonds for three years, and at the end of that time it could refuse to take any bonds; and also enables it to tie up the city's sinking fund, so that it cannot be used for the purchase of power or harbor bonds. These propositions also provide for a reduction in the purchase price to par and interest accrued, which would mean a loss to the city of about $160,000. The fact that the syndicate asks the city to purchase at 2¼ or 3 per cent. premium indicates that they believe the bonds to be worth that amount on the market.

NIGGER IN WOODPILE.

"Proposition 4 is similar to the others, except that the city would be compelled to withhold its harbor and power bonds for only one year.

"The foregoing will give your honorable body some idea of the seriousness of the situation. Our fight for a free harbor has only begun, and in addition to it we have on our hands a fight against the power trust of the United States, for we must not forget what it means to have a city of the size and standing of Los Angeles point the way to municipal ownership of power and lighting systems.

"If we stand firm and show the bond syndicate that, if necessary, we can finance these enterprises without its help, there is still a slight hope that it may be induced to comply with its option and provide the funds so much needed at this time.

"The attitude of the syndicate and their evident purpose to coerce the city are made more clear by the fact that, while the syndicate, under the pretense that the bond market does not justify it, refuses to take any more bonds at present, other financial institutions are eager to purchase outright a million or more bonds immediately; but the syndicate so far has refused to release that amount from its option.

PREPARE FOR EMERGENCY.

"Under the circumstances, it behooves us to consider what steps we may take in the probable event of the bond syndicate refusing to take more of the bonds.

"To continue the building of the aqueduct at the rate at which it should be built, we must raise, in addition to our sinking fund and the funds in sight, at least $2,000,000 to be used between now and the first of next February; and we should secure subscriptions for at least another two millions, payable February 1, 1911, to tide us over in the event that the syndicate then abandons its option.

"I understand that two insurance companies have offered to buy a half a million dollars of the bonds each. Your Finance Committee should, and probably already have, taken up the matter with those companies to see whether or not they can be induced to buy the bonds subject to the option of the bond syndicate.

"Los Angeles by her wonderful growth and prosperity has made her banks wealthy. These institutions undoubtedly would gladly come forward in this, the city's time of need, with subscriptions amounting to at least two million dollars. I understand your Finance Committee is now working on this proposition, and also is giving attention to the offers of other big institutions and of our citizens."

The message complimented the men who are serving gratuitously on commissions and took credit for dismissing twelve useless city employés. Also it related that the "bad" element was being weeded out of the police force, and that the Board of Public Utilities had reduced light rates. The Mayor urged the regulation of social hygiene, the establishment of a city garage and repair shop, and the purchase of portable voting booths to be used in the streets at permanent sites in each precinct.

The historic Black Horse Tavern, which has stood on the old Washington pike at Canonsburg, Pa., for 136 years, attached with the memories of George Washington and Col. Braddock, and once the rendezvous of mail robbers and insurrectionists during the whisky rebellion in 1794 and 1795, is doomed to pass away, unless a historical society intervenes. The old hostelry and the land surrounding has been sold for $3245 to the Canonsburg school board, which proposes to erect a modern High School building.

If You Want to Go East C. Haydock,

LARGEST DEPARTMENT STORE WEST OF CHICAGO

Hamburger's

BROADWAY, EIGHTH, & HILL STREETS

35c, 50c Ruchings, Yard

Big Special for Wednesday

15c

Choice patterns, in some of the prettiest ruchings of the season. Plaited chiffons, double-roll crepe in white and colors. There are 50 reels, so you can imagine the variety.

Feet hurt you? No need to suffer. Our expert Chiropodist can relieve you. Second Floor.

Our Mail Order department is the most perfectly systematized of any in the west.

Knit Under

For Women and Chil

Garment

The biggest sale of the swing now at the Regular 35c values, women and children!

The Biggest and Most Important Skirt Sale of the Se

It's to Be a Stock Reducing Sale Right! We Need the Room—and Must Have It. Cost Has Practically Been Ignored and the Values to Be Given Will Astonish Every Woman Who Examines the Skirts.

Every Late Style in All the Most Wanted Materials—Skirts for the Small Woman, the Average Size Woman and the Woman Who Is Extra Large. A Better Variety, Larger Number, Never Shown!

$7.50 to $10 Skirts — $5

And these are actual values—new skirts, most of them having been in the house only a short while. Black voile, chiffon panamas, in black and navy, many gray and tan worsteds, and some snappy models in white serge.

$12.50 Skirts for — $7.50

If you care to give just the least bit more for a skirt, this is a splendid chance to get just what you want. Latest ideas in graceful skirt-making are developed in these voiles, gray worsteds, black serges and chiffon panamas.

$15.00 Skirts for — $10

Certainly the most beautiful line of skirts for the price ever shown. The light-weight taffetas in black, fine worsteds in the fashionable gray shades, and the handsome black voiles that should be marked at least $15.

$17.50 to $20 Skirts

Here is where you save from $5 to $7.50 on a high-grade handsome skirt. In this sale reducing sale some of served, and you may your choice of the rich taffetas, voiles and white serge

Wednesday Baby Day

Special offerings of soft, downy fabrics suited to the needs of his (or her) Majesty—the Baby.

Free Hemming—Careful Attention to All Telephone Orders

Linen Warp White Flannel

27-In. ... 65c 32-In. ... 85c
Full Yard Wide at 85c

A most satisfactory white flannel for baby's garments, as it gives long service and does not shrink.

EMBROIDER'D FLANNEL

Many consider this $1.25 embroidered flannel our strongest line. We know it to be superior to any other in the city. Full skirt width—yard *$1.25*

RED STAR BIRD'S EYE

In 10-yard sealed packages.

18-In. ... 75c 20-In. ... 85c
22-In. ... 90c 24-In. ... 95c
27-Inch Width $1.00

Every Day Needs for Baby

27-in. Bleached Canton Flannel 10c
28-in. White Outing Flannel 10c
30-in. White Daisy Cloth, yard 12½c
30-in. Unbleached Domet, per yard 12½c
28-in. Fancy Outing Flannel 12½c
36-in. Plain White Nainsook 15c
31-in. White India Linon 20c
40-in. Mercerized White Batiste 25c
30-in. Striped and Checked Dimities 20c

Alexander Smith & Son's Rugs and Carpets Big Sale

The continuation of this mammoth sale of fine rugs and carpets, which we bought at auction, will be of double interest to those who have been unable to visit this department the past two days. Such values at such prices! Such patterns and weaves! If you need a rug or carpet—large or small—you have the chance of a lifetime to get it at the biggest saving ever! Come!

9x12 AXMINSTERS AT — $15.00

An Axminster is cheap at any price. The beauty of them—the wearing qualities appeal to every rug buyer in the world. The Alexander Smith rugs are famous for their harmonious colorings and the beauty of their floral and Oriental designs. Come to our Third Floor today and see this display. It's worth while!

SEAMLESS BRUSSELS RUG — $12.50

Nothing better can be found than these splendidly woven rugs for service and durability. Only the best woolen yarns are ever used in them, and you take no chance of getting an inferior article when you buy them. Size 9x12 is the most popular for the home. The Oriental effects are fine. Come in prepared to purchase.

AXMINSTER RUGS, Size 8 Ft. 3 Ins. by 10 Ft. 6 Ins., $13.50

For those who desire a smaller rug this will answer the purpose splendidly. See them! You will say they are the best values you have seen.

AXMINSTER RUGS $3

In a convenient size for general use—3x6. See these for a full, comprehension of how radically everyone is underpriced!

AXMINSTER RUGS $2

This size, 27 inches by 54 inches, is a beauty for this price. Better come early if you want one. Think of the price—only $2! Don't delay!

BRUSSELS CARPET—Sewed, Lined and Laid—Yd. 69c

The carpet that has made the Smith name famous for quality and durability of goods sent out. Red, tans, greens; Oriental and floral.

Axminster Carpet (Sewed, Lined and Laid); Deep Heavy Pile; Luxurious; Yard $1.10

Women's Mountain

BOOTS $4

A "Different" Outing Boot!

Brown elkskin, with brown canvas tops to match. They are cooler and more comfortable than other outing footwear—just much protection and vastly neater and more trim in appearance; 14 inches high; all sizes. Main Floor.

Advance Sale Imp

Broadcloth,

A Very Special Ite

Rich, lustrous imported broadcloth, two-toned effects; 52 inches wide, handsome quality. Comes in a full line of colorings, and is particularly well adapted for tailored suits—nothing else for this purpose. Now's your early choice at a material saving

It Solves the Problem of

Six Baby Day Specials

Attractively low prices on dainty wearables for baby.

LONG KIMONOS—Of white flannelette; fronts and cuffs embroidered in pink and blue; at 59c

DIAPER DRAWERS—Waterproof silk and really indispensable to baby's comfort; 75c value 59c

INFANTS' LONG SKIRTS—Of soft flannel; well made and will prove quite satisfactory 50c

INFANTS' DRESSES—Of good material, with hem-stitched ruffles on neck and sleeves 50c

WOOL SWEATERS—For infants. In navy blue, some with red collars; 75c values 25c

LAWN BONNETS—Infants' bonnets, daintily tucked and embroidery trimmed; 35c value 25c

Piano Buyers *Attention!*

Take advantage of these prices. This is a genuine offering. A chance to buy and save. Prices:

$126, $137, $166, $184, $206, Etc.

On used upright pianos by such makers as STEINWAY CHICKERING, STERLING, MARSHALL & COMPANY, PEASE, TROWBRIDGE AND OTHERS. Easy—very easy terms on any of these pianos. The world famous STERLING PIANOS, HUNTINGTON, MARSHALL AND WENDELL pianos, and other new pianos, are here also at substantial reductions.

Come—Save—and Be Satisfied.

Extra Special **TRIMMED H**

Not many times shown and handled, wonderful values in dress hats, tailored bans and suit hats especially trimmed this special sale. They are the very bodiment of style and beauty—come try them on and realize how dainty coming they are! Wednesday, close

Untrimmed Hats Greatly Und

Modish midsummer shapes, in chip, Jap and Italian in black, white, burnt and colors. A rare opportunity a pretty new hat for very little. You can trim and cheaply

A Startling Millinery Clearance in the Basement

SALT LAKE ROUTE

DENVER $55 and RETURN

Going July 14 and 15—Three months to return, same fare to Colorado Springs and Pueblo, also on July 25-26-27, August 1-2-3-4 and later.

ONLY TWO DAYS ON LOS ANGELES LIMITED and a little longer on "The Overland, with through sleepers to Denver.

Full particulars at Salt Lake Route offices anywhere—and particularly at 601 South Spring Street, Los Angeles and 86 East Colorado Street, Pasadena.

FOR AN OIL INVESTMENT THOROUGHLY SAFEGUARDED send for Monthly Oil Magazine free or call on **Pacific States Guaranty & Land Co.,** First National Bank Bldg., San Francisco, Cal.

Use CREME INNOVATION

Any time as a protection for the skin before riding, driving or boating. Always have a jar with you at the seashore. 50c all druggists. Liquidese Mfg. Co. P.O. Box 989, Los Angeles.

STRYKER'S KITCHEN SC

Cleans Like Magic

Keeps the kitchen spotless. Shining brass and metal ware. Fine for mechanics. Gets the oil and of the creases and cracks hands. Try it—prove it.

Big Cake at Grocers 5c

HOLMES & STOCKARD CO. 351 East Second Street, Los Angeles A6237—Main 1803

Bartlett Musi

The

Year

TM. $9.00 | For Month, 75 Cents. Or 6½ Cents a Copy.

BER REPORT.

SURPR

MUST QUI

Candidates Short N

All State Senato sembly Petition Filed by Sa

Judge Says Pa Legal Should fice of Secr

County Clerk's Sufficient—Los Is Affect

[BY DIRECT WIRE TO

SACRAMENTO, Ju sive Dispatch.] All rial and Assembly c file their petitions for p ballot at the coming p with the Secretary of S mento. This is a verbal down by Presiding Justi man of the Third Dist Court, and in this he fo the Associate Justices.

This news will create among candidates in al counties. Saturday is th filing with the Secretary the petitions must be v County Clerks before the Sacramento. In Los Angel instance, the decision a nominating petitions of a the Assembly and State S of these have been filed in and none not so filed by S be legal. The ruling does ally mention Congressmen

DIFFERENT FORM

Heretofore it has bee that where Senators and A are running for offices in di the boundaries of the s cluded in any one county, necessary was to file th with the County Clerk of and it was not necessary to the office of Secretary

While the opinion hand day is a verbal one, and did not give more than a an hour's deliberation to It was decided that, in the the court, there is no oth tation to be placed upon

It is contended that, as and Assemblymen are quas ers, the only way in whic of State Curry would have of their candidacy would having them file petitions flow, and while others, who are in more than one county pelled to do this, it would be incomplete unless all were the statute.

QUICK ACTION NECES

At least, Deputy Secretar W. H. Govan, who asked t of the court upon the que follow this line of action, stated that all candidates fo ate and Assembly must file tificates and petitions with on or before Saturday noon, they expect to secure a pla State ticket.

Secretary of State Curry

(Continued on Second P

SUFFRAG GET M

[BY DIRE

DEKALB (Ill.) July 13.—(Dispatch.] "We are rea harvest. I've never felt timistic over our chances now." Mrs. Grace Wilbur Trou of the second suffragist campa expressed herself tonight at clusion of a day's tour.

With large crowds cheering every stop, prominent politici merchants leading in indorsi cause, and suffrage clubs sprin at each town invaded, all of th tetic of women orators are ch the success of their as methods.

The suffrage question is the issue in this part of the State, from comments heard about restaurants, shops, and on the and the trains.

"They seem to be jumping band wagon, especially the legis commented Mrs. Catherine Wau Culloch. "I am being swampe letters and praised by various tors. I have the pledge of one writing that he will, if elected for women having the ballot, a leading men of every town are me they will insist on their can pledging themselves to suffrage car is surrounded after every ing with men and women who w be counted in with us.

ENCOURAGEMENT.

"Among those who gave the su pilgrims encouragement were Si Edward D. Shurtleff, Represen Thomas F. Burns, ex-Represen Frank R. Covey and Judge W. C wait of Belvidere.

Representative Burns reluctantl escorted from his dry goods st the street meeting several blocks Mrs. McCulloch, who brought then forced him to explain wh